Average net paid circulation of THE CHICAGO TRIBUNE October, 1924:
Daily - - - 614,869
Sunday - - 966,556

Chicago Daily Tribune

THE WORLD'S GREATEST NEWSPAPER

FINAL EDITION

VOLUME LXXXIII—NO. 266 C [REG. U.S. PAT. OFFICE: COPYRIGHT 1924 BY THE CHICAGO TRIBUNE.] WEDNESDAY, NOVEMBER 5, 1924.—38 PAGES THIS PAPER CONSISTS OF TWO SECTIONS—SECTION ONE ** PRICE TWO CENTS IN CHICAGO AND SUBURBS ELSEWHERE THREE CENTS

COOLIDGE TRIUMPHS!

Small Is a Winner; Deneen Goes to Senate; Crowe Re-elected

CITY AND STATE GIVE GOVERNOR SAFE MAJORITY

Sprague Is Beaten in Landslide.

BY PHILIP KINSLEY.

With the Coolidge victory in Illinois growing greater every hour, returns from one-fourth of the state precincts at midnight showed a Republican victory all along the line, with Gov. Len Small kept in office and Charles S. Deneen sent to the United States senate to succeed Senator Medill McCormick.

One the basis of the one-fourth returns, the President has taken Illinois by a storm of votes that may exceed the Harding landslide, Gov. Small comes second with an estimated plurality of 450,000 over Norman L. Jones, Democrat, and former governor Deneen has a lead of about 400,000 over Col. Albert A. Sprague.

Victory Down the Line.

Returns on the rest of the ballot gave a slim basis for accurate judgment, but on this early basis Lieut. Gov. Fred E. Sterling is reelected. Secretary of State Louis L. Emmerson is retained in office, State Treasurer Oscar Nelson has won over Edward J. Hughes, Chicago Democrat, and Oscar E. Carlstrom of Aledo is named attorney general to succeed Edward J. Brundage.

The Republican candidates for trustees of the University of Illinois appear to have won by a two to one vote.

The vote by counties in the state race showed few upsets, although it was evident in many places that Republicans had scratched the ticket against Small. The governor, however, appears to have profited by the La Follette sentiment and organization.

Farmers Fail La Follette.

With 1,396 precincts missing out of the 5,889 in the state, President Coolidge was given 311,031; Davis, 129,879, and La Follette, 89,328. The showing of the Wisconsin senator was disappointing to his friends. The labor vote supported him in several big towns, but the farmers of Illinois turned him down hard.

Chicago gave President Coolidge [illegible]; Davis, 78,852, and La Follette, [illegible] on a count of 1,436 precincts out of [illegible]. This La Follette vote is about the size of the usual Socialist vote.

For the senate, former Gov. Deneen had 335,260 votes in 1,523 precincts of the state and Col. Sprague 20[illegible],869.

Returns in 1,7[illegible]4 precincts in the governorship race throughout the state showed Small 327,911 and Jones 224,-[illegible]. Chicago, with 1,669 precincts missing, gave Small 130,061 and Jones [illegible].

The vote was the largest in Illinois history.

How the Counties Went.

Adams county, normally Democratic, went for Small. Alexander county, where the Negro vote is heavy, gave Small the lead. Boone and Bureau counties, usually Republican, remained so. Calhoun, a Democratic county, was close in the midnight returns. Champaign, Clinton, and De Kalb were firmly Republican. Edwards, a Democratic county, went for Small. Fayette and Green voted for Davis. Johnson, a Republican county, gave Jones a heavy vote, while Kane, heavily Republican, gave Jones two-thirds as many votes as Small.

Knox, Lake, and La Salle went as usual. Livingston, the home of State Chairman Frank L. Smith, was giving Small a slight lead in these returns. McLean, a strong Republican county, went back on Small and nearly defeated him. Morgan, the home of Candidate Jones, gave Small nearly as many votes as it did Jones. Egypt stuck to Small on the good roads issue. Sangamon was close. Tazewell, a Democratic county, went Republican, while Winnebago, the home of Fred Sterling, gave Davis a large vote.

Perceive Aid to Small.

The "unknown quantity" in the Illinois election, the La Follette vote, appears chiefly to have benefited Gov. Small. It is estimated conservatively that Gov. Small lost more than 200,-000 Republican votes, but built up his strength from the La Follette vote. Where Small had the opportunity to get 227 straight Republican votes to a precinct and what additional he could

(Continued on page 2, column 2.)

VOTE FOR PRESIDENT

(Based on incomplete returns; in some states no estimate of popular vote is yet available.)

STATE	ELECTORAL VOTE				PLURALITIES			
					Incomplete Returns 1924			1920
	Coolidge	Davis	La Follette	Doubtful	Coolidge	Davis	La Follette	Harding and Cox
Alabama		12				75,000		88,564—C
Arizona	3				4,000			7,470—H
Arkansas		9				52,000		36,292—C
California	13				350,000			395,801—H
Colorado	6				70,000			68,312—H
Connecticut	7				80,000			108,517—H
Delaware	3				14,000			12,947—H
Florida		6				42,000		45,662—C
Georgia		14				65,000		66,136—C
Idaho	4				30,000			44,421—H
Illinois	29				810,000			886,085—H
Indiana	15				310,000			185,006—H
Iowa	13				250,000			406,753—H
Kansas	10				150,000			183,804—H
Kentucky	13				8,500			4,017—C
Louisiana		10				120,000		48,981—C
Maine	6				102,000			77,394—H
Maryland	8				20,000			55,491—H
Massachusetts	18				500,000			404,462—H
Michigan	15				510,000			529,415—H
Minnesota	12				24,000			376,427—H
Mississippi		10				55,000		57,701—C
Missouri				18				152,597—H
Montana	4				32,000			52,058—H
Nebraska	8				40,000			127,890—H
Nevada	3				1,800			5,628—H
New Hampshire	4				40,000			32,534—H
New Jersey	14				200,000			396,872—H
New Mexico		3				2,200		10,946—H
New York	45				900,000			1,0[illegible]—H
North Carolina		12				100,000		72,399—C
North Dakota				5				12[illegible]—H
Ohio	24				420,000			401,985—H
Oklahoma		10			45,000			24,788—H
Oregon	5				45,000			63,573—H
Pennsylvania	38				920,000			715,013—H
Rhode Island	5				60,000			52,401—H
South Carolina		9				63,000		61,926—C
South Dakota	5				45,000			73,936—H
Tennessee		12				32,000		13,271—H
Texas		20				140,000		174,229—C
Utah	4				20,000			24,916—H
Vermont	4				60,000			47,292—H
Virginia		12				50,000		54,214—C
Washington	7				110,000			138,839—H
West Virginia	8				30,000			61,218—H
Wisconsin			13				65,000	385,154—H
Wyoming	3				9,200			17,662—H
Total	356	139	13	23				

New York for Al, 160,000; Cal, 900,000

BULLETIN.

New York, Nov. 5.—(Special.)—With 1,093 precincts missing, the total vote for the state was: Smith, 1,393,717; Roosevelt, 1,323,443.

Governor............ALFRED E. SMITH
Lieutenant governor....GEO. R. LUNN
Secretary of state.....J. A. HAMILTON
Controller..............J. W. FLEMING
Treasurer..........GEORGE K. SHULER
Attorney General.....CARL SHERMAN

New York, Nov. 4.—[Special.]—Overcoming a Republican presidential sweep that reached nearly a million plurality, Alfred E. Smith was reelected governor of New York in today's election, defeating his Republican opponent, Col. Theodore Roosevelt, by an esimated plurality of 165,000.

As a vote getter the governor surpassed his performance of four years ago, when in the Harding landslide he went down to defeat, although running more than a million votes ahead of his national ticket.

By an enormous city vote the governor overcame a heavy handicap, for Col. Roosevelt swept everything before him in the rock ribbed Republican counties upstate. The colonel, reversing the record of Nathan L. Miller, swept Democratic city strongholds above the Bronx, which Gov. Smith easily carried two and four years ago.

Coolidge Plurality 920,000.

While the governor was taking the measure of his gubernatorial opponent, President Calvin Coolidge carried the state by 920,000 plurality. His plurality upstate not only reached the proportions of 800,000, but he carried every borough in the city of New York with a plurality over John W. Davis, his Democratic opponent, of 120,000.

Senator Robert M. La Follette, running for President on a third party ticket, polled about 450,000 votes in the state, but ran only third best, Mr. Davis receiving a total of about 801,967.

With three-quarters of the districts in the state incomplete the vote for

(Continued on page 12, column 5.)

CAL FAR AHEAD IN MINNESOTA; MAGNUS BEATEN

St. Paul, Minn., Nov. 5.—[By the Associated Press.]—President Coolidge was maintaining his lead over Senator La Follette when 456 of Minnesota's 3,607 precincts had reported early today, the count standing: Coolidge, 79,-142; Davis, 11,984; La Follette, 56,240.

For senator: one hundred and forty-seven precincts: Schall [R.], 21,067; Johnson [Farmer-Labor], 18,870; Farrell [D.], 1,897.

For governor: One hundred and thirty-four precincts, Christianson [R.], 18,148; Olson [F.-L.], 15,733; Avery [D.], 1,394.

THE WEATHER

WEDNESDAY, NOVEMBER 5, 1924.

Sunrise, 6:27 a. m.; sunset, 4:41 p. m. Moon sets 1:19 a. m. Nov. 6. Jupiter and Mars are the evening stars. Venus is the morning star.

Chicago and vicinity—Increasing cloudiness and warmer Wednesday, probably rain at night and on Thursday. Increasing southeasterly winds becoming fresh to strong and shifting to northwest Thursday. Colder Thursday or Thursday night.

TRIBUNE BAROMETER.

Illinois—Increasing cloudiness Wednesday; warmer in north and central portions; Thursday unsettled, rain probable, followed by colder in north portion.

TEMPERATURES IN CHICAGO

MAXIMUM, 6 A. M.......................49
MINIMUM, 6 P. M.......................45

3 a. m....48	Noon 47	8 p. m....49
4 a. m....47	1 p. m....46	9 p. m....48
5 a. m....46	2 p. m....46	Unofficial—
6 a. m....45	3 p. m....46	10 p. m....48
7 a. m....45	4 p. m....47	11 p. m....48
8 a. m....45	5 p. m....48	Midnight ..47
9 a. m....46	6 p. m....49	1 a. m....47
10 a. m....46	7 p. m....49	2 a. m....46
11 a. m....46		

Mean temperature for 24 hours to 7 p. m. last night, 52; normal for the day, 46. Deficiency since Jan. 1, 485 degrees.

Barometer 7 a. m., 30.10; 7 p. m., 30.06.

Precipitation for 24 hours to 7 p. m., none. Excess since Jan. 1, 3.04 inches.

Highest wind velocity, 24 miles an hour from the northwest at 1:10 a. m.

[Official weather table on page 21.]

G. O. P. COUNTY TICKET VICTOR ALL ALONG LINE

Igoe Is Beaten by 230,000 Votes.

BY PARKE BROWN.

Swept along by the Coolidge landslide, the Cook county Republicans, in spite of their three crewed management, apparently cleaned up the entire ticket of county and sanitary district offices. More than a million votes were cast in Cook county.

Early telephone returns covered only the office of state's attorney in the local field and it was on this place alone that anything approaching final figures was received up to a late hour this morning. But these showed that State's Attorney Crowe had been reelected by more than 225,000 votes. The scattering returns on other local offices, backed up by Crowe's showing, the Republican state ticket's lead in the city and the whopping Coolidge vote sent the Democrats home early, convinced they were beaten all along the line.

Runs Ahead of Coolidge.

State's Attorney Crowe apparently ran ahead of President Coolidge. Estimates placed the President's total in Cook county as 540,000, while the incomplete reports indicated Crowe had piled up a total of 580,000.

Michael L. Igoe, the Democratic nominee for the prosecutor's office, also ran ahead of his ticket. The estimates were that he got 245,000 votes in the county, while Davis received only 225,000.

Bury Hope Thompson.

Hope Thompson, the candidate of the Better Government association, made even a much weaker showing than was conceded to him during the closing days of the campaign. Deserted at the last minute by the Ku Klux Klan, he received only a small part of the "bone dry" vote and careful estimates placed his total somewhere about 45,000.

It was a Republican day throughout the county. Ward after ward counted normally as Democratic went for Coolidge. Small and those on the Republican state ticket, ran neck and neck with the President throughout the city. This was taken to mean that they received a large portion of the La Follette presidential vote.

G. O. P. Runaway in Country.

And in the country towns of the county the Republicans ran even better than they did in the city. Fifty scattered precincts out of the 351 in the suburbs showed the Republicans running about three to one ahead of the Democrats. For example, Charles S. Deneen, Republican nominee for United States senator, polled 10,190 votes in those precincts to 3,825 recorded for Col. Albert A. Sprague, his Democratic rival, and Sprague was doing better than most of his ticket.

The one line that ran unevenly in the record was the race between Gov. Small and Norman L. Jones. Jones picked up in strongly Republican territory in Lake View, Hyde Park and Austin in the city, and in such suburbs as Evanston, Oak Park and La Grange, but so strong was the Coolidge movement among the voters that even the governor carried the county by 170,000 or more. Some estimates placed his margin as better than 200,000.

Dennis Egan Beaten.

During the early part of the evening Democratic headquarters was cheered by talk that there was still a chance for such candidates as Chief Bailiff Dennis J. Egan and P. A. Nash of the board of review, for both of whom special efforts had been made, but it was not long before even this sort of conversation disappeared.

Among some of them there is still a faint hope that the figures may be wrong in connection with these offices which mean so much to the organization, but the leaders conceded that they are lost.

The big conclusion concerning the entire Republican ticket drawn from Crowe's victory was that the wholesale knifing threatened among the Republican factions had not materially affected the result.

Crowe was the man most seriously threatened by the almost public declarations of hostility from the Lundin-Small camp. Therefore, the leaders concluded, if the determined effort to

(Continued on page 2, column 6.)

LATE ELECTION BULLETINS

CONGRESS—Administration Republicans appear to have made almost a clean sweep in senatorial contests, probably dislodging the radical senators from the balance of power. Republicans also have gained enough house seats to obtain complete control.

ILLINOIS—Coolidge gets plurality of more than 800,000 over Davis. More than one-third of precincts in. Davis leads La Follette by 150,000.

STATE TICKET—In Illinois Small for governor won by an estimated lead over Jones of 435,000. Whole Republican state ticket wins. Chicago gives Small approximtely 171,000 Majority over Jones.

COOK COUNTY—Coolidge carries Chicago by around 334,000; country towns by about 73,000. County's vote (on basis of 1,600 out of 2,583 precincts): Coolidge, 634,000; Davis, 227,000; La Follette, 187,000.

FOR SENATOR—Deneen gets approximately 597,000 in Cook county; Sprague, 375,000; Deneen's lead in county 221,000.

CROWE-IGOE—For state's attorney of Cook county: Crowe receives approximately 571,000 votes; Igoe, 339,000; Hope Thompson, 65,000.

NEW YORK—Coolidge wins state by estimated plurality of 900,000. Davis runs ahead of La Follette. Coolidge carried New York City.

NEW YORK—Al Smith beats Teddy Roosevelt. Estimated lead, 160,-000. Legislature probably Republican.

NEW ENGLAND—Massachusetts leads New England states to Coolidge column with estimated plurality of 400,000; Connecticut follows with 150,000 lead forecast; New Hampshire gives the President double the combined vote of his two opponents; Vermont has gone to Silent Cal by 300 per cent more than Davis and La Follette polled together; Rhode Island safely G. O. P.

OHIO—Coolidge expected to carry state by 500,000. State ticket, with exception of governorship, goes to G. O. P. Gubernatorial race close.

INDIANA—Coolidge landslide may reach 300,000—greater than Harding's. Entire G. O. P. ticket rides in.

WISCONSIN—La Follette wins Wisconsin by large margin; Gov. Blaine and state ticket re-elected.

IOWA—With 1,347 of Iowa's 2,418 precincts in, it's a walkaway for Coolidge, figures showing Coolidge, 318,247; La Follette, 159,-226, and Davis, 88,284; Brookhart is running behind Steck (Dem.).

MISSOURI—1,954 of 4,069 precincts report: Coolidge, 251,000; Davis, 238,104; La Follette, 18,000.

WASHINGTON—Coolidge leads in Washington by about 2 to 1. La Follette is second.

CALIFORNIA—Coolidge has won California by big plurality; La Follette is second.

COLORADO—Coolidge lead, 13,000 with one-eighth of precincts reported.

MINNESOTA—Coolidge ahead in state by Twin Cities' vote; leads La Follette about 30,000 in St. Paul and Minneapolis.

TEXAS—Davis wins by about 4 to 1; Mrs. Miriam Ferguson elected governor by 2 to 1.

DAKOTAS—344 precincts out of 2,160 in North Dakota: Coolidge, 31,447; La Follette, 16,318; Davis, 4,963. In South Dakota, 441 precincts out of 1,888 gave Coolidge, 33,222; La Follette, 21,-631; Davis, 8,297.

KENTUCKY—Three fourths of stte gives Coolidge lead of 6,500 over Davis.

MARYLAND—Coolidge carries Maryland. Congressman Hill (R.), foe of dry law, re-elected.

LOCAL JUDGESHIPS—Republicans appear to have elected 13 Municipal court judges, including Albert B. George, colored; also win two vacancies in Superior court and one in Circuit.

ROAD BONDS—Incomplete returns indicate $100,000,000 hard road bond issue has been approved, as was "gateway amendment," by a majority of 3 or 4 to 1. Whether the two measures received a majority of the total votes cast for legislators, as law requires, not yet known.

MAY HAVE 375 ELECTORS; BOTH RIVALS CRUSHED

Davis a Poor 2d; Bob a Worse Third.

BULLETIN.

New York, Nov. 5.—Charles D. Hilles, vice chairman of the Republican national committee, early this morning issued the following estimate of the total popular vote of the three leading candidates: Coolidge, 18,000,000; Davis, 8,000,000; La Follette, 4,000,000. He declared President Coolidge would have 350 electoral votes.

BY ARTHUR SEARS HENNING.

It was an old time Republican landslide for Coolidge and Dawes in the presidential election yesterday.

From Maine to California and from the Canadian border southward across Mason and Dixon's line, an avalanche of votes, varying here and there only in degree, swept the Republican national ticket to overwhelming victory over the Democratic and La Follette third parties combined.

The indications this morning were that the total electoral vote for President Coolidge would be found in excess of 375 and possibly touching 390, when the returns are complete, ranking the Coolidge landslide with the Harding landslide of 1920.

Wins Electoral College.

When this edition of The Tribune went to press the incomplete returns showed the following distribution of electoral votes:

For Coolidge	356
For Davis	139
For La Follette	13
Doubtful	23
Coolidge majority	181

Outside of the Democratic solid south the choice of President Coolidge to succeed himself and of Gen. Dawes for Vice President was almost unanimous, and even the traditional stronghold of the Jeffersonians was severely shaken in its political allegiance.

Kentucky to G. O. P.

While Tennessee, which Harding carried, remained steadfast to democracy this time, Kentucky appeared in the latest returns to have strayed into the Republican fold.

Both John W. Davis, the Democratic candidate, and Senator La Follette, leader of the third party, were ignominiously routed. In an election in which the fundamental issue was conservatism versus radicalism the result revealed radicalism snowed under and a decided preference registered for the one conservative candidate who had made no compromise with radicalism.

Rivals Snowed Under.

La Follette, the apostle of discontent, showed up at the finish with a scant handful of electoral votes, while Mr. Davis, running little better than Cox four years ago, had only a handful outside of the southern block.

Democratic National Chairman Shaver refused to concede defeat even in the face of the abundant testimony of the landslide for Coolidge, and Mr. Davis went to bed at midnight firm in the opin-

ion that no candidate had received a majority of the electoral vote and that the election had been thrown into congress.

Senator La Follette declined to comment, but his national manager, John M. Nelson, admitted it looked like a landslide for Coolidge, asserting in the same breath that the third party still lives and immediately will begin preparations for the elections of 1926 and 1928.

The La Follette candidacy proved a fizzle, not only in the electoral but in the popular vote. Neither the workingmen, nor the discontented farmers, nor the German-Americans, nor any other of the promised aggregations of disgruntled citizens came through for "Battling" Bob in anywhere near the numbers expected. The La Follette boom was a dud. In nearly every state where it had been predicted he would run second to Coolidge, Davis ran second and La Follette a poor third.

Silent Vote to Silent Cal.

The "silent vote" on which both Davis and La Follette were relying for victory or at least for enough support to cause the projection of the election into congress, turns out to have been cast for Silent Cal.

The east and the middle west, with the exception of Wisconsin, the only state it now can be said with certainty La Follette carried, were a unit for Coolidge; and west of the Mississippi where La Follette was supposed to be supreme it turned out that the taciturn man in the White House was the farmers' fair haired boy.

Throughout the night of tabulation of returns Minnesota and Missouri remained the most important doubtful states, the former being the scene of a hard fought battle between Coolidge and La Follette, the latter being in dispute between Coolidge and Davis.

Both Seem to Be His.

This morning the indications were that the President had carried Minnesota and he was leading Davis in the returns from Missouri.

California went overwhelmingly for Coolidge, and Washington was found lashed to the Republican chariot, after all, making the Pacific coast solid for the G. O. P. Kansas outdid itself in rolling up its Coolidge plurality.

The Rocky mountain states tumbled into the Coolidge band wagon with alacrity, even Montana, home state of the redoubtable Wheeler, La Follette running mate, giving the President the lead in the returns received with this paper went to press. Colorado, Utah and Idaho were a unit for Coolidge.

Brother Charley Bryan's own Nebraska turned up in the Coolidge fold, as did South Dakota.

Bob May Salvage North Dakota.

At a later hour the returns showed Coolidge leading in Nevada and Arizona and even in North Dakota, though it is expected that later figures will place this last state in the La Follette column.

The Coolidge and Dawes ticket made a clean sweep of the north from Maine to the Mississippi with the exception of Wisconsin, which is the only state which at this time it can be said with certainty was carried by La Follette.

Even the border states of Delaware, Maryland, and West Virginia, the last Davis' home state state, went into the Coolidge column.

Illinois gave Coolidge the thumping plurality of 750,000, a margin so great that Gov. Small rode through on Silent Cal's coattails. The President carried Chicago by a plurality exceeding 300,000.

Here in this industrial community, under the eye of the La Follette national managers, the apostle of unrest cut a ludicrous figure as a presidential candidate. The workingman and the German-American apparently failed La Follette, and he polled in Chicago less than two-thirds as many votes as Davis.

Iowa Deserts Red Skipper.

Iowa, on which the La Follette managers were relying for enough votes to throw the election into congress, went hell bent for Coolidge to the tune of 225,000 plurality and 140,000 majority over both competitors.

Coolidge carried New York by 900,000 or more and almost carried Col. Theodore Roosevelt into the governorship. It now looks as if Gov. Al Smith had been reëlected by a plurality of 85,000.

Indiana, the one northern state which the Davis managers thought they had a chance of capturing, went to Coolidge by a margin probably exceeding 150,000. Silent Cal's momentum in Hoosierdom was so great that he seems to have pulled through with him Ed Jackson, the Republican candidate for governor, who had been marked for slaughter by the anti-klan forces.

Marvelous Tribute of People.

Take it every way you can possibly look at it, the election of Mr. Coolidge constitutes the most extraordinary, the most impressive tribute ever paid to a man by his fellow citizens in any country.

In little more than a year he won the confidence of his countrymen and saved his party from annihilation at the hands of the electorate. He accomplished what even his warmest admirers in that trying year feared was the impossible—and he accomplished it single handed and alone.

Some dismiss the whole achievement as "Coolidge luck," being indisposed to concede to the President the possession of any ability worth mentioning, the sort, you know, who would not "give the devil his due."

Strange Appeal to Citizens.

Here is a man whose appeal to the crowd is totally different from that to which we have been accustomed in the case of his predecessors and of candidates for the Presidency generally, with the possible exception of Benjamin Harrison. He is not a grand figure physically, he is not a magnetic personality, he is not an orator, not a brilliant man; he possesses no ability to sway the masses of men emotionally. There is great difference of opinion as to his capacity.

This modest, unassuming man who had never been in the spotlight as Vice President was projected by fate into the Presidency under circumstances particularly unfavorable to his political future. He was virtually an unknown quantity to the American people and his party was already under a cloud of unpopularity due to the policies of the Harding administration and to hard times which led to the Republican reverses in the congressional election of 1922.

Before President Harding died Republican leaders were of the opinion that the party could not afford to withhold a renomination from him, though they were beset with doubts that he could be reëlected, even if he should be renominated.

When Mr. Coolidge assumed the reins of government the party leaders were not encouraged to believe that this matter of fact Yankee, lacking the customary graces of the successful public man, could save the party in 1924.

Other leaders for the nomination, for the chance to save the party, began to crowd forward and it was assumed that Mr. Coolidge would have a hard fight to win the candidacy to succeed himself.

From August to December, 1923, Mr. Coolidge lived up to the sobriquet of Silent Cal. Then he spoke in his first message to congress and he hit the bull's eye the very first shot. His message met with well nigh universal approval.

His rivals in the Republican as well as the Democratic party were dismayed. Evidently there was some quality in this silent, undemonstrative man of New England that appealed strongly to his countrymen. But they took heart once more when the oil scandal broke.

Never in the history of the country had a political party been so discredited as was the Republican party by the revelations of the bartering of the navy oil reserve lands to Sinclair and Doheny under the Harding administration. The country rocked with the explosion.

Democrats were gleeful, Republicans disheartened. That the party could possibly expect to retain power in 1924 seemed unthinkable. It was contrary to all the precedents, traditions and rules of the game. An administration so discredited invariably is snuffed out and the party involved therein retired in disgrace.

Coolidge Attends to Chores.

Coolidge cleaned house, he "turned the rascals out" and instituted civil and criminal proceedings, doing all that even a Democratic President possibly could have been expected to do under the circumstances. He commended himself so generally to his party that Senator Johnson was snowed under in the primaries, other rivals having beaten a retreat. Coolidge won his nomination by acclamation.

Still the Democrats were confident the Republican party could not live down the oil scandal, and this seemed a sound opinion to many Republicans including some distinguished ones who were of the opinion that the man who accepted the Republican Vice Presidential nomination was merely taking a ticket for a ride into political oblivion.

Silent Cal said nothing, and went on sawing wood. The Democrats with victory within their grasp, according to all the political principles and theories, met at New York and indulged in a suicidal row. Eventually a Democrat candidate was selected. Silent Cal still sawing wood in a tense stillness. La Follette launched forth to hamstring both old parties if possible. Silent Cal went on sawing, not stopping long enough to spit.

A few weeks ago the politicians woke up to the fact that something had gone wrong with the rules of the game. It began to look as if this phenomenally discredited party was likely to win the election after all. They looked all around for plausible explanations of the miracle. They didn't exactly overlook the silent woodsawyer of the White House but they couldn't understand how a man who stayed at home, never went on the stump, rarely opened his mouth for utterance possibly could have anything to do with it.

The Folks Get the Idea.

But the folks back home understood. They knew it was Silent Cal who had performed this miracle simply by convincing people that he is scrupulously honest, with a pervasive intolerance of dishonesty, that he is thrifty and economical in handling the public as well as his private purse, that he is a hard thinker and hard worker, an unassuming, matter of fact man who loves to stick on the job, a man of common sense and of great, if not extraordinary, ability, who can be relied on to execute the laws impartially and sanely and give prosperity a chance to sink in.

Thus comes about the extraordinary public tribute to the silent man of the White House which this election constitutes.

The G. O. P. sighs with relief. "Thank God for Coolidge."

And Silent Cal saws on.

NEW POLITICAL MAP OF THE U. S.

The above map shows how the states voted yesterday, based on incomplete returns.

Coolidge has made a clean sweep of New England and all the eastern and central states north of the Ohio and east of the Mississippi, with the exception of Wisconsin, which went for La Follette, apparently his lone state.

West of the Mississippi Coolidge appears to have carried enough states to bring his electoral vote to 356. Complete returns may increase Mr. Coolidge's majority in the electoral college by the votes of North Dakota and Minnesota to 379.

HOW COUNTIES IN ILLINOIS VOTED IN PRESIDENCY RACE

Following are the latest Illinois returns on the presidential election available when this edition went to press:

	Prcts. in county.	Prcts. heard from.	Coolidge.	Davis.	La Follette.
Adams	68	8	1,001	714	926
Alexand'r	27	6	1,043	575	55
Bond	20	3	189	129	61
Boone	14	10	3,387	257	982
Brown	11	..	......	......	......
Bureau	43	9	1,490	464	523
Calh'un	8	6	935	991	24
Carroll	18	14	3,012	407	1,498
Cass	16	2	95	150	0
Champaign	59	12	2,243	997	456
Christian	32	7	1,534	1,179	304
Clark	20	12	1,307	1,062	96
Clay	17	12	1,835	1,750	23
Clinton	31	19	1,402	840	1,174
Coles	48	6	1,206	461	199
Cook	2,584	1,600	394,504	148,017	117,981
Crawford	22	1	137	84	0
Cumberl'd	12	2	700	321	10
De Kalb	44	34	6,864	997	1,031
De Witt	21	7	621	618	7
Douglas	25	13	817	469	117
Du Page	54	3	239	18	0
Edgar	28	1	121	97	16
Edwards	11	8	2,260	637	91
Effingh'm	23	10	652	1,350	221
Fayette	27	3	352	354	0
Ford	18	3	484	142	178
Franklin	33	11	1,497	1,285	440
Fulton	45	15	2,444	1,358	1,199
Gallatin	16	2	215	229	10
Greene	27	3	545	875	17
Grundy	24	3	302	49	54
Hamilton	18	2	242	428	24
Hancock	38	6	659	451	160
Hardin	7	..	......	......	......
Hend'son	11	2	694	146	29
Henry	40	5	1,414	250	246
Iroquois	33	16	2,369	814	513
Jackson	32	10	2,077	1,126	283
Jasper	17	..	......	......	......
Jefferson	33	1	168	194	0
Jersey	12	4	794	772	53
Jo D'viess	27	5	1,034	338	784
Johnson	12	9	2,104	1,142	169
Kane	76	25	9,393	1,197	1,738
Kankakee	38	4	892	242	151
Kendall	10	7	2,585	396	318
Knox	46	12	3,796	576	1,166
Lake	53	42	5,068	565	814
La Salle	77	3	525	177	672
Lawrence	18	2	453	285	10
Lee	38	9	2,177	537	251
Liv'gston	37	5	1,876	550	273
Logan	27	20	5,121	2,295	1,054
Macon	53	9	2,757	1,325	432
Mac'upin	58	5	305	262	27
Madison	81	28	4,505	3,184	1,768
Marion	36	14	1,659	1,481	156
Marshall	17	..	......	......	......
Mason	18	4	466	206	49
Massac	12	9	1,686	434	38
McDon'h	25	4	1,348	797	44
McHenry	29	11	3,470	557	1,102
McLean	81	60	9,163	3,099	3,488
Menard	15	2	502	203	10
Mercer	26	22	4,475	1,400	533
Monroe	14	6	893	324	378
Montg'y	37	1	111	66	12
Morgan	43	12	2,885	1,581	224
Moultrie	19	3	315	337	0
Ogle	34	6	739	101	150
Peoria	121	30	5,282	1,334	2,229
Perry	20	12	1,749	1,379	533
Piatt	17	7	1,943	789	211
Pike	34	5	384	388	39
Pope	14	4	488	252	22
Pulaski	12	..	......	......	......
Putnam	7	4	613	154	135
Rand'lph	27	3	321	556	98
Richland	15	7	1,937	1,507	98
R. Island	82	27	6,059	1,224	3,121
Saline	32	15	2,026	1,263	290
Sangam'n	102	23	5,194	2,659	1,627
Schuyler	15	..	......	......	......
Scott	13	3	667	504	3
Shelby	30	1	24	20	1
Stark	11	1	331	16	9
St. Clair	142	32	4,766	4,144	2,110
Ste'son	45	17	2,715	681	1,503
Tazewell	45	16	2,715	1,920	1,490
Union	21	3	738	822	30
Vermill'n	88	13	2,581	1,613	492
Wabash	13	12	1,708	1,628	0
Warren	25	6	1,383	384	301
Wash'ton	22	11	1,700	888	100
Wayne	26	25	712	484	25
White	27	..	......	......	......
Whi'side	36	6	1,521	290	273
Will	69	32	5,684	2,942	1,840
Wil'mson	40	10	3,543	1,676	499
Win'bago	70	24	7,988	754	2,221
Woodf'rd	28	28	4,494	1,921	2,011
Totals	5,989	2,606	581,963	226,566	168,058

HOW COUNTIES IN ILLINOIS VOTED IN RACE FOR GOVERNOR

Following are the latest Illinois returns on the governorship election available when this edition went to press:

County.	Precincts in County.	Precincts heard from.	Small.	Jones.
Adams	68	8	1,379	989
Alexander	27	6	1,000	696
Bond	20	4	308	289
Boone	14	9	2,260	1,474
Brown	11	4	274	496
Bureau	13	12	2,563	955
Calhoun	8	6	935	991
Carroll	18	5	1,049	255
Cass	16	..	......	......
Champaign	59	7	914	283
Christian	32	6	1,388	1,243
Clark	20	8	1,410	1,429
Clay	17	..	......	......
Clinton	31	11	1,268	672
Coles	48	4	697	400
Cook	2,584	1,121	177,987	265,412
Crawford	22	2	681	569
Cumberland	12	1	97	290
De Kalb	44	32	4,437	2,386
De Witt	21	1	247	136
Douglas	25	13	723	587
Du Page	54	3	197	107
Edgar	28	..	......	......
Edwards	11	8	1,821	823
Effingham	23	9	700	1,400
Fayette	27	6	719	1,086
Ford	18	3	327	375
Franklin	33	11	744	549
Fulton	45	8	1,332	1,153
Gallatin	16	2	219	229
Greene	27	7	700	2,968
Grundy	24	10	1,731	380
Hamilton	18	2	224	450
Hancock	38	4	388	317
Hardin	7	..	......	......
Henderson	11	..	......	......
Henry	40	2	589	276
Iroquois	33	15	2,081	1,914
Jackson	32	2	432	300
Jasper	17	..	......	......
Jefferson	33	3	170	193
Jersey	12	7	936	1,154
Jo Daviess	27	..	......	......
Johnson	12	9	2,143	1,161
Kane	76	18	5,415	3,116
Kankakee	38	12	3,228	1,156
Kendall	10	10	2,369	1,050
Knox	46	5	1,370	1,011
Lake	53	15	5,171	1,800
La Salle	77	5	1,527	732
Lawrence	18	1	128	180
Lee	38	12	2,721	1,741
Livingston	37	35	7,535	5,648
Logan	27	17	3,842	3,872
Macon	53	11	785	892
Macoupin	58	4	286	308
Madison	81	22	3,820	2,955
Marion	36	2	308	317
Marshall	17	..	......	......
Mason	18	4	387	412
Massac	12	..	......	......
McDonough	25	5	1,831	1,346
McHenry	29	10	2,869	1,200
McLean	81	60	7,383	6,989
Menard	15	2	270	463
Mercer	26	21	3,680	2,651
Monroe	14	6	878	342
Montgomery	37	1	114	74
Morgan	43	17	2,490	3,486
Moultrie	19	3	270	385
Ogle	34	6	1,057	833
Peoria	121	22	4,291	1,948
Perry	20	12	1,749	1,379
Piatt	17	7	1,376	1,005
Pike	34	5	345	452
Pope	14	4	421	309
Pulaski	12	..	......	......
Putnam	7	4	893	154
Randolph	27	3	261	594
Richland	15	7	2,023	1,513
Rock Island	82	23	5,619	3,723
Saline	32	15	2,094	1,196
Sangamon	102	15	3,422	2,362
Schuyler	15	7	897	1,520
Scott	13	3	587	635
Shelby	30	3	249	377
Stark	11	1	297	47
St. Clair	142	..	......	......
Stephenson	45	9	1,441	858
Tazewell	40	16	3,170	2,980
Union	21	..	......	......
Vermilion	88	9	1,045	870
Wabash	13	5	776	663
Warren	25	3	571	450
Washington	22	5	316	148
Wayne	26	25	654	541
White	27	1	33	37
Whiteside	36	6	1,171	985
Will	69	32	4,032	2,738
Williamson	40	10	3,040	1,699
Winnebago	70	15	3,728	2,530
Woodford	28	28	3,933	3,290
Total	5,989	1,970	323,238	372,259

ILLINOIS SENATE RACE AS SHOWN BY COUNTY VOTE

Following is the vote in Illinois for United States senator as shown by the latest available returns:

County	Precincts in county.	Precincts heard from.	Deneen.	Sprague.
Adams	68	18	2,393	2,020
Bond	20	4	312	252
Alexander	27	6	957	522
Boone	14	8	2,705	443
Brown	11	4	272	485
Bureau	13	2	171	33
Calhoun	8	6	935	991
Carroll	18	2	329	44
Cass	16	4	724	515
Champaign	59	18	3,246	1,018
Christian	32	5	1,484	1,065
Clark	20	8	1,550	1,290
Clay	17	..	......	......
Clinton	31	..	......	......
Coles	48	4	745	308
Cook	2,584	1,600	371,069	241,230
Crawford	22	2	738	509
Cumberland	12	..	......	......
De Kalb	44	31	5,561	822
De Witt	21	1	283	92
Douglas	25	13	613	346
Du Page	54	..	......	......
Edgar	28	4	422	416
Edwards	11	8	1,980	136
Effingham	23	9	700	1,400
Fayette	27	..	......	......
Ford	18	10	1,572	1,423
Franklin	33	..	......	......
Fulton	45	7	987	674
Gallatin	16	2	215	219
Greene	27	..	......	......
Grundy	24	10	1,721	235
Hamilton	18	..	......	......
Hancock	38	7	864	594
Hardin	7	..	......	......
Henderson	11	3	688	176
Henry	40	7	1,990	333
Iroquois	33	10	1,841	587
Jackson	32	2	267	241
Jasper	17	..	......	......
Jefferson	33	..	......	......
Jersey	12	2	314	257
Jo Daviess	27	..	......	......
Johnson	12	9	2,108	1,138
Kane	76	25	8,856	1,925
Kankakee	38	7	1,742	572
Kendall	10	7	2,497	478
Knox	46	8	2,404	626
Lake	53	20	6,059	1,692
La Salle	77	5	1,098	301
Lawrence	18	..	......	......
Lee	38	9	1,999	726
Livington	37	3	848	366
Logan	27	13	3,402	2,103
Macon	53	12	321	204
Macoupin	58	4	315	270
Madison	81	11	2,640	1,640
Marion	36	2	283	287
Marshall	17	..	......	......
Mason	18	4	495	275
Massac	12	..	......	......
McDonough	25	5	3,405	1,118
McHenry	29	7	2,455	789
McLean	81	27	4,753	2,040
Menard	15	..	......	......
Mercer	26	8	1,513	531
Monroe	149	..	1,929	251
Montgomery	37	1	119	64
Morgan	43	9	1,820	1,180
Moultrie	19	3	309	342
Ogle	34	2	617	130
Peoria	121	13	2,805	877
Perry	20	12	1,749	1,379
Piatt	17	9	2,103	948
Pike	34	7	500	530
Pope	14	4	419	237
Pulaski	12	..	......	......
Putnam	7	..	......	......
Randolph	27	3	270	562
Richland	15	1	380	211
Rock Island	82	14	3,769	1,800
Saline	32	21	3,210	1,186
Sangamon	102	22	5,387	3,057
Schuyler	15	..	......	......
Scott	13	..	......	......
Shelby	30	3	299	320
Stark	11	1	324	14
St. Clair	142	9	1,759	1,277
Stephenson	45	9	1,413	607
Tazewell	40	21	3,481	3,011
Union	21	..	......	......
Vermilion	88	7	830	390
Wabash	13	1	105	146
Warren	25	2	545	172
Washington	22	5	261	127
Wayne	26	6	801	396
White	27	1	34	35
Whiteside	36	14	4,607	861
Will	69	5	1,707	692
Williamson	40	10	3,298	1,856
Winnebago	70	18	5,365	1,009
Woodford	28	28	4,304	2,409
Totals	5,989	2,273	509,360	302,497

EVEN BROOKHART IS STRANGLING IN COOLIDGE DELUGE

Cal Is So Far Ahead Race Is a Joke.

Governor..............JOHN HAMMELL
Lieutenant Governor....C. F. KIMBALL
Secretary of State........W. C. RAMSAY
Auditor...................J. C. McCLUNE
Treasurer.................R. E. JOHNSON
Attorney General.........B. F. GIBSON

Des Moines, Ia., Nov. 5, 1:20 a. m.—The close race for the senate between Senator Smith W. Brookhart, radical, and Daniel F. Steck [Dem.] claimed chief interest in election returns early this morning. At 1 a. m. Steck was running more than 8,500 votes ahead of the senator in returns from nearly half of the state's 2,418 precincts.

A large part of the Steck strength was shown in the city returns. Brookhart followers claimed the farm vote would reverse the showing of their candidate. The vote in 1,275 precincts was:

Steck, 245,788.
Brookhart, 237,110.

For President 1,419 precincts give: Coolidge, 337,463; La Follette, 166,746; Davis, 93,008.

It is now estimated that Coolidge will get 500,000 or more votes; La Follette may get 280,000, and Davis probably will receive 150,000.

Woman, 100, Rides G.O.P.; Votes as Her Husband Did

Aurora, Ill., Nov. 4.—At the age of 100, Mrs. Elizabeth Minnig, who lives at the home of W. D. Patterson in Wheatland, cast her first vote yesterday. She was taken to the polls by Adam Clow, one of the Republican leaders in Will county, but she voted the straight Democratic ticket, saying her husband, who has been dead many years, was a Democrat all his life.

G. O. P. COUNTY TICKET WINNER ALL ALONG LINE

Michael Igoe Is Beaten by 225,000 Votes.

(Continued from first page.)

scratch Crowe had not dragged him down anywhere near the danger point, the rest of the ticket was safe.

Even in the scattered returns available at press time there was considerable evidence that knifing and trading had been attempted on an extensive scale. That it had not been more successful was ascribed largely to the physical impossibility of carrying out this sort of work on a ballot the size of yesterday's with a line of voters hurrying up those in the polling booths.

Trading Nullifies Itself.

The trading also was said to have been of such a wide range that nobody received the benefit of it in one spot without being hurt by a hostile trade in some other territory.

The partisan returns which were sent to county headquarters by precinct and ward leaders supplemented the police returns to the extent that they proved the Republican trend all along the line. A message that one county candidate had run exceedingly well in one district was immediately offset by another that he had dropped behind in another section. The net result was a conclusion that as a whole the local Republican aspirants had been carried so high by the national tide that district knifing and sectional deals had had little appreciable effect.

Miller Gets Judgeship.

Some particular interest in the county fight attached to one of the three judicial vacancies that were filled by the voters. The Chicago Bar association indorsed Ald. J. M. Arvey, Democratic nominee against Harry B. Miller, the entry of the Lundin-Small group under the division of these three places among the three factions. But Ald. Arvey, like the rest of his party candidates, went down to defeat.

Unknown Klan Candidate May Be Detroit Mayor

Detroit, Mich., Nov. 4.—[Special.]—Possibility that the Ku Klux Klan has elected the next mayor of Detroit loomed tonight with returns showing the klan candidate gaining steadily on the leader in late returns. With one-third of the city accounted for, John W. Smith, former postmaster, had 28,749; Charles Bowles, klan champion, 25,200, and Joseph A. Martin, former acting mayor, 20,756.

Bowles was a "sticker" candidate and prior to the primary practically unknown.

Davis Keeps Tennessee in the Solid South

Memphis, Tenn., Nov. 5, 2:30 a. m.—Returns from 1,384 of the 2,139 precincts in Tennessee, tabulated at 2 o'clock this morning, showed John W. Davis leading President Coolidge by 17,734 votes, with a total for Davis of 84,183 and Coolidge 66,439. La Follette's total was 3,255.

Dawes' Birthplace Goes Over 3 to 1 for Coolidge

Marietta, O., Nov. 4.—Precinct B of the Second ward, where Gen. Dawes was born, gave: Coolidge, 198; Davis, 59; La Follette, 10.

North Carolina Goes to Davis by Over 100,000

Raleigh, N. C., Nov. 4.—John W. Davis, on the basis of meager returns received from the election in North Carolina today, will carry the state by an indicated majority of more than 100,000.

VOTE BY WARDS FOR U. S. SENATOR

Ward.	Dem. Sprague.	Rep. Deneen.	Missing Pcts.
1	7,395	4,919	5
2	1,226	10,152	20
3	3,156	12,635	28
4	4,449	12,786	15
5	5,244	10,680	21
6	4,781	8,095	25
7	4,488	6,970	30
8	4,856	8,175	21
9	3,340	6,853	13
10	2,072	3,114	16
11	3,230	3,519	12
12	3,671	5,159	17
13	3,422	2,493	6
14	5,747	4,489	11
15	7,642	8,615	17
16	2,647	3,571	27
17	1,965	4,278	33
18	4,028	6,517	24
19	4,821	9,267	26
20	3,330	4,164	7
21	3,345	3,967	9
22	3,588	2,627	14
23	4,755	4,655	16
24	2,739	3,157	14
25	2,086	2,144	21
26	3,783	4,345	6
27	2,736	3,788	22
28	4,224	5,822	19
29	5,965	5,766	26
30	7,627	7,630	28
31	3,339	3,882	2
32	2,273	2,892	14
33	5,165	3,165	8
34	3,272	2,948	14
35	2,326	4,819	17
36	3,339	5,871	14
37	4,360	7,917	42
38	2,228	3,346	24
39	5,128	6,724	31
40	1,314	2,047	47
41	2,494	4,200	40
42	3,758	4,493	13
43	2,692	3,446	19
44	3,338	5,323	17
45	4,633	4,753	11
46	3,478	6,813	17
47	2,574	5,518	34
48	3,275	6,061	27
49	4,753	8,755	36
50	3,439	6,855	23
Total, city	189,536	275,064	999
Country towns	8,481	22,635	252
Total, county	198,017	297,699	1,251

HERE'S ONE WEST STATE DAVIS HAS CHANCE TO CARRY

Governor....................A. T. HANNETT
Lieutenant governor....................
..........FILIPE SANCHEZ Y. BACA
Secretary of state..MRS. S. C. CHACON
Auditor....................JUAN N. VIGIL
Treasurer.................W. R. GRAHAM
Attorney general....F. W. ARMSTRONG

Santa Fe, N. M., Nov. 5.—Democratic candidates, both national and state, had leads on the face of returns compiled by the Associated Press at midnight. John W. Davis' vote was greater than the combined total of President Coolidge and Senator La Follette. The figures were: Davis 5,193, Coolidge 4,494, La Follette 247.

United States Senator Holm O. Bursum, Republican, was trailing Samuel G. Bratton, Democrat, former justice of the New Mexico Supreme court. The vote stood: Bratton, 4,786; Bursum, 4,308.

Coolidge's Father First to Vote in Plymouth, Vt.

Plymouth, Vt., Nov. 4.—Col. John Coolidge, father of the President, was the first to cast his vote when the polls opened in this town, the President's birthplace.

Col. Coolidge hitched up his horse and buggy and drove to the hall accompanied by his housekeeper, Aurora Pierce. There the two ballots were deposited in boxes improvised from butter pails.

Chicago Daily Tribune.
THE WORLD'S GREATEST NEWSPAPER
Vol. LXXXIII. Wednesday, Nov. 5. No. 266.
Published daily at No. 7 South Dearborn street, Chicago, Illinois.
Mail subscriptions—Price in Ill. (outside of Chicago), Ind. Iowa, Mich. and Wis.—Daily with Sunday one year $12.50.
MAIL SUBSCRIPTION PRICE.
Zones 3 and 4 in states other than Ill., Ind., Iowa, Mich. and Wis.—Daily, $7.50 per year.
Zones 5 to 8 inclusive—Canada, Mexico and foreign—Daily, $12.00 per year.
Entered as second class matter June 8, 1903

"MA" FERGUSON WINS IN TEXAS; DAVIS BEATS CAL

Governor.MRS. MIRIAM A. FERGUSON
Lieutenant Governor..BARRY MILLER
Attorney General.........DAN MOODY
Treasurer...............C. V. TERRELL

Dallas, Tex., Nov. 5.—[By the Associated Press.]—A woman was elected governor of Texas yesterday, incomplete but representative returns from all parts of the state indicated early today. She is Mrs. Miriam A. Ferguson, a Democrat, who made the race on an anti-Klan platform and became a candidate in an effort to vindicate the family name from the impeachment of her husband, James E. Ferguson, when he was governor several years ago.

Returns from 311 cities and towns showed John W. Davis leading President Coolidge about 4 to 1. For governor Mrs. Miriam A. Ferguson, Democrat, was leading Dr. George C. Butte, Republican, slightly less than 2 to 1. The total was Davis, 99,933, Coolidge 24,776. Governor, Ferguson [D.], 117,545, Butte [R.], 68,145.

Ma Issues Statement.

Temple, Tex., Nov. 4.—[By the Associated Press.]—Mrs. Miriam A. Ferguson, who on the face of early returns in today's general election has been named governor of Texas, issued a statement to the Associated Press tonight in which she said: "Texas is still loyal to the ideals of true democracy, despite the mouthings of political preachers and some school teachers seeking to lure Democrats into the betrayal of their honor."

She assailed the Ku Klux Klan for its alleged activity against her and added that "the people have seen the slimy trail of the serpent along which these river bottom censors of morals and violators of ballot pledges have led their complacent and pliable tool and they have spoken in a voice not to be misunderstood.

Hate, Foe's Slogan.

"Hate has been the slogan of the opposition," Mrs. Ferguson said. "Venom is its password and slander, falsehood and misrepresentation its platform."

She expressed her gratitude to the "splendid and patriotic Democrats" who supported her throughout the campaign and added that "as a daughter of Texas," she would work to the uttermost for the best interests of my people and devote my talents and energies to the promotion of the cause of education from the rural school communities to the university and other institutions of higher education."

"The House of Courtesy"
F. B. GEORGE CO.
131-133 SOUTH STATE ST.
Between Monroe and Adams
Uptown Store—Sheridan and Lawrence

Your Coat Is Here
And—at the Price You Want to Pay . . .
Special Today
FUR-TRIMMED
COATS
of Extraordinary Quality
$65

Cold weather is inevitable. Women of good judgment are selecting their winter coats now and paying a reasonable deposit to hold them in our will call until wanted. This wonder group of 47 coats is representative of the smartest values that have attracted already many value-seeking women to this store. You, too, can share in this opportunity. Make your selections today and take advantage of complete assortments at low prices.

Sizes for All

Harmony excels for delicious sauces. There are thousands who can and do testify to the incomparable flavor of their favorite meat and fish dishes as prepared by Harmony chefs.

The State Street Harmony has gained an enviable and thoroughly deserved patronage. The reason is best found by a personal trial.

Breakfast · Luncheon · Afternoon Tea · Dinner

DELICIOUS FRIED SPRING CHICKEN
Every Evening at Every Harmony—35c

214 South State
Just South of Adams—the largest and most beautiful Harmony
328 South Wabash
Between Jackson and Van Buren
27 West Randolph
Between State and Dearborn
21 South Dearborn
Between Madison and Monroe
58 West Washington
Between Dearborn and Clark
15 South Wabash
Just South of Madison

THE HARMONY CAFETERIAS
Continuous Service 7:00 A. M. to 7:30 P. M.

Why Take a Chance on "Complications"?
CHLORINE
Inhalations for
COLDS
National Chlorine Clinics, Inc.
Chicago Branch No. 1
Room 410
STATE-LAKE BUILDING
$2.00 Per Treatment
Telephone Central 1269
Hours 10:00 A. M. till 8:00 P. M.
Sundays 10:00 A. M. till 2:30 P. M.

G. O. P. CONTROL OF BOTH HOUSES LOOKS CERTAIN

Republicans Win Most of Senate Races.

[The membership of the new house of representatives, as shown by the election returns up to the hour of going to press, will be found on page 4.]

BY ARTHUR CRAWFORD.

Control of both houses of congress by administration Republicans seems to be in prospect.

The Coolidge landslide made almost a clean sweep in the senatorial elections yesterday and latest returns indicate the radical group has been dislodged from power in the senate as well as in the house.

Out of fourteen doubtful senatorial contests the Republicans appear to have won twelve, their victories being more sweeping than any of their managers had dared to predict.

Brookhart Running Behind.

In addition the wave of sentiment for Coolidge and against the radical Republicans seems to have carried to defeat Senator Brookhart [Rep., Ia.]. With about half of the precincts heard from, Daniel F. Steck, Democratic nominee, was leading by 8,000. Senator Brookhart, who has been one of the most conspicuous of the La Follette group, was considered certain of election.

The radicals met disaster all along the line. Partial returns point to the defeat of Senator Magnus Johnson [Farmer-Labor, Minn.], by Representative Schall, Republican nominee.

Of three La Follette senators running for reëlection Senator Norris [Rep., Neb.], was the only one whose election was assured early this morning.

Probable Republican victories include that of Fred M. Sackett in Kentucky over Senator Stanley [Dem.].

Of the doubtful senatorial contests the Democrats may have won only Tennessee, where L. D. Tyson defeated H. B. Lindsay, and Montana where Senator Thomas J. Walsh probably has won over Frank Linderman.

Assured of Forty-nine Senators.

Regular Repuglicans seem to be assured of at least forty-ninth senators, an exact majority, and probably fifty. In addition there will be four radical Republicans, assuming Brookhart's defeat, bringing the total to fifty-four, as against fifty-one at present. There will probably be forty-one Democrats instead of forty-three as at present, and one Farmer-Labor member instead of two.

Returns from house contests at 3 a. m. showed 224 Republicans, 17 Democrats and probably 2 socialists definitely elected. A majority of 218. There were 38 districts yet to be heard from. Of these it seemed certain that enough Republicans would win to bring the Republican total to 235 or more, which will give sufficient margin to allow for the defection of from 12 to 15 La Follette supporters. In the present house there have been 225 Republicans, 207 Democrats, two Farmer-Laborites and one socialist. Returns were missing on Minnesota districts but it was expected that two or more Farmer-Labor nominees would be elected.

The La Follette group in the house will be weaker in numbers besides losing its position in the balance of power. Representative Schafer [Rep., Wis.], one of the La Follette men, seems to have been defeated by Leo Kryzke, Socialist. Nine Wisconsin Republicans of the La Follette group were reëlected. Other La Follette representatives probably reëlected included one Republican from Minnesota and one from North Dakota.

G. O. P. Wins Eastern Senators.

The Coolidge landslide in the east swept into office Republican senatorial nominees in such doubtful states as Rhode Island, Massachusetts, Delaware, and New Jersey. There were indications that the Republicans had elected senators also in West Virginia, Oklahoma, and South Dakota.

Results still were uncertain late at night in Colorado, where two senators were chosen, in Montana, and in New Mexico.

The Republicans were running ahead in Colorado, where the seats have been held by one Republican and one Democrat.

The two Republican victories in Colorado, indicated as likely by early returns, would be among the most important of the election. Senator Phipps [Rep.] was leading Senator Adams [Dem.] for the long term, while Rice W. Means, Republican nominee, was leading Morris Shafroth, the candidate of the Democrats, for the short term. The La Follette radicals were helping the Democrats.

Gillett Defeats David Walsh.

In President Coolidge's home state of Massachusetts Speaker Gillett, Republican senatorial nominee, won by a handsome majority over Senator Walsh [Dem.].

The Klan fight in Oklahoma seems, on the basis of partial returns, to have enabled W. B. Pine, Republican nominee, to win over former Gov. J. C. Walton [Dem.], for the seat now held by Senator Owen [Dem.].

The Republicans held the Rhode Island seat which has been vacant since the death of Senator Colt [Rep.]. Jesse H. Metcalf won easily over Gov. William S. Flynn, Democratic nominee.

Du Pont Regains Seat.

There has been a possibility of a Republican loss in Delaware, where Senator Ball [Rep.], failed to receive renomination, but former Senator du Pont [Rep.], appears to have defeated James M. Tunnell, Democratic nominee.

Senator Edge [Rep., N. J.] won in a hard fight over Frederick W. Donnelly, Democrat.

The outcome was uncertain in West Virginia, but Guy D. Goff, Republican nominee, was ahead of former Senator William E. Chilton, Democratic candidate, on the basis of incomplete returns.

In South Dakota Gov. W. H. McMaster, Republican senatorial nominee, appeared to be far enough in the lead over U. S. G. Cherry, Democratic nominee, to indicate his election.

There were nine Republicans and Democratic senatorial nominees whose election had not been considered in doubt and who appear to have won by comparative ease. The new Republican senator in Illinois, Charles S. Deneen, was included in this group.

Present Democratic members of the house who were defeated by Republicans included Representative Rogers [N. H.], who was beaten by Fletcher Hale, and Representative Casey [Pa.], whose successful opponent was E. N. Carpenter.

Other Democratic representatives defeated by Republicans included Sites, Croll, Glatfelter, and Kent, all of Pennsylvania, Boyce [Del.], Buckley [Ill.], Sherwood [O.], Crosser [O.], and Geran [N. J.]. Republicans defeated included W. T. Fitzgerald [O.], and Cole [O.].

Although upwards of a dozen women were contenders for congressional seats, none of them appears to have won. It will be the first time in several years that the house will have no woman in its membership. Mrs. Mae Nolan [Rep., Cal.], the only woman in the present house, was not a candidate for reëlection.

It appeared that approximately two-thirds of the house and senate will be dry, as at present.

House Leaders Win Again.

Many of the recognized leaders of the House were reëlected without much difficulty. Speaker Gillett was out of the House race as a result of his Senate candidacy, but Representative Longworth [Rep., O.], the majority leader in the House, was reëlected, as was Representative Garrett [Dem., Tenn.], the minority leader.

It is expected that the fight for the speakership of the next House will be between Representatives Madden and Longworth.

ROBBED BY AUTO BANDITS.

Benjamin Singlewich, 2221 Ogden avenue, was held up and robbed of $300 by three men in an automobile at North Ashland avenue and Bloomingdale road last night.

RE-ELECTED PRESIDENT

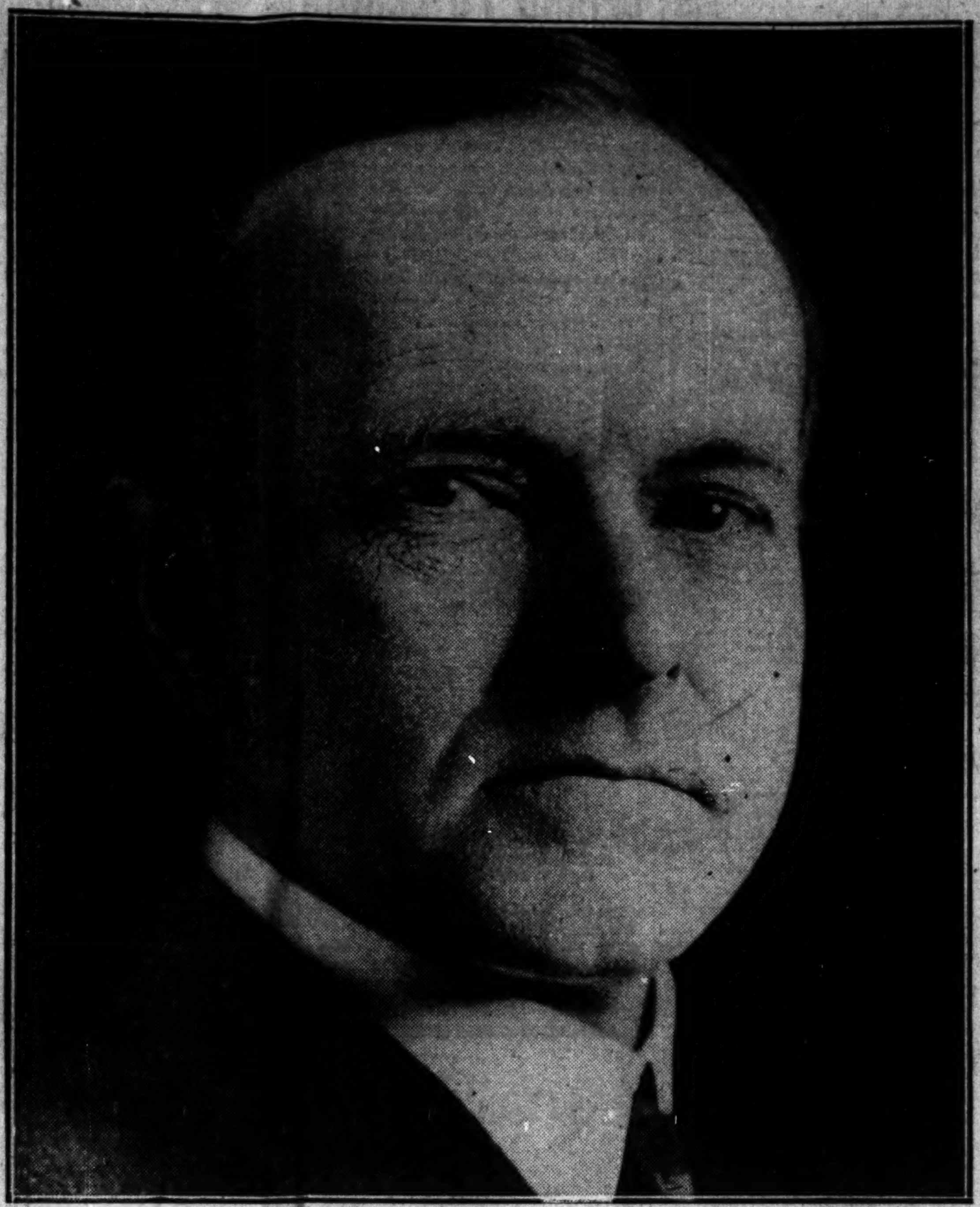

Calvin Coolidge was born on the Fourth of July, 1872, in the village of Plymouth, Vt., the son of John C. and Virginia Moor Coolidge. He was descended from John and Mary Coolidge, who settled in Massachusetts in 1630. The family have always been farmers. Calvin graduated from Amherst college in 1895 and was admitted to the bar twenty months later. On Oct. 4, 1905, he was married to Miss Grace Goodhue of Burlington, Vt. In 1906 Mr. Coolidge was elected to the legislature. He was next elected mayor of Northampton, seat of Smith college, and has made that town his home in the intervening years. Next he was elected a state senator, then president of the senate. He was elected lieutenant governor in 1915, re-elected, and in 1918 was elected governor of Massachusetts. It was as governor that Coolidge put down the Boston police strike and gained his first prominence. He was elected Vice President with Harding in 1920, succeeded to the White House a year ago last summer, and now is President-elect.

VOTE OF COUNTY FOR PRESIDENT

Following is the vote of the city on President by wards, the number of missing precincts in each ward being indicated:

Ward.	Davis. [Dem.]	Coolidge. [Rep.]	La Fol. [Prog.]	Miss'g Pcts.
1	6,596	4,864	1,127	5
2	1,172	12,060	513	20
3	2,005	13,096	1,212	28
4	2,128	14,185	1,751	15
5	2,575	12,064	1,916	21
6	2,859	8,853	1,890	25
7	2,925	7,653	991	30
8	2,698	8,773	2,352	21
9	1,984	7,664	2,397	13
10	1,366	3,009	1,377	16
11	2,430	3,408	1,295	12
12	2,572	5,044	1,522	17
13	3,102	2,054	979	6
14	5,185	4,345	2,119	11
15	5,132	8,079	4,482	17
16	1,776	3,752	1,532	17
17	1,263	4,595	1,140	33
18	3,029	6,423	2,203	24
19	2,752	9,927	2,247	26
20	3,078	4,231	492	7
21	2,395	4,077	1,446	9
22	2,493	2,805	1,502	14
23	3,040	4,768	2,040	16
24	2,080	3,027	1,570	14
25	1,473	2,148	931	21
26	3,371	4,075	1,644	6
27	1,894	3,856	1,288	22
28	2,331	6,034	2,485	19
29	3,600	6,115	3,076	26
30	4,713	8,731	3,219	28
31	2,655	3,581	1,111	2
32	1,823	2,779	796	14
33	4,368	3,317	1,584	8
34	1,987	2,963	2,322	14
35	976	4,689	2,354	17
36	1,519	6,145	2,591	14
37	2,266	8,466	2,139	42
38	1,329	3,528	1,333	24
39	2,898	7,010	2,755	31
40	470	3,134	969	47
41	1,115	4,807	1,630	40
42	2,921	5,702	1,643	13
43	1,290	3,858	2,617	19
44	1,344	6,602	2,176	17
45	2,178	5,267	3,952	11
46	1,626	7,540	1,953	17
47	862	5,670	2,254	34
48	1,285	7,264	1,015	27
49	2,092	11,873	1,083	30
50	1,270	7,867	1,965	23
Tot., city	120,379	302,457	91,655	999
Country towns	3,418	24,262	6,325	252
Total	123,797	326,719	97,980	1,251

VOTE OF COUNTY FOR GOVERNOR

The following tables shows the vote of Chicago on governor by wards, the number of missing precincts in each ward being indicated:

Ward.	Dem. Jones.	Rep. Small.	Missing pcts.
1	6,289	4,902	8
2	1,454	10,269	25
3	2,615	9,485	38
4	6,221	10,383	17
5	7,186	6,979	26
6	5,158	5,449	31
7	5,201	5,793	31
8	3,757	5,303	31
9	2,999	7,454	15
10	1,675	3,405	16
11	2,180	3,337	16
12	2,869	4,885	20
13	3,671	2,010	7
14	4,169	3,677	20
15	5,961	8,656	25
16	4,028	6,219	19
17	1,994	4,017	35
18	3,629	6,296	28
19	4,297	5,501	38
20	4,315	5,445	3
21	3,601	5,669	5
22	2,873	2,696	16
23	3,258	4,299	22
24	3,199	2,870	14
25	2,405	3,067	18
26	3,050	5,855	5
27	2,516	3,488	24
28	2,529	5,772	24
29	3,862	5,029	35
30	3,926	4,221	48
31	2,679	3,700	5
32	523	951	26
33	3,704	3,739	12
34	2,616	3,362	15
35	2,090	5,080	18
36	2,466	5,456	19
37	4,834	7,193	44
38	2,463	4,524	21
39	2,950	4,533	42
40	654	1,560	52
41	2,467	3,865	42
42	3,799	6,261	12
43	1,591	3,205	24
44	3,162	3,771	24
45	3,308	5,217	16
46	3,806	5,590	22
47	1,981	4,614	38
48	3,480	4,095	32
49	5,468	4,046	46
50	1,136	1,686	41
Total, city	166,061	245,149	1,211
Country towns	11,926	20,263	252
Total, county	177,987	265,412	1,463

COUNTY VOTE ON STATE'S ATTORNEY

Following is the vote of Chicago on state's attorney by wards, the number of precincts missing in each ward being indicated:

Ward.	Igoe [Dem.]	Crowe [Rep.]	Thom'n [Ind.]	Miss'g Pcts.
1	6,869	3,917	51	9
2	1,944	10,466	114	22
3	2,580	10,022	172	37
4	3,525	11,202	720	20
5	5,484	7,704	1,268	26
6	3,136	4,793	1,002	35
7	3,601	6,163	516	33
8	2,873	4,608	857	32
9	2,502	6,786	988	15
10	1,708	2,803	292	17
11	3,519	3,875	46	11
12	3,435	5,661	162	16
13	3,653	1,685	38	8
14	4,545	3,175	59	20
15	5,403	7,068	752	28
16	4,005	4,670	306	20
17	2,616	5,112	741	28
18	3,988	7,501	655	35
19	2,888	6,373	1,698	35
20	4,231	5,213	12	4
21	3,712	6,139	63	4
22	2,814	2,409	122	16
23	2,697	3,320	192	26
24	3,202	1,951	42	16
25	2,052	2,494	66	20
26	3,473	4,373	21	9
27	2,851	3,702	240	21
28	2,571	5,998	253	23
29	3,730	5,102	375	33
30	3,183	3,971	290	50
31	2,985	3,553	85	4
32	1,361	2,343	42	19
33	3,747	2,586	22	15
34	3,299	3,024	156	14
35	1,511	3,932	494	21
36	2,034	5,183	465	20
37	2,919	6,875	1,640	36
38	3,236	5,187	456	16
39	2,430	4,453	629	42
40	403	1,115	89	53
41	1,677	3,059	573	45
42	3,540	6,251	244	12
43	1,334	2,414	103	27
44	1,743	4,027	246	26
45	3,171	4,195	183	18
46	2,644	5,910	535	22
47	1,310	4,423	336	39
48	1,669	4,680	369	34
49	2,289	5,811	623	47
50	2,027	5,324	732	29
Total city	148,119	242,601	20,135	1,207
C'try towns	6,225	22,491	3,758	252
Total cty.	154,344	265,092	23,893	1,459

G. O. P. CAPTURES DELAWARE AND A CONGRESSMAN

Governor.............R. P. ROBINSON
Lieutenant Governor..J. H. ANDERSON
Attorney General.C. A. SOUTHERLAND
Treasurer.................T. S. FOURACRE
Auditor..............J. M. HARRINGTON

Wilmington, Del., Nov. 4.—Coolidge and Dawes, on the face of returns from more than one-half the districts, carried Delaware by a substantal plurality. Republican leaders claimed that the entire Republican ticket, including Coleman du Pont for senator and Robert P. Robinson for governor, had been swept to victory.

Figures from 112 districts out of 205 gave Coolidge, 21,122; Davis, 11,128; La Follette, 3,105. The same districts gave Du Pont 21,609 and James M. Tunnell, 12,300.

For governor, Robinson received 21,460 in the precincts heard from, against 11,401 for Bancroft.

The Republicans also gained one congressman through the election of Robert G. Houston over William H. Boyce, Democratic incumbent.

Bob Makes Half Way Race of It In Montana

Helena, Mont., Nov. 5, 1:30 a. m.—President Coolidge was leading Senator La Follette 21,513 to 17,001 at 1 o'clock this morning with returns complete from 264 precincts and 59 incomplete of Montana's 1,583 precincts. Davis was third with 10,428. In the senatorial race 250 precincts gave Linderman [Rep.], 21,200; Walsh [Dem.], incumbent, 25,512; Anderson [Farmer-Labor], 397.

DAVIS RUNNING WAY BEHIND CAL IN HOME STATE

Governor..............HOWARD M. GORE
Secretary of State.........G. W. SHARP
Treasurer.................W. S. JOHNSON
Auditor......................JOHN C. BOND
Attorney General.................H. B. LEE

Charleston, W. Va., Nov. 5.—With a heavy vote making the counting of returns slow, tabulation of about half of the state early this morning showed Coolidge leading by a 13 to 10 margin.

While Coolidge had a lead of nearly 26,000 over Davis on reports from 936 of the state's 2,191 districts, La Follette's total vote in the same number of districts was but 12,058—this compared with 134,105 for Coolidge and 108,769 for Davis. Howard M. Gore, now acting secretary of agriculture in the cabinet, had a lead of 17,000 over his Democratic opponent, Judge Jake Fisher, in the same districts.

Coolidge Gains Steadily in Oregon; 16,500 Ahead

Portland, Ore., Nov. 4.—President Coolidge's lead in Oregon was increasing with each new tabulation tonight. When 365 complete and incomplete precincts out of 1,760 had been compiled, the vote stood:

Coolidge, 25,236; Davis, 8,170; La Follette, 8,715.

The figures for United States senator stood: Senator McNary [Rep.], 18,751; Miller [Dem.], 6,079; Coulter [Prog.], 1,802.

VICTORS GLAD; LOSERS ARE FULL OF PHILOSOPHY

Party Glory Is Burden of Winners' Song.

At midnight there was given out the first expression from the Republican national committee on the election of Coolidge. Other campaign managers, notably George Brennan, had gone home early. Normal L. Jones, the defeated Democratic candidate, spent the evening at home, and still others refrained from public utterances. Several, however, including Mr. Butler, Frank L. Smith, and Senator Elect Deneen, expressed themselves as gratified.

Butler Thanks Workers.

William M. Butler—The American people have spoken. They have elected Calvin Coolidge and Charles G. Dawes by a decisive vote. After the people have spoken so conclusively there is little for any one to say. I sincerely thank the men and women who have worked so diligently to bring about this magnificent result. Under the leadership of Calvin Coolidge the Republican party will go forward to new achievements for the people. I again thank my co-workers in every precinct for their loyalty and effective work.

Smith Glad of Victory.

Frank L. Smith, chairman of the Illinois Republican state central committee—Straight Republicanism won a tremendous victory in the nation and in Illinois. The nation's tribute to Coolidge was one of the highest ever paid an American. It was also highly gratifying to Republicanism in Illinois. Under the circumstances, the splendid majorities given former Gov. Deneen for United States senator, and to Gov. Small for reëlection were high compliments to them, and to my mind insure most capable and honorable representation in the United States senate and sound, efficient government and assured progress in Illinois. The Republican state central committee is greatly pleased by the result.

Senator Deneen Gratified.

Charles S. Deneen, senator elect—It goes without saying that I am greatly pleased with my election. I made my campaign for the party rather than for myself; I submitted my candidacy on my record in public office without discussion, and it is indeed a pleasure to feel after the lapse of so many years since my last administration as governor that I have retained the confidence and good will of my fellow citizens. With the feeling of gratitude for the honor bestowed comes the sense of responsibility. It will be gratifying to me if my record when made shall deserve the confidence and good will of the people of our state as expressed in today's election.

Statement by Fyfe.

Alexander Fyfe, chairman of the Cook county Republican campaign committee—Available figures indicate that the Coolidge majority in Cook county will be not less than 300,000. Gov. Deneen's plurality in Cook county may be safely estimated at not less than 250,000. The figures that are at hand are sufficiently indicative to warrant the statement that Gov. Small has carried Cook county by approximately 150,000.

This is the careful diagnosis of returns available at this time. Of course, on this basis every Republican candidate on the county and sanitary district ticket has been elected.

This sweeping Republican victory in Chicago means, of course, that all of the Republican candidates for Municipal court offices running only in Chicago have been successful.

Finds Unknown Quantity.

Martin J. O'Brien, chairman of the Democratic managing committee—The Coolidge vote, until it had been cast and counted, was the unknown quantity of the campaign now ended. It carried the entire state, county and Municipal court tickets to victory, with the result that Illinois will have Small in the governor's office four years more. That is a calamity for which the people can only blame themselves.

COOLIDGE KEEPS LEAD IN BROTHER CHARLEY'S STATE

Omaha, Neb., Nov. 4.—[By the Associated Press.]—Maintaining a lead which he established when first returns came in from Nebraska, President Coolidge forged ahead of John W. Davis and Senator La Follette in Nebraska in today's election, polling almost as many votes as the combined vote of his two opponents when 397 of the state's 1,941 precincts had reported. The figures: Coolidge, 44,104; Davis, 29,228; La Follette, 20,167.

Senator George W. Norris, Republican, was reëlected, J. J. Thomas, his Democratic opponent, conceding defeat. A total of 366 precincts gave Norris 49,690 and Thomas 29,792.

A fairly close race developed on the governorship, but Adam McMullen, Republican, had 40,006, compared to 33,497 for J. N. Norton, Democrat, and 3,835 for Dan Butler, Progressive, when 358 precincts had been tabulated.

Coolidge and G. O. P. Ticket Sweep N. Hampshire

Governor...............JOHN G. WINANT
[All others appointed.]

Manchester, N. H., Nov. 4.—President Coolidge had a lead of more than 16,000 over John W. Davis in New Hampshire today on the face of early returns and was steadily gaining. The totals of unofficial returns from 120 out of 294 towns and wards gave the President 29,016 and Davis 12,823, while La Follette received 1,364. Senator Henry W. Keyes, Republican, was running close to the head of the ticket, with nearly 13,000 plurality in 110 districts, over George E. Farrand [Democrat]. Their totals were 25,697 to 12,844. The result for governor was expected to be close. With 100 places tabulated, Gov. Fred H. Brown, Democrat, was about 7,500 behind Capt. John G. Winant, Republican.

ILL; DIES BY GAS.

Albert Sumsion, 42, who ran a restaurant at 1140 West Van Buren street, inhaled gas yesterday. Ill health is believed to have been the cause of the suicide.

U. S. SENATORS ELECTED

Following are the names of the senators elected yesterday, those marked with asterisks being the men reelected:

Alabama	*J. Thomas Heflin, Dem.
Arkansas	*Joseph T. Robinson, Dem.
Colorado [short term]	Rice W. Means, Rep.
Colorado [long term]	*Lawr. C. Phipps, Rep.
Delaware	T. Coleman du Pont, Rep.
Georgia	*William J. Harris, Dem.
Idaho	*William E. Borah, Rep.
Illinois	Charles S. Deneen, Rep.
Iowa	Daniel F. Steck, Dem.
Kansas	*Arthur Capper, Rep.
Kentucky	Fred M. Sackett, Rep.
Louisiana	*Joseph E. Ransdell, Dem.
Massachusetts	Frederick H. Gillett, Rep.
Michigan	*James Couzens, Rep.
Minnesota	Thomas D. Schall, Rep.
Mississippi	*Pat Harrison, Dem.
Montana	*Thomas J. Walsh, Dem.
Nebraska	*George W. Norris, Rep.
New Hampshire	*Henry W. Keyes, Rep.
New Jersey	*Walter E. Edge, Rep.
New Mexico	*Holm O. Bursum, Rep.
North Carolina	*Furnifold M. Simmons, Dem.
Oklahoma	W. B. Pine, Rep.
Oregon	*Charles L. McNary, Rep.
Rhode Island	Jesse H. Metcalf, Rep.
South Carolina	Coleman L. Blease, Dem.
South Dakota	W. H. McMaster, Rep.
Tennessee	Lawrence D. Tyson, Dem.
Texas	*Morris Sheppard, Dem.
Virginia	*Carter Glass, Dem.
West Virginia	Guy D. Goff, Rep.
Wyoming	*Francis E. Warren, Rep.

*Denotes those reëlected.

CALIFORNIA FOR CAL WITH DAVIS RUNNING THIRD

San Francisco, Cal., Nov. 4.—Returns at 10:10 p. m. tonight gave Coolidge a lead of approximately 135,000 over La Follette in the state, with Davis more than 70,000 behind La Follette. The figures were:

Coolidge, 247,276; La Follette, 112,814; Davis, 32,157.

For congress in the Ninth district Walter F. Lineberger, Republican incumbent, had an apparently safe lead over Charles Randall, Democrat. In the Eleventh district John D. Fredericks, Republican incumbent, was comfortably ahead of Richardson, Democrat. In the Sixth district Albert Carter, Republican, was leading John L. Davie, independent, with the result still in doubt.

Secretary of Commerce Herbert Hoover gave out a statement saying Coolidge would carry California by over 100,000 votes.

Coolidge Is Leading Bob in Nevada by 898 Votes

Reno, Nev., Nov. 5, 1 a. m.—With nearly half of Nevada's precincts reported at midnight tonight, President Coolidge was leading by 898 majority. The precincts not reporting have few votes. The vote from 159 precincts out of 254 stood: Coolidge, 7,012; La Follette, 6,114; Davis, 3,944. In the congressional race Samuel Arentz, Republican, was leading C. L. Richards, Democrat and incumbent, by about 300 votes.

LITTLE BALLOT PROPOSALS LOOK LIKE WINNERS

Part of Chicago Vote Shows Trend.

Reports from 575 precincts in Chicago and scattering returns from several downstate sections indicate that three of the five statewide "little ballot" proposals, including the two banking law amendments and the Illinois-Michigan canal right of way leasing authority were overwhelmingly approved by the voters yesterday.

Until the total vote for members of the state legislature is known, however, the fate of the "gateway amendment," as well as the $100,000,000 hard road bond issue proposal, must remain in doubt. Early returns indicated approval of the "gateway amendment" by a vote of 3 to 1 and of the $100,000,000 bond issue scheme by approximately 4 to 1 of those voting on the questions. To pass, both must have a majority of the vote cast for legislative candidates.

Paving Bond Issues Are Approved.

In Chicago, the city's proposals to issue $4,000,000 worth of bonds—$3,000,000 to pay public benefits in connection with street improvements and $1,000,000 to finance extension of the street lighting system—and the South Park board's proposal to issue $3,000,000 worth of bonds to complete the Grant Park stadium received like approval in the precincts first heard from.

The 575 precincts reporting in Chicago at midnight reported the following vote on the various proposals:

	Yes.	No.
Gateway amendment	80,405	28,505
$100,000,000 road bond issue	151,022	44,595
Amendment to prohibit branch banks	114,913	42,249
Amendment to other sections of banking laws	91,180	32,214
Canal lease proposal	120,461	37,793
Street improvement bonds	106,081	49,493
Light extension bonds	108,346	39,790
Stadium bonds	52,101	20,862

Some Lake County Figures.

Eight precincts in Lake county reporting before midnight gave the $100,000,000 road bond issue proposal a vote of 2,273 in favor and 578 against. Five of the 15 precincts in Saline county gave the road bonds a total of 590 approving votes and 270 against. In Douglas county seven of the 25 precincts recorded 1,750 for the bonds and 251 against and eight Boone county precincts reported 322 votes for the bonds and 180 against.

Coolidge Pockets Jersey; Edge Probably Elected

Trenton, N. J., Nov. 4.—Indications late tonight point to a large majority in New Jersey for Coolidge and the election of United States Senator Walter E. Edge, Republican, over Mayor Frederick W. Donnelly, Democrat, of Trenton.

Dr. Charles Browne [Dem.] has a lead over Dr. Charles Eaton [Rep.] in the congressional race.

In 250 districts out of 2,559, Coolidge has 46,071; Davis, 19,051; La Follette, 5,816.

For senator, 229 districts give Edge [Rep.] 36,567; Donnelly [Dem.], 19,562; Record [Progressive], 1,828.

COOLIDGE HEAD BOB NEARLY 2-1 IN NORTH DAKOTA

Fargo, N. D., Nov. 5, 1:30 a. m.—President Coolidge held a lead of 15,12[illegible] votes in North Dakota when unofficial returns were tabulated at 1 a. m. from 344 out of the state's 2,160 precincts. The returns, however, were largely from towns from the eastern part of the state, where the President was conceded a heavy vote.

John W. Davis, Democratic candidate, was running a poor third, his vote dropping behind that of James Cox in 1920.

The returns gave Coolidge 31,447; La Follette, 16,318; Davis, 4,963.

Owing to the heavy vote cast and the interest of the precinct stations in counting the presidential, state, and county offices, no fair indication of the congressional trend could be obtained at midnight.

Warm Tussle for Congress.

While Congressman O. B. Burtness [Rep.], First district, and James H. Sinclair [Prog.], Third district, were favorites to win reëlection, chief interest centered in the Second district contest, where Thomas Hall [Rep.] and Gerald P. Nye [Prog.] competed for the regular office and for the short term office vacant by the resignation of George Young [Rep.].

Although Halvor L. Halvorsen, coalition gubernatorial candidate, had a lead of 7,839 over his Nonpartisan league opponent, Arthur G. Serlie, scattering returns from the league strongholds decreased his majority considerably.

Democrat Concedes Cal Victory.

Sioux Falls, S. D., Nov. 4. — L. N. Crill, Democratic state chairman, at 11 p. m. conceded that President Coolidge had carried South Dakota.

With nearly a fourth of the state's 1,888 precincts reported, Coolidge was leading La Follette by more than 10,000 votes. Coolidge in 441 precincts had 33,222 to 21,631 for La Follette and 8,297 for Davis.

Admits Republican Is Governor.

Beresford, S. D., Nov. 5.—W. J. Bulow, Democratic candidate for governor, early this morning conceded the election of Carl Gunderson, his Republican opponent. Mr. Bulow told the Associated Press he regarded the two and a half to one lead of his opponent too great to be overcome.

SHEETS of parchment might we fill with tales about ye goode candie for sale in our shoppes. But to taste a piece is to get ye goode news quickly—and most acceptably, also.

Elie Sheetz

Martha Washington Candies

70¢ pound

Ye Main Shoppe & Kitchen
3833 Broadway (Between Grace & Sheridan)

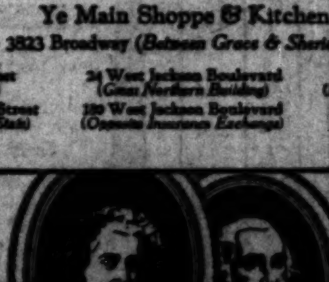

A STARR BEST

From Our School Girl Department

8 to 12

$14.75

All wool crepe dress; has hand embroidered design. Colors—cocoa or light green with hairline check.

8 to 12

$30.00

All wool chinchilla coats, with deep pockets. Colors—cinnamon brown, turtle green and navy. A most practical school coat; can be buttoned to neck.

Naturally You Can Best Buy Everything That Children Wear at the Children's Store

A STARR BEST
Randolph at Wabash

Father & Son Will be Here—Soon
See Friday's Paper

[BU]CKLEY'S CORK [S]UNK BY GORMAN [IN] G. O. P. VORTEX

[M]adden and Kunz Are Congress Winners.

Congressman James R. Buckley, Democrat of the Sixth district, went under with the Coolidge landslide. Former Congressman John J. Gorman was the winner. His plurality, projected on incomplete returns, may reach 22,000.

Gorman was first elected four years ago when Harding carried everything outside of the solid south. Then two years ago Buckley squeezed through with less than 100 votes margin. Now Gorman comes back with an overwhelming majority over his old time opponent.

Yates and Rathbone Win.

That is the only change indicated in congressmen from Chicago. Richard Yates and John Rathbone, congressmen at large, carried Chicago by a vote of approximately two to one and increased that lead in the country towns of Cook county before setting sail for downstate.

Congressman Madden won in the First district by a margin of more than two to one and Morton D. Hull was the winner in the Second district by nearly three to one. In the Third district Sproul did not quite make it two to one. All three of these are Republicans.

Doyle is Reëlected.

In the third district, Congressman Doyle, Democrat, won reëlection by a margin of 8 to 5. Congressman Sabath, another Democrat, in the Fifth district, got three votes to his opponent's two. The third Democratic winner was Stanley H. Kunz of the Eighth district.

Then followed two Republicans in the Seventh, Ninth, and Tenth districts. Congressman Michaelson was an easy winner in the Seventh, Congressman Britten carried district nine by nearly four to one and Congressman Chindblom was much better than three to one in the Tenth district.

What Precinct Returns Show.

In the first fifty-nine precincts to report Congressman Madden had a lead of 10,672.

In the Second district Congressman Hull's lead in the first ninety-two precincts was 17,263.

In the Third district Congressman Sproul's lead in first fifty-four precincts was 5,241.

In the Fourth district Congressman Doyle's advantage in first thirty-five precincts was 2,183.

In the Fifth district thirty-six precincts gave Congressman Sabath a lead of 2,586.

In the Sixth district fifty-four precincts show former Congressman Gorman ahead by 3,204.

Ninety-six precincts in Seventh district show Congressman Michaelson in front by 15,892 votes.

Congressman Britten's edge in the Ninth district was 13,312 votes in the first sixty-seven precincts.

A lead of 11,613 votes was piled up by Congressman Chindblom in the Tenth district's first sixty-six precincts.

Downstate Looks Republican.

A few figures from the Springfield district downstate present the prospect of Republican victory there. J. Earl Major of Hillsboro, a Democrat, is the present congressman. He has as an opponent Loren W. Wheeler of Springfield, a former congressman.

If Wheeler wins and Gorman captures the Sixth district in Chicago, the Illinois delegation in congress will gain two Republicans. That would make the state's representation twenty-two republicans and five democrats. Three Republican congressmen are not candidates for reëlection, but the meager returns at hand indicate that they will be succeeded by other Republicans.

Coolidge Beats Joint Vote of Davis and Bob in Utah

Salt Lake City, Utah, Nov. 4.—Reports from throughout Utah up to 12 o'clock tonight indicated that President Coolidge had carried the state and would pile up a total perhaps greater than the combined figures for John W. Davis, Democrat, and Robert La Follette, Independent candidate. The governorship race between Charles R. Mabey [Rep.] and George Dern [Dem.] remains in doubt.

MAKEUP OF THE NEXT NATIONAL HOUSE OF REPRESENTATIVES.

Following will be the membership of the house of representatives of the Sixty-ninth congress as indicated by returns received up to the hour of going to press. Where two names appear the result is in doubt. Those marked with an asterisk [*] were reëlected.

ALABAMA.

1—*John McDuffie....Dem.
2—*Lester Hill....Dem.
3—*Henry B. Steagall....Dem.
4—*Lamar Jeffers....Dem.
5—*William B. Bowling....Dem.
6—*William B. Oliver....Dem.
7—*Miles C. Allgood....Dem.
8—*Edward B. Almon....Dem.
9—*George Huddleston....Dem.
10—*William B. Bankhead....Dem.

ARIZONA.
[At Large.]
*Carl Hayden....Dem.

ARKANSAS.

1—*William J. Driver....Dem.
2—*William A. Oldfield....Dem.
3—*John N. Tillman....Dem.
4—*Otis Wingo....Dem.
5—*Heartsill Ragon....Dem.
6—*J. D. Reed....Dem.
7—*Tilman B. Parks....Dem.

CALIFORNIA.

1—*Clarence F. Lea....Dem.
2—*John E. Raker....Dem.
3—*Charles F. Curry....Rep.
4—*Julius Kahn....Rep.
5— Lawrence J. Flaherty....Rep.
6— Albert E. Carter....Rep.
7—*Henry E. Barbour....Rep.
8—*Arthur M. Free....Rep.
9—*Walter F. Lineberger....Rep.
10—*John D. Fredericks....Rep.
11—*Philip D. Swing....Rep.

COLORADO.

1—*William N. Vaile....Rep.
2—*Charles B. Timberlake....Rep.
3—*Guy U. Hardy....Rep.
4—*Edward T. Taylor....Dem.

CONNECTICUT.

1—*E. Hart Fenn....Rep.
2—*Richard P. Freeman....Rep.
3—*John Q. Tilson....Rep.
4—*Schuyler Merritt....Rep.
5— James P. Glynn....Rep.

DELAWARE.
[At Large]
Robert G. Houston....Rep.

FLORIDA.

1—*Herbert J. Drane....Dem.
2— R. A. Green....Dem.
3—*John H. Smithwick....Dem.
4—*William J. Sears....Dem.

GEORGIA.

1— Charles G. Edwards....Dem.
2— E. E. Cox....Dem.
3—*Charles R. Crisp....Dem.
4—*William C. Wright....Dem.
5—*William D. Upshaw....Dem.
6— Samuel Rutherford....Dem.
7—*Gordon Lee....Dem.
8—*Charles H. Brand....Dem.
9—*Thomas M. Bell....Dem.
10—*Carl Vinson....Dem.
11—*William C. Lankford....Dem.
12—*William W. Larsen....Dem.

IDAHO.

1—*Burton L. French....Rep.
2—*Addison T. Smith....Rep.

ILLINOIS.

1—*Martin B. Madden....Rep.
2—*Morton D. Hull....Rep.
3—*Elliott W. Sproul....Rep.
4—*Thomas A. Doyle....Dem.
5—*Adolph J. Sabath....Dem.
6—John J. Gorman....Rep.
7—*M. A. Michaelson....Rep.
8—*Stanley H. Kunz....Dem.
9—*Fred A. Britten....Rep.
10—*Carl R. Chindblom....Rep.
11—*Frank R. Reid....Rep.
12—*Charles E. Fuller....Rep.
13— William R. Johnson....Rep.
14— William Allen....Rep.
15—*Edward J. King....Rep.
16—*William E. Hull....Rep.
17—*Frank H. Funk....Rep.
18—*William P. Holaday....Rep.
19— Charles Adkins....Rep.
20—*Henry T. Rainey....Dem.
21—*J. Earl Major....Dem.
Loren E. Wheeler....Rep.
22— Ed. M. Irwin....Rep.
23—*William W. Arnold....Dem.
24—*Thomas S. Williams....Rep.
25—*Edward E. Denison....Rep.
[At Large]
*Richard Yates....Rep.
*Henry R. Rathbone....Rep.

INDIANA.

1—*William E. Wilson....Dem.
Harry E. Rowbottom....Rep.
2—*Arthur H. Greenwood....Dem.
3—*Frank Gardner....Dem.
4—*Harry C. Canfield....Dem.
James W. Hill....Rep.
5— Noble J. Johnson....Rep.
J. R. Shannon....Dem.
6—*Richard N. Elliott....Rep.
7— Ralph E. Updike....Rep.
8—*Albert H. Vestal....Rep.
John A. M. Adair....Dem.
9—*Fred S. Purnell....Rep.
10—*William R. Wood....Rep.
11—*Samuel E. Cook....Dem.
Albert R. Hall....Rep.
12— David Hogg....Rep.
13—*Andrew J. Hickey....Rep.

IOWA.

1—*William F. Kopp....Rep.
2— F. D. Letts....Rep.
3—*T. J. B. Robinson....Rep.
4—*Gilbert N. Haugen....Rep.
5—*Cyrenus Cole....Rep.
6—*C. William Ramseyer....Rep.
7—*Cassius C. Dowell....Rep.
8— Lloyd Thurston....Rep.
9—*William R. Green....Rep.
10—*L. J. Dickinson....Rep.
11—*William D. Boies....Rep.

KANSAS.

1—*Daniel R. Anthony Jr....Rep.
2— Russell Dyer....Rep.
3—*W. H. Sproul....Rep.
4—*Homer Hoch....Rep.
5—*James G. Strong....Rep.
6—*Hays B. White....Rep.
7—*J. N. Tincher....Rep.
8—*W. A. Ayres....Dem.
Chester I. Long....Rep.
[To fill vacancy 68th congress.]
2— U. S. Guyer....Rep.

KENTUCKY.

1—*Alben W. Barkley....Dem.
2—*David H. Kincheloe....Dem.
3—*Robert Y. Thomas Jr....Dem.
4— Ben Johnson....Dem.
5—*Maurice H. Thatcher....Rep.
6—*Arthur B. Rouse....Dem.
7— Virgil Chapman....Dem.
8—*Ralph Gilbert....Dem.
9—*Fred M. Vinson....Dem.
10—*John W. Langley....Rep.
11—*John M. Robsion....Rep.

LOUISIANA.

1—*James O'Connor....Dem.
2— J. Zach Spearing....Dem.
3—*Whitmell P. Martin....Dem.
4—*John N. Sandlin....Dem.
5—*Riley J. Wilson....Dem.
6—*Bolivar Kemp....Dem.
7—*Ladislas Lazaro....Dem.
8—*James B. Aswell....Dem.

MAINE.
[Election held in September.]

1—*Carroll L. Beedy....Rep.
2—*Wallace H. White Jr....Rep.
3—*John E. Nelson....Rep.
4—*Ira G. Hersey....Rep.

MARYLAND.

1—*T. Alan Goldsborough....Dem.
2—*Millard E. Tydings....Dem.
3—*John Philip Hill....Rep.
4—*J. Charles Linthicum....Dem.
5— Thomas B. R. Mudd....Rep.
Stephen W. Gambrill....Dem.
6—*Frederick N. Zihlman....Rep.
David C. Winebrenner III....Dem.
[To fill vacancy 68th congress.]
5— Thomas B. R. Mudd....Rep.
Stephen W. Gambrill....Dem.

MASSACHUSETTS.

1—*Allen T. Treadway....Rep.
2— George B. Churchill....Rep.
3— Frank H. Foss....Rep.
4— George R. Stobbs....Rep.
5—*John Jacob Rogers....Rep.
6—*A. Piatt Andrew....Rep.
7—*William P. Connery Jr....Dem.
Charles A. Littlefield....Rep.
8— Harry I. Thayer....Rep.
9—*Charles L. Underhill....Rep.
10— John J. Douglass....Dem.
11—*George Holden Tinkham....Rep.
12—*James A. Gallivan....Dem.
13—*Robert Luce....Rep.
14—*Louis A. Frothingham....Rep.
15— Joseph W. Martin Jr....Rep.
Arthur J. B. Cartier....Dem.
[To fill vacancy 68th congress.]
15— Robert Leach....Rep.
William Lomax....Dem.
16— Charles L. Gifford....Rep.

MICHIGAN.

1—*Robert H. Clancy....Dem.
William R. Kales....Rep.
2—*Earl C. Michener....Rep.
3—*Arthur B. Williams....Rep.
4—*John C. Ketcham....Rep.
5—*Carl E. Mapes....Rep.
6—*Grant M. Hudson....Rep.
7—*Louis C. Cramton....Rep.
8—*Bird J. Vincent....Rep.
9—*James C. McLaughlin....Rep.
10—*Roy O. Woodruff....Rep.
11—*Frank D. Scott....Rep.
12—*W. Frank James....Rep.
13—*Clarence J. McLeod....Rep.

MINNESOTA.

1— Allen J. Furlow....Rep.
2—*Frank Clague....Rep.
3— August H. Andresen....Rep.
4—*Oscar E. Keller....Rep.
5—*Walter H. Newton....Rep.
6—*Harold Knutson....Rep.
7—*O. J. Kvale....Farmer-Labor
8— Victor L. Power....Rep.
9—*Knud Wefald....Farmer-Labor
10— Godfrey C. Goodwin....Rep.

MISSISSIPPI.

1—*John E. Rankin....Dem.
2—*Bill G. Lowrey....Dem.
3— W. M. Whittington....Dem.
4—*Jeff Busby....Dem.
5—*Ross A. Collins....Dem.
6—*T. Webber Wilson....Dem.
7—*Percy E. Quinn....Dem.
8—*James W. Collier....Dem.

MISSOURI.

1—*Milton A. Romjue....Dem.
2—*Ralph F. Lozier....Dem.
3—*Jacob L. Milligan....Dem.
H. F. Lawrence....Rep.
4—*Charles L. Faust....Rep.
5— George H. Combs Jr....Dem.
6—*C. C. Dickinson....Dem.
7—*Samuel C. Major....Dem.
O. B. Whitaker....Rep.
8—*Sidney C. Roach....Rep.
9—*Clarence Cannon....Dem.
George E. Hackman....Rep.
10—*Cleveland A. Newton....Rep.
11—*Harry B. Hawes....Dem.
Michael J. Hart....Rep.
12—*Leonidas C. Dyer....Rep.
13—*J. Scott Wolff....Dem.
Charles E. Kiefner....Rep.
14—*James F. Fulbright....Dem.
Ralph E. Bailey....Rep.
15—*Joe J. Manlove....Rep.
16—*Thomas L. Rubey....Dem.
William P. Elmer....Rep.

MONTANA.

1—*John M. Evans....Dem.
John O. Davies....Rep.
2—*Scott Leavitt....Rep.

NEBRASKA.

1—*John H. Morehead....Dem.
2—*Willis G. Sears....Rep.
3—*Edgar Howard....Dem.
4—*Melvin O. McLaughlin....Rep.
5—*Ashton C. Shallenberger....Dem.
6—*Robert G. Simmons....Rep.

NEVADA.
[At Large.]
*Charles L. Richards....Dem.
Samuel S. Arentz....Rep.

NEW HAMPSHIRE.

1— Fletcher Hale....Rep.
2—*Edward H. Wason....Rep.

NEW JERSEY.

1—*Francis F. Patterson Jr....Rep.
2—*Isaac Bacharach....Rep.
3—T. Frank Appleby....Rep.
4—*Charles Browne....Dem.
Charles A. Eaton....Rep.
5—*Ernest R. Ackerman....Rep.
6—*Randolph Perkins....Rep.
7—*George N. Seger....Rep.
8—*Frank J. McNulty....Dem.
9—Franklin W. Fort....Rep.
10—*Frederick R. Lehlbach....Rep.
11— Oscar L. Auf der Heide....Dem.
12— Marty T. Norton....Dem.

NEW MEXICO.
[At Large.]
*John Morrow....Dem.

NEW YORK.

1—*Robert L. Bacon....Rep.
2—*John J. Kindred....Dem.
3—*George W. Lindsay....Dem.
4—*Thomas H. Cullen....Dem.
5—*Loring M. Black Jr....Dem.
6— A. L. Somers....Dem.
7—*John F. Quayle....Dem.
8—*William E. Cleary....Dem.
9—*David J. O'Connell....Dem.
10—*Emanuel Celler....Dem.
11—*Anning S. Prall....Dem.
12—*Samuel Dickstein....Dem.
13—*Christopher D. Sullivan....Dem.
14—*Nathan D. Perlman....Rep.
15—*John J. Boylan....Dem.
16—*John J. O'Connor....Dem.
17—*Ogden L. Mills....Rep.
18—*John F. Carew....Dem.
19—*Sol Bloom....Dem.
20—*Fiorello H. La Guardia....Soc.
Isaac Siegel....Rep.
21—*Royal H. Weller....Dem.
22—*Anthony J. Griffin....Dem.
23—*Frank Oliver....Dem.
24—*Benjamin L. Fairchild....Rep.
25—*J. Mayhew Wainwright....Rep.
26—*Hamilton Fish Jr....Rep.
27— Harcourt J. Pratt....Rep.
28—*Parker Corning....Dem.
29—*James S. Parker....Rep.
30—*Frank Crowther....Rep.
31—*Bertrand H. Snell....Rep.
32—*Thaddeus C. Sweet....Rep.
33— Frederick M. Davenport....Rep.
34— Harrold S. Tolley....Rep.
35—*Walter W. Magee....Rep.
36—*John Taber....Rep.
37—*Gale H. Stalker....Rep.
38—*Meyer Jacobstein....Dem.
39—*Archie D. Sanders....Rep.
40—*S. Wallace Dempsey....Rep.
41—*Clarence MacGregor....Rep.
42—*James M. Mead....Dem.
43—*Daniel A. Reed....Rep.

NORTH CAROLINA.

1— Lindsay Warren....Dem.
2—*John H. Kerr....Dem.
3—*Charles L. Abernethy....Dem.
4—*Edward W. Pou....Dem.
5—*Charles M. Stedman....Dem.
6—*Homer L. Lyon....Dem.
7—*William C. Hammer....Dem.
8—*Robert L. Doughton....Dem.
James D. Dorsett....Rep.
9—*Alfred L. Bulwinkle....Dem.
10—*Zebulon Weaver....Dem.
Louis P. Hamlin....Rep.

NORTH DAKOTA.

1—*Olger B. Burtness....Rep.
2— Thomas Hall....Rep.
J. L. Page....Dem.
3—*James H. Sinclair....Rep.
[To fill vacancy in Sixty-eighth Congress.]
2— George C. Nye....Dem.
Thomas Hall....Rep.

OHIO.

1—Nicholas Longworth....Rep.
2—*A. E. B. Stephens....Rep.
3—*Roy G. Fitzgerald....Rep.
4—Hugh T. Mathers....Dem.
5—*Charles J. Thompson....Rep.
Frank C. Kniffen....Dem.
6—*Charles C. Kearns....Rep.
Ed H. Kennedy....Dem.
7—*Charles Brand....Rep.
8—Brooks Fletcher....Dem.
9—W. W. Chalmers....Rep.
10—Thomas A. Jenkins....Rep.
11—*Mell G. Underwood....Dem.
12—*John C. Speaks....Rep.
13—*James T. Begg....Rep.
14—*Martin L. Davey....Dem.
15—*C. Ellis Moore....Rep.
16—*John McSweeney....Dem.
T. C. Hunsicker....Rep.
17—*William M. Morgan....Rep.
18—*Frank Murphy....Rep.
19—*John G. Cooper....Rep.
20—*Charles A. Mooney....Dem.
21—Harry C. Gahn....Rep.
22—*Theodore E. Burton....Rep.

OKLAHOMA.

1— Wayne W. Bayless....Dem.
S. J. Montgomery....Rep.
2—*William W. Hastings....Dem.
3—*Charles D. Carter....Dem.
4—*Tom D. McKeown....Dem.
5—*F. B. Swank....Dem.
6—*Elmer Thomas....Dem.
7—*James V. McClintic....Dem.
8—*Milton C. Garber....Rep.

OREGON.

1—*Willis C. Hawley....Rep.
2—*Nicholas J. Sinnott....Rep.
3—*Elton Watkins....Dem.
M. E. Crumpacker....Rep.

PENNSYLVANIA.

1—*William S. Vare....Rep.
2—*George S. Graham....Rep.
3—*Harry C. Ransley....Rep.
4— Benjamin M. Golder....Rep.
5—*James J. Connolly....Rep.
6—*George A. Welsh....Rep.
7—*George P. Darrow....Rep.
8—*Thomas S. Butler....Rep.
9—*Henry J. Watson....Rep.
10—*William W. Griest....Rep.
11—*Laurence H. Watres....Rep.
12— Edmund N. Carpenter....Rep.
13—*George F. Brumm....Rep.
14— Charles J. Easterly....Rep.
15—*Louis T. McFadden....Rep.
16—*Edgar R. Kiess....Rep.
17—*Herbert W. Cummings....Dem.
Frederick W. Magrady....Rep.
18—*Edward M. Beers....Rep.
19— Joshua W. Swartz....Rep.
20— Anderson H. Walters....Rep.
21—*J. Banks Kurtz....Rep.
22—Franklin Menges....Rep.
23—*William I. Swoope....Rep.
24—*Samuel A. Kendall....Rep.
25—*Henry W. Temple....Rep.
26—*Thomas W. Phillips Jr....Rep.
27—*Nathan L. Strong....Rep.
28—*Harris J. Bixler....Rep.
29—*Milton W. Shreve....Rep.
30— William R. Coyle....Rep.
31—*Adam M. Wyant....Rep.
32—*Stephen G. Porter....Rep.
33—*M. Clyde Kelly....Rep.
34—*John M. Morin....Rep.
35—*James M. Magee....Rep.
36—*Guy E. Campbell....Rep.

RHODE ISLAND.

1—*Clark Burdick....Rep.
2—*Richard S. Aldrich....Rep.
3—*Jeremiah E. O'Connell....Dem.
Louis Monast....Rep.

SOUTH CAROLINA.

1— Thomas S. McMillan....Dem.
2— Butler B. Hare....Dem.
3—*Fred H. Dominick....Dem.
4—*John J. McSwain....Dem.
5—*William F. Stevenson....Dem.
6—*Allard H. Gasque....Dem.
7—*Hampton P. Fulmer....Dem.

SOUTH DAKOTA.

1—*Charles A. Christopherson....Rep.
2—*Royal C. Johnson....Rep.
3—*William Williamson....Rep.

TENNESSEE.

1—*B. Carroll Reece....Rep.
2—*J. Will Taylor....Rep.
3—*S. D. McReynolds....Dem.
4—*Cordell Hull....Dem.
5—*Ewin L. Davis....Dem.
6—*Joseph W. Byrns....Dem.
7— Edward E. Eslick....Dem.
8—*Gordon Browning....Dem.
9—*Finis J. Garrett....Dem.
10—*Hubert F. Fisher....Dem.

TEXAS.

1—*Eugene Black....Dem.
2—*John C. Box....Dem.
3—*Morgan G. Sanders....Dem.
4—*Sam Rayburn....Dem.
5—*Hatton W. Sumners....Dem.
6—*Luther A. Johnson....Dem.
7—*Clay Stone Briggs....Dem.
8—*Daniel E. Garrett....Dem.
9—*Joseph J. Mansfield....Dem.
10—*James P. Buchanan....Dem.
11—*Tom Connally....Dem.
12—*Fritz G. Lanham....Dem.
13—*Guinn Williams....Dem.
14—*Harry M. Wurzbach....Rep.
15—*John N. Garner....Dem.
16—*C. B. Hudspeth....Dem.
17—*Thomas L. Blanton....Dem.
18—*Marvin Jones....Dem.

UTAH.

1—*Don B. Colton....Rep.
2—*Elmer O. Leatherwood....Rep.

VERMONT.

1— Elbert H. Brigham....Rep.
2—*Ernest W. Gibson....Rep.

VIRGINIA.

1—*Schuyler Otis Bland....Dem.
2—*Joseph T. Deal....Dem.
3—*Andrew J. Montague....Dem.
4—*Patrick Henry Drewry....Dem.
5— Joseph Whitehead....Dem.
6—*Clifton A. Woodrum....Dem.
7—*Thomas W. Harrison....Dem.
8—*R. Walton Moore....Dem.
9—*George C. Peery....Dem.
10—*Henry St. George Tucker....Dem.

WASHINGTON.

1—*John F. Miller....Rep.
2—*Lindley H. Hadley....Rep.
3—*Albert Johnson....Rep.
4—*John W. Summers....Rep.
5—*Sam B. Hill....Dem.
J. E. Ferguson....Rep.

WEST VIRGINIA.

1— Carl G. Bachmann....Rep.
2—*R. E. L. Allen....Dem.
Frank L. Bowman....Rep.
3— John M. Wolverton....Rep.
Robert H. Kidd....Dem.
4—*George W. Johnson....Dem.
Harry C. Woodyard....Rep.
5—*Thomas J. Lilly....Dem.
James F. Strother....Rep.
6—*J. Alfred Taylor....Dem.
Leonard S. Echols....Rep.

WISCONSIN.

1—*Henry Allen Cooper....Rep.
2—*Edward Voigt....Rep.
3—*John M. Nelson....Rep.
4—*John C. Schafer....Rep.
4—Leo Kryzki....Soc.
5—*Victor L. Berger....Soc.
6—*Florian Lampert....Rep.
7—*Joseph D. Beck....Rep.
8—*Edward E. Browne....Rep.
9—*George J. Schneider....Rep.
10—*James A. Frear....Rep.
11— Hubert H. Peavey....Rep.

WYOMING.
[At Large.]
*Charles E. Winter....Rep.

COOLIDGE ROMPS IN N. J.; WOMAN DEM. WINS HOUSE

Newark, N. J., Nov. 5, 2 a. m.—With returns completed at 1:30 a. m. from one-sixth of the state, including results from all counties except one, President Coolidge had gained a lead of more than 50,000 over Davis, his nearest opponent. United States Senator Walter E. Edge had a lead of almost 50,000 over Donnelly, Democrat.

The vote in 492 districts out of 2,559 was Coolidge 88,378; Davis, 35,592; La Follette, 12,198; and for senator, Edge [R.], 94,021; Donnelly [D.], 45,108; Record [Prog.], 4,577.

Mrs. Mary T. Norton, through her election on the Democratic ticket in the Twelfth district, became the first New Jersey woman elected to membership in the House of Representatives.

CAL COMES FROM BEHIND TO LEAD DAVIS IN 'TUCKY

Louisville, Ky., Nov. 4.—[By Associated Press.]—The Republican presidential and senatorial tickets and the opponents of the proposed $75,000,000 state road and school bond issue apparently carried Kentucky in today's general election, according to unofficial returns from most of the state's 3,791 precincts tabulated at midnight tonight.

After running second most of the evening, at times 10,000 behind Davis, President Coolidge took the lead by 6,500. The returns from 3,431 out of 3,971 precincts in the state gave Coolidge 337,838; Davis, 331,244; La Follette, 29,800.

No Change in Congress.

At the same time there were no strong indications that the complexion of the state's representation in the lower house would be changed from three Republicans and eight Democrats. Decisions in favor of the incumbents have been announced in eight of the eleven districts, the ninth, tenth and eleventh being undetermined.

The proposed $75,000,000 state road and school bond issue apparently was defeated on the face of returns from 3,381 precincts in Kentucky. The vote was 197,889 for and 331,762 against the issue. However, the mountain districts, known proponents of the issue, are still to report.

Sackett Leads for Senate.

Sackett [Rep.] was leading Stanley [Dem.] for United States senator by 343,361 to 331,629 on returns from 3,381 precincts.

Returns from the mountainous counties in eastern and southeastern Kentucky were meager tonight, and with limited communication facilities, their vote, which is normally Republican, was largely unavailable. These eastern counties are expected to add to the majorities for Coolidge and Sackett, but the majority against the $75,000,000 bond issue is believed too heavy for the eastern end to overcome.

Swedish Radio Bridges Ocean Gap to America

STOCKHOLM, Nov. 4.—[By the Associated Press.]—The Swedish government telegraph department has announced that the first tests of direct radio communication with America have just been carried out successfully between Sweden's new high power radio station at Varberg, on the west coast, and wireless commercial stations in America. It is expected that regular direct traffic will begin soon.

Demand

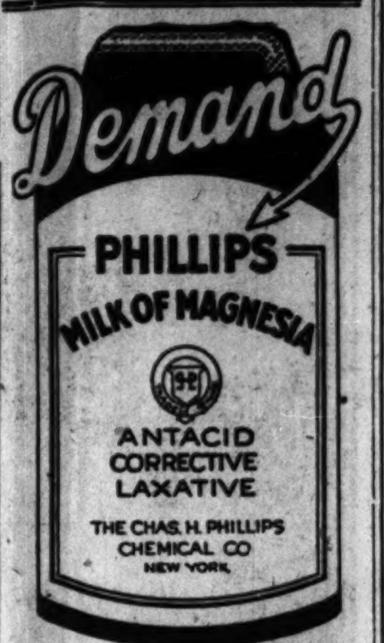

Unless you ask for "Phillips," you may not get the original Milk of Magnesia prescribed by physicians for 50 years. Protect your doctor and yourself by avoiding imitations of the genuine "Phillips."

25-cent bottles, also 50-cent bottles, contain directions—any drug store.

LANE BRYANT—ONLY STORE IN CHICAGO DEVOTED EXCLUSIVELY TO STYLISH APPAREL FOR

STOUT WOMEN

Lane Bryant Ready-to-Wear Apparel assures the satisfaction of seeing how well you look before you buy . . . at reasonable prices.

Lane Bryant
101 N. Wabash—At Wash.
New York Detroit Paris

Today and Tomorrow
Dresses — Coats
Sizes 38 to 56
Reduced to $35 Reduced to 69.75

SECOND FLOOR

A great selection of Silk and Cloth Dresses for all occasions; values to 49.75 at 35.00. One style pictured.

Marocain Braid Trimmed, 35.00

Hundreds of styles in the new, soft, suede fabrics; many trimmed with fine furs; values to $85. One style pictured at 69.75.

Mokine, French Muskrat Collar and Cuffs, 69.75

Other Dresses $25 to $275
Other Coats $29.75 to $295

Two Miles Closer *Than* Rogers Park

A large tract of apartment sites in the heart of the city—surrounded by high grade development.

An estate, held for years, now open for apartment sites at subdivision prices.

On the North Side!
See Next Sunday's Tribune

THE WM. H. BRITIGAN REALTY ASSOCIATION
Subdivision Specialists

THRIFTY PEOPLE
buy finest Chocolates and other Candies at the famous candy factory of
Benedetto Allegretti Co
161 S. Michigan Ave.
Loop Store, 415 S. Wabash Ave.
3 LBS. $1.00
(Slightly Misshaped)
Best Quality At Lowest Price
$3.00 SPECIAL $1.00
2 lbs. Nuts, Fruits, Creams, etc.
By Parcel Post, Insured
[illegible]

"The Rainy Day Pal"

Reflex Slicker
is the wet weather service uniform for the men who make every day count.
A. J. TOWER CO. BOSTON

Keep ROSY CHEEKS soft and smooth with gentle MENTHOLATUM soothing, healing antiseptic

Coming! Father & Son
Watch Friday's Papers!

Chicago's Most Ideal Gift Store
Hartmann's—for Luggage or Leather Goods

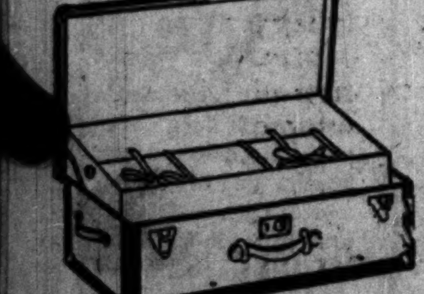

Hartmann Pullman CASES!

A suit case especially adapted for Pullman use. Also very convenient for motor travel or emergency touring. Light in weight, but very durable. Nickel plated lock and corners. 28 inches long and fibre covered.

$16.50

Hartmann Suitcase WARDROBES!

The only practical miniature wardrobe. It serves as a suitcase and a small but complete and convenient wardrobe trunk for European tourist, week-end visitor or business man. 32 inches long.

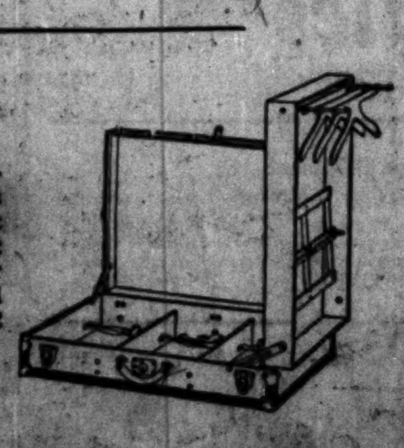

$30

Hartmann Trunk Co
14 NORTH MICHIGAN AVENUE
Between Madison and Washington Streets—Next to "Stop and Shop"

To meet severe conditions
Pierce-Arrow Trucks are used exclusively

Pierce Arrow
Dual Valve
HEAVY DUTY MOTOR TRUCKS
Chassis Sizes: 2-ton 3-ton 4-ton 5-ton 6-ton 7½-ton
Tractors: 5-ton 7-ton 7½-ton
Chassis prices range from $3300 to $5400
Six-cylinder Motor Bus chassis, $4600 and $4750
f. o. b. Buffalo, N. Y.
Terms if desired

The Belmont Auto Trucking Co., Inc., of North Bergen, N. J., keeps seventeen Pierce-Arrow dump trucks busy delivering crushed trap rock.

The stone is used principally for road construction, so the trucks are necessarily subjected to very bad road conditions. Each truck hauls from six to ten loads and covers as high as 125 miles per day. The average truck travels about 20,000 miles a year. The oldest has covered 125,000 miles.

This company recently wrote, "We have the opportunity of seeing almost every kind of truck working out of our plant daily and we have never felt that we made a mistake when we initially selected Pierce-Arrow trucks."

* * * *

Let us give you facts concerning the performance of silent, powerful Pierce-Arrow trucks in your line of business.

H. PAULMAN & CO.
2420 South Michigan Avenue
Calumet 5960 Chicago

The things that give silk stockings style

ALL the talk you have been hearing about style in hosiery begins to mean something the moment you take a pair of Everwear Silk Stockings in your hands.

Little things here and there catch your eye and delight you. The unbroken line of the low cut foot from the heel to the toe. The fashioning back of the ankle and back of the knee. The smooth even finish of the leg seam. The lustrous sheen of the soft, unweighted silk. You will find yourself scarcely able to wait until you can see how your favorites among the interesting new Everwear color tones look on you.

And what comfortable stockings once you try them! How yielding and elastic all through! A full 28 inches of length in each stocking—do you realize it's the mechanical stretching of the silk that causes so many stockings to bind and draw?

It's a compliment to be offered Everwear Hosiery. It means that your dealer wants you to be completely satisfied. Full-fashioned, $1.50, $1.95, $2.75; semi-fashioned, 75c to $1.25. The Everwear Hosiery Co., Milwaukee, Wis.

For men, buy Everwear Socks Ever-Packt —3 pair in a handsome, handy-packet.

GUNMEN FIGHT ELECTION WAR; OTHER VIOLENCE

1 Killed, Others Wounded —Many Arrested.

(Pictures on back page.)

One man was killed and two were wounded, one probably fatally, during election disturbances yesterday.

Voters and precinct workers in some sections of the city were slugged, intimidated and even kidnaped. There were narrow escapes from death as rival gunmen in fast automobiles fired volleys while near polling places.

A gun battle between two groups of gangsters in automobiles ended almost in front of a polling place at 405 South Hoyne street, when John Mackey, 1224 West Madison street, a well known police character, was shot and killed. Eleven bullets were found in Mackey's head and body.

Two Others Wounded.

One of his companions, Claud Maddox was shot in the back and a second, Anthony Kissane, another notorious character, was found huddled in an alley nearby, a few minutes later, spattered with the blood of his dead friend and nursing a sprained ankle which he suffered in the leap from Mackey's car.

Mackey and Kissane were arrested about ten days ago as the bandits who robbed a northwest side bank, but were freed when they established alibis. They, with Maddox, were riding in an expensive automobile identified by the police as one belonging to Local 705 of the Truck Drivers, Chauffeurs and Helpers union. The license for the car was issued in the name of Joseph Franks, 4610 Monticello avenue, an aide of Michael Galvin, business agent of the teamsters' union.

Other License Stolen.

The killers' automobile, according to witnesses, a Cadillac, bore license plates numbered 573-702, issued to Margaret Butler, 1132 Addison, for use on a Ford car. Police believe that the license was stolen from her.

Mackey's death, the police assert, is the result of dissension in the teamsters' union over the rival candidacies of Jeremiah Leahy, a member of the union and a Democrat, and James Van Lent, a Republican, for a state senatorship. The teamsters and the chauffeurs are said to have been divided evenly in support of the two men.

In the wrecked car police found four automatic pistols, all lately fired, as well as a quantity of Leahy's campaign literature.

Trouble Starts Early.

Less than thirty minutes after the polling place of the sixth precinct of the 14th ward opened yesterday morning, Anton Rudzinski, 530 West 46th street, was shot through the back. A gang speeding past in an automobile showered the polling place at 535 West 45th street with bullets. Rudzinksi, unable to wait his turn to vote, had said he would come back later and was leaving the polling place when shot down.

One of the bullets tore through the coat of Mrs. Julia Delaney, 501 West 45th street, a voter just entering a booth. Another grazed the head of Thomas Quinn, 443 West 45th street, about to deposit his votes in the ballot box. George L. Russell, 438 West 46th street, a Republican precinct captain, was cut by flying glass.

Another Voting Place Attacked.

The same gang, six men, all brandishing revolvers, according to witnesses, are believed to be the group which fired a volley at the polling place at Ogden and Kedzie avenues and attacked several voters at Ogden and Crawford avenues.

Nathan Firestone, 22, 856 Newport avenue, a La Follette worker in the 46th ward, was slugged with a blackjack while near the thirty-first precinct polling place at 3422 Sheffield avenue at noon. At the John B. Murphy hospital, it was said Firestone's skull is fractured. Firestone told police that his assailant attacked him from the rear and fled.

Believe Two Kidnaped.

When John Madden and John Moore, Democratic precinct captains in the 27th ward, did not appear at their stations yesterday morning, friends applied to Judge Joseph David for writs for habeas corpus directed against the police. Chief Collins denied, however, that the men were in custody and a search for them was instituted on the theory advanced by the friends that they might have been kidnaped by an opposing faction.

CHILD DIES OF BURNS.

Samuel Futino, 4 years old, of Melrose Park, died of burns yesterday. He was playing near a bonfire several days ago and his clothes were ignited.

THE MORNING AFTER

[Reg. U. S. Patent Office. Copyright: 1924: By The Chicago Tribune.]

CAL LEADS IN PENNSYLVANIA BY 695,000 VOTES

Philadelphia, Pa., Nov. 5.—With returns from considerably more than half of the districts in the state tabulated early this morning, President Coolidge's plurality was more than 695,000. Davis was second, leading La Follette by more than 77,000.

Figures from 5,316 of the 8,169 districts gave: Coolidge, 973,312; Davis, 277,336; La Follette, 174,924.

Philadelphia complete gave Coolidge a plurality of 292,426 over Davis. The total vote for Philadelphia was: Coolidge, 347,332; Davis, 54,906; La Follette, 40,886.

COOLIDGE FIRST, BOB IS SECOND, IN CALIFORNIA

San Francisco, Cal., Nov. 4.—The only question that remained to be settled in California tonight was the extent of the majority of Calvin Coolidge.

A tabulation by the Associated Press at 11:30 p. m. based on returns from fifty-one of the fifty-eight counties and 2,800 precincts out of a total of 7,465 gave these results: Coolidge, 309,397; La Follette, 140,638; Davis, 39,882.

Senator La Follette appeared to have carried only eleven counties.

Coolidge and Davis in Close Race in Arizona

Phoenix, Ariz., Nov. 4.—Calvin Coolidge and John W. Davis were running fairly close in Arizona tonight when returns from nearly one-half of the state's precincts gave the President 7,498 votes and Davis 6,628.

Incomplete Figures Show Garrett Victor in Hawaii

[Chicago Tribune-Foreign News Service.]

HONOLULU, Nov. 5, 1 a. m.—Incomplete returns throughout the territory indicate that William Jarrett, Democrat, has been returned as delegate to congress from Hawaii.

Coolidge Leads Davis and La Follette in Idaho Vote

Boise, Ida., Nov. 4.—In 192 precincts out of 838 Coolidge has 16,827; Davis, 5,670; La Follette, 11,909. Governor: Moore, [R.], 18,559; Freehafer, [D.], 6,437; Samuels, [Prog.], 15,029.

MR. DAVIS RETIRES, BELIEVING ELECTION WILL GO TO CONGRESS

New York, Nov. 4.—John W. Davis went to bed about midnight at the home of Frank K. Polk, former acting secretary of state, still confident that the election would be thrown into the house of representatives, Mr. Polk declared.

Tomorrow he expects to return to his home in Locust Valley for a game of golf.

WASHINGTON FOR COOLIDGE; BOB RUNS SECOND

Seattle, Wash., Nov. 5, 1 a. m.—With 23 of the state's 39 counties reporting and new precincts increasing his lead, President Coolidge appeared certain of Washington's seven electoral votes at midnight tonight. He had a nearly two to one lead over Senator Robert M. La Follette, his nearest opponent and a six to one lead over John W. Davis. Three hundred and twenty-seven precincts out of the state's 2,437 gave Coolidge 37,093; La Follette 20,828, and Davis 6,034.

Coolidge Wins Wyoming; Mrs. Ross Still Leading

Cheyenne, Wyo., Nov. 5.—1:30 a. m.—Returns from 300 precincts at 1 o'clock this morning gave: Coolidge, 11,177; Davis, 3,435; La Follette, 4,675. Senator: Warren [R.], 10,256; Rose [D.], 8,857; Kindler [Ind.], 333. Congressman: Winter [R.], 10,014; Wanerus [D.], 6,298. Governor: Ross [D.], 9,575; Sullivan [R.], 7,806.

COLORADO G. O. P. AMASSES STOUT COOLIDGE LEAD

Governor	J. T. MORLEY
Justice Supreme Court	J. T. ADAMS
Lieutenant Governor	E. J. WALLINGER
Secretary of State	C. S. MILLIKEN
Auditor	CHARLES DAVIS
Treasurer	W. B. McGINNIS
Attorney General	W. L. BOATRIGHT

Denver, Colo., Nov. 4.—[By the Associated Press.]—Republican forces piled up a commanding majority for President Coolidge in today's election on the face of returns tabulated at midnight tonight. One hundred and ninety-nine precincts out of 1,492 in the state gave the President 22,975, to 9,854 for Davis and 5,942 for La Follette.

In 200 precincts Senator Lawrence C. Phipps [Rep.] had 17,374 to 14,419 for Senator Alva Adams [Dem.], in the long term senatorial race. For the short term Rice W. Means [Rep.], klan candidate, had 16,574 votes in 182 precincts, as against 13,616 for Morrison Shafroth [Dem.].

The race between Clarence J. Morley, klan candidate for governor, and Gov. William E. Sweet [Dem.], 206 precincts reporting, showed the former holding a lead of more than 3,000.

Arkansas Shows Normal Democratic Majority

Little Rock, Ark., Nov. 4.—Incomplete returns from sixty-three of the seventy-five counties in Arkansas, tabulated at midnight, indicated that Arkansas piled up normal Democratic majorities. Of 46,000 votes, Davis had 29,600; Coolidge, 11,024; La Follette, 4,447.

Joe T. Robinson, Democratic senatorial candidate, had 34,478 votes and his Republican opponent, Charles F. Cole, 10,889.

Each of the Democratic congressional candidates had good majorities.

CITY JUDGESHIPS ALL TO G. O. P., VOTE INDICATES

Colored Lawyer Appears to Have Won Seat.

All Republican candidates for positions in the Municipal court—chief justice, clerk, bailiff, and twelve associate judges—were swept in by the Coolidge landslide. This includes Albert B. George, colored lawyer, whom the investigating committee of the Chicago Bar association reported as "qualified" for the bench.

Several years ago the first returns indicated the election of Ferdinand Barnett, another colored lawyer, to the Municipal bench. Many persons believe he won, but was later shoved aside by manipulation of the returns. The late Ben Tillman, "Pitchfork" senator from South Carolina, charged publicly in an Orchestra hall speech that Barnett was elected and counted out.

Holds N. U. Diploma.

George was graduated from Northwestern university's law school in 1897 and was admitted to practice that same year. The next year he opened an office in the Ashland block where he has been located ever since. Regarding him the Bar association committee said:

"In 26 years of practice, he has built up a good reputation as a lawyer, deserving the confidence of the bar and his clients."

George's chief competitor for a certificate of election is Judge Joseph Burke, but he is trailing George at the rate of 26,000 votes for the entire city.

Chief Justice Olsen will probably be elected by a plurality of 95,000. James A. Kearns, clerk of the court, is likely to have a plurality of 85,000, and Bernard W. Snow's lead is estimated at 65,000.

Snow Defeats Egan.

The Democrats had been hoping that Dennis Egan would pull through, although he has been ill for some time. His friends made a strenuous effort to reëlect him. His opponent, Bernard W. Snow, has the unique distinction of not asking any newspaper for publicity during the entire campaign. He received little more than he asked.

From the viewpoint of the Democratic organization, the defeat of Egan was a distinct loss. The bailiff has considerable patronage. By the result of the election the Democrats will lose 181 jobs with an annual pay roll of $385,030, as well as the expenditure of $38,740 for supplies.

On the face of the police returns the election ousted Democratic Judges Joseph Burke, John J. Rooney, Joseph S. La Buy, John F. O'Connell, and Peter H. Schwaba. As a result, the court will have thirty Republican judges, including the chief justice, and the Democrats seven.

G. O. P. Judges Reëlected.

Republican Judges Daniel P. Trude, Arnold Heap, Charles F. McKinley, John J. Lupe, George A. Curran and Edgar A. Jonas were reëlected, according to the returns in hand. The last named three were originally appointed to their positions by Gov. Small. The names of the new judges are Harry F. Hamlin, Ald. John H. Lyle, Herbert G. Immenhausen, Max Luster and Joseph L. McCarthy.

The court year begins the first Monday in December, when the new judges will get on the pay roll at $9,000 a year each.

5 Wounded in Row Over West Virginia Election

Williamson, W. Va., Nov. 4.—Five men were wounded, two seriously, tonight during a fight over election returns.

TABLE OF VOTES ON MUNICIPAL COURT

Nine hundred and fifty precincts out of 2,233 in Chicago give:

CLERK.

Crowe [Dem.]	113,978
Kearns [Rep.]	235,152

BAILIFF.

Egan [Dem.]	153,673
Snow [Rep.]	201,874

CHIEF JUSTICE.

Fardy [Dem.]	118,988
Olson [Rep.]	204,822

ASSOCIATE JUDGES.

[Democrat.]		[Republican.]	
Rooney	161,510	Trude	221,366
O'Connell	157,201	Heap	211,017
Burke	162,238	McKinley	217,879
La Buy	147,463	Lupe	215,686
Schwaba	156,526	Hamlin	201,990
Graham	143,265	Curran	212,099
Mullen	132,97	Lyle	200,471
McGarry	132,767	Jonas	215,540
Brown	133,966	George	179,119
Rentner	128,586	Immenhausen	200,222
Packard	131,796	Luster	193,539
Laventhal	119,478	McCarthy	197,538

NEW GOVERNORS

Arizona	W. P. Hunt (Rep.)
Colorado	J. T. Morley (Rep.)
Connecticut	Hiram Bingham (Rep.)
Delaware	R. P. Robinson (Rep.)
Florida	J. W. Martin (Dem.)
Georgia	Clifford Walker (Dem.)
Idaho	C. C. Moore (Rep.)
Illinois	Len Small (Rep.)
Indiana	Ed Jackson (Rep.)
Iowa	John Hammill (Rep.)
Kansas	Ben S. Paulin (Rep.)
Massachusetts	A. T. Fuller (Rep.)
Michigan	A. J. Groesbeck (Rep.)
Minesota	Theodore Christianson (Rep.)
Missouri	Sam A. Baker (Rep.)
Montana	A. N. Dixon (Rep.)
Nebraska	Adam McMullen (Rep.)
New Hampshire	John G. Winant (Rep.)
New Mexico	A. T. Hannett (Dem.)
New York	Alfred E. Smith (Dem.)
North Carolina	A. W. McLean (Dem.)
North Dakota	A. G. Sollie (Rep.)
Ohio	Vic Donahey (Dem.)
Rhode Island	A. J. Pothier (Rep.)
South Carolina	T. G. McLeod (Dem.)
South Dakota	Carl Gunderson (Rep.)
Tennessee	Austin Peay (Dem.)
Texas	Mrs. Miriam A. Ferguson (Dem.)
Utah	C. B. Maberg (Rep.)
Vermont	F. K. Billings (Rep.)
Washington	R. H. Hartley (Rep.?)
West Virginia	H. M. Gore (Rep.)
Wisconsin	J. J. Blaine (Rep.?)
Wyoming	Mrs. Nellie G. Ross (Dem.)

HERRIOT CONFERS WITH SOVIET AID ON NEW ACCORD

[Chicago Tribune Foreign News Service.]

PARIS, Nov. 4.—M. Rakovsky, Russian diplomat who arrived here today from London to help cement the Franco-Russian accord, was received by Premier Herriot tonight in a long conference. They laid down the terms for a conference between France and Russia, and arranged for the immediate resumption of diplomatic relations. M. Rakovsky presented the name of M. Krassin as first soviet ambassador to France, and Premier Herriot accepted. Premier Herriot named Jean Herbette as French ambassador to Moscow. M. Rakovsky will return to London Thursday after another conference with the French premier.

Davis Carries Louisiana; La Follette Vote Is Light

New Orleans, Nov. 4.—Louisiana gave the usual majority for the Democratic ticket today, returns from 357 of the state's 1,310 precincts at 11:30 p. m., showing Davis leading President Coolidge 3 to 1. Senator La Follette polled a light vote, largely because the names of the independent electors were barred from the ballot. The figures were: Davis, 47,467; Coolidge, 14,686; La Follette, 2,254. Senator Ransdell and the eight Democratic representatives were without opposition.

NO MAN IN THIS COURT TRIAL.

A trial was held in the Woman's court at New York in which not a man took part. Six women, charged with various offenses, were tried by women judges, women lawyers and women detectives, and all the court attendants were women.

BOB WINS OWN STATE; BLAINE ALSO LEADING

Wisconsin Congressmen Are All Returned.

Milwaukee, Wis., Nov. 4.—By the Associated Press.]—Unofficial returns received from every county in the state reporting about one-third of the 2,679 precincts gave Senator La Follette a lead over President Calvin Coolidge for the presidency of 25,000 votes. The returns were from 1,065 precincts and gave La Follette 156,410; Coolidge, 120,950, and Davis, 23,657.

Gov. J. J. Blaine apparently was victor over Martin L. Lueck [Dem.], who had some Republican support, as evidenced by the fact that he ran well in the lead of his ticket. Gov. Blaine at midnight issued a statement in which he said he was confident he and Senator La Follette would carry the state by 100,000 plurality each.

La Follette Endorsed Blaine.

The former ran on the Republican ticket with La Follette endorsement. The entire Republican state ticket apparently is elected by heavy pluralities.

Milwaukee county centered its count on the national and county tickets and little was known at midnight how it stood on the state tickets.

Wisconsin may send two socialists to congress, Victor L. Berger being reëlected in the Fifth district, and Leo Kryzke apparently defeating Representative John C. Schafer, Republican, in the Fourth. In all other districts the Republican incumbents apparently are elected.

Legislature for Blaine.

On the basis of meager returns from the legislative districts senators and assemblymen favoring Blaine and La Follette policies are leading.

Socialist vote in Milwaukee swelled the total of Blaine and La Follette, at the same time sweeping their own county ticket into office, according to late indications.

Late returns from congressional districts outside Milwaukee county indicated that all of the incumbent Republican congressmen had been reëlected by safe majorities. In Milwaukee county Victor L. Berger, Socialist, apparently is returned in the Fifth district, while the Fourth district is in doubt, with Republican and Socialist candidates running about even.

Bob Is Silent.

Madison, Wis., Nov. 4.—[By the Associated Press.]—Senator La Follette will make no comment on the election tonight, he told newspaper men shortly after 10 o'clock.

At the state capitol, where he received the election returns by special wire, Senator La Follette, indicated to friends that he would be unable to appraise the results on the basis of fragmentary returns.

Smiles at Returns.

He awaited each bulletin eagerly, smiling as the figures were read and remarking from time to time, to a small circle of friends, on the significance he attached to the reports. He would have nothing for publication, however, he said, until the returns might be studied.

"One cannot be too optimistic about a new movement," La Follette said to a friend.

'BE OF GOOD CHEER,' HARDING'S FATHER WIRES COOLIDGE

Marion, O., Nov. 4.—Dr. George T. Harding, father of the late President Harding and Col. George B. Christian, father of George B. Christian Jr., who was secretary to the late President, met here on the street today.

Remembering the suspense the late President endured election afternoon four years ago, the aged men sent the following message to the White House:

"Be thou of good cheer; thine enemies will not prevail against thee."

Shortly afterward President Coolidge wired:

"Thank you for your telegram. I shall remember your injunction and your wise counsel."

OTIS SKINNER SERIOUSLY ILL AT THE DRAKE

Otis Skinner is seriously ill at the Drake hotel.

Several days ago he was stricken with inflammatory neuritis while playing in Birmingham, Ala. He was forced to cancel all engagements for three weeks.

"I consider Chicago one of the greatest medical centers in the world, so I came here," he said last night.

He is being treated by Dr. Herman L. Kretschmer. In the event of a speedy recovery he will reopen his tour in Buffalo, N. Y. Mr. Skinner is about 58 years old.

Mrs. Mabelle Gilman Corey Robbed of $12,000 in Paris

[Copyright: 1924: By the New York Times.]

PARIS, Nov. 4.—Returning to her Paris apartment after spending the summer in Switzerland and Italy, Mrs. Mabelle Gilman Corey discovered the loss of furs valued at over $12,000 and several other objects of value.

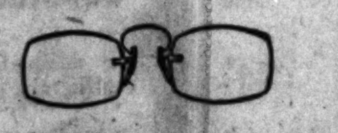

Science

A service depending for success upon technical accuracy and painstaking care, where so important a thing as eyesight is concerned, must be conducted scientifically by qualified experts, which is a fact that has been recognized by Almer Coe patrons for more than a third of a century.

Always the best in quality but never higher in price

Almer Coe & Company
Scientific Opticians

105 N. Wabash Ave. · 78 E. Jackson Blvd.
6 So. La Salle St. · 527 Davis St., Evanston

Five minutes from anywhere downtown—and in Evanston

Bunte
Hand Rolled Chocolates

I'd pay a dollar for a big box of chocolates that were different—Wouldn't you?

BUNTE BROTHERS · CHICAGO

$1.00 18 oz. Package
Sold Everywhere

O'Connor & Goldberg
"The Costume Bootery"
23 and 25 Madison St. East
O-G SHOES AND HOSIERY

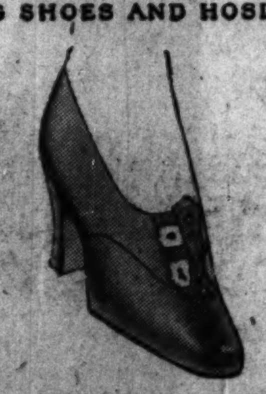

For the Opera!
Beautiful, Scintillating
O-G SILVER KID EVENING SLIPPERS!
Twenty-one dollars and a half
Superlative quality silver kid... with frosted rhinestone ornaments
Today in the O-G Madison Street Shop

See the other O-G advertisement in this newspaper.

READY-TO-WEAR GARMENTS TAILORED IN THE RIGHT WAY

A modish street Dress of smartly tailored Bengaline; gold embroidered belt; black-buttoned top to bottom. $118

Many others equally attractive for immediate wear. $28.50 up

The Tailored Woman
750 N. Michigan Ave. at the Tower

Everyone has admired the touch of simplicity in a tailored garment, but, until the opening of the shop of The Tailored Woman, few could afford it. Every model is chosen with great care, priced fairly and ready for immediate wear.

SWEATERS · BLOUSES · SKIRTS · COATS
COSTUME SUITS · FROCKS · GOWNS
TAILORED SUITS
SPORT CLOTHES

A complete selection of the latest, exclusive, tailored modes from the world's foremost designers is shown simultaneously at the Chicago and New York shops of The Tailored Woman, Inc.

Coming FATHER & SON

Takes off Grease Spots
Wynn DRY CLEANER
At Your Drug Store 25¢

ALL THEY FIND IN YANKEE BALLOT BOXES IS "CAL"

Enormous Pluralities His in New England.

Boston, Mass., Nov. 4.—[Special.]—New England looked on the work of its favorite son—Calvin Coolidge—and found it good.

Therefore, New England, with the thoroughness of the Puritan, cast its vote almost en masse for the reëlection of the President.

From every part of that section lying north of Long Island sound and east of the New York boundary line, came reports of a glacier-like avalanche that carried Coolidge on its electoral crest and smothered his opponents.

Briefly told, and accounting mostly for earlier returns, none of which seem likely to be overturned, the story runs:

MASSACHUSETTS.

Coolidge, approximately 500 out of 1,432 precincts in the state, 115,000 votes: Davis, 40,000; La Follette, 20,000. This, it is said by experienced political men, means a 400,000 plurality for Coolidge.

Speaker Gillette of the lower house, Republican, appears to be a victor over Senator David I. Walsh [Dem.] by 180,000 votes, for the United States senate.

Lieut. Gov. Alvin T. Fuller, Republican candidate for governor, will probably have 225,000 votes more than Mayor James M. Curley [Dem.] of Boston.

The Massachusetts Republican representation in congress appears comfortably safe, while double the number of votes were cast in this election over the 1920 poll.

CONNECTICUT.

Coolidge and the rest of the national and state Republican tickets have swept this state by an overwhelming majority. In 150 of the 170 cities in the state Coolidge had 210,607; Davis, 90,101; La Follette, 31,000. This tabulation indicates a Republican cast to this state's representation in both houses of congress.

NEW HAMPSHIRE.

Coolidge had nearly double the combined vote for Davis and La Follette on returns from 195 districts out of the state's 294. The vote: Coolidge, 53,444; Davis, 28,000; La Follette, 3,001. In 180 districts for governor: Winant [Rep.] 45,258; Brown [Dem.] 33,655. Thirty districts for United States senator gave Keyes [Rep.] 5,498; Farrand [Dem.] 2,440.

VERMONT.

With all returns in, Coolidge has received 81,300 votes, Davis 17,200, and La Follette 6,000. No change from these round figures is expected—indeed, the full returns will show Vermont has handed the President almost all the votes it was able to cast. The governorship goes to F. K. Billings [Rep.] by five to one over Fred C. Martin [Dem.]. Plymouth, birthplace of Mr. Coolidge, gave its son 166 votes, Davis 8, and La Follette 2.

RHODE ISLAND.

Coolidge and the Rhode Island state Republican ticket at midnight were leading the whole field of Democrats. Returns were about half complete.

In 80 of 194 districts Coolidge had 40,280 votes; Davis, 19,919; La Follette, 1,486.

Jesse H. Metcalf [Rep.], candidate for the unexpired term of the late Senator Colt, was leading Gov. Flynn [Dem.]. The figures: Metcalf, 39,870; Flynn, 21,420.

TAFT AND COOLIDGE HEAR VOTE RETURNS AT WHITE HOUSE

Washington, D. C., Nov. 4.—Chief Justice Taft called at the executive offices of the White House late tonight to extend his congratulations to President Coolidge. The latter, upon learning of the visit of Mr. Taft, invited him to the executive mansion, where he and Mrs Coolidge were receiving the election results.

Until late in the night C. Bascom Slemp, secretary to the President, remained at his desk in the executive offices receiving messages. With him was D. R. Crissinger, governor of the federal reserve board.

SMALL DEFEATS JONES; DENEEN BEATS SPRAGUE

Governor Wins Both City and Downstate.

(Continued from first page.)

out of 164 La Follette votes to a precinct, he actually received only 215, as shown by percentages on one-third of the returns.

Davis probably will beat La Follette in this state by 125,000 votes. The Davis vote was under that cast for Jones, showing that Republicans voted for Jones. Probably one-third of the Jones vote was Republican. McLean county is an example of this, where the normal Republican vote was cut by 4,000, which went to Jones.

The Harding plurality over Cox in 1920 was 886,085. Harding ran 177,332 votes ahead of Small. In that election Small got 208 votes to a precinct. Returns from one-third of the precincts indicate that Small bettered his position, getting an average of 215 to a precinct this year. The La Follette strength in the state may be shown by the combined Socialist-Farmer-Labor vote of 1920 which was 124,377.

U. S. Cutter Saves Town from Starvation in Arctic

DUTCH HARBOR, Alaska, Nov. 4.—[By the Associated Press.]—Cutting through ice of the Arctic ocean ten miles to deliver thirty-six tons of provisions, the United States coast guard cutter Mojave saved the people of Teller, sixty miles northwest of Nome, from starvation, according to members of the crew of the Mojave, which arrived here today.

NOTICE!

Does Your Canary Sing? If not—Why not?

HALLER'S CANARY BIRD PIE Never Fails

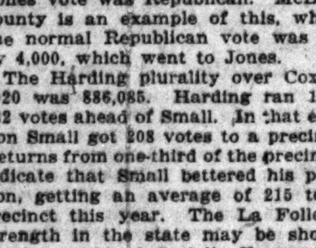

A Tonic Food for loss of song, weakness, asthma, hard breathing and shedding of feathers out of season, and many other diseases of Canary Birds, at only 15c

For sale at Drug, Dept. stores and Florists.

HALLER'S [Since 1882] BIRD FOOD & REMEDY CO.

165 No. Michigan Ave., Chicago Phone Dearborn 3482

BIGGEST DAY IN CAL'S LIFE, BUT HE KEEPS COOL

Does His Day's Work Just as Usual.

BY JAMES O'DONNELL BENNETT.

Washington, D. C., Nov. 4.—[Special.]—On the most momentous day of his life, Calvin Coolidge was doing the day's work.

"Do the day's work" is so truly his favorite motto that ten years ago he put it in his message to the Massachusetts senate when he was elected president of that body.

And today he was living the motto.

In the dual rôle of President and President-elect of the United States he was the most equable man in the White House.

Just Like Every Other Day.

Not one thing, not one person, was allowed to disarrange the regular routine of the President's day. His hair was slick, his always moderate gesticulation was unflustered, and his voice was low-pitched, his utterance slow and even and his words clean-bitten.

Brig. Gen. Lord, director of the budget, came out of the President's office sort of google-eyed about the image of equanimity he just had left.

"I can't understand it," he said, and waggled his head and threw up his hands.

"No, sir, I can't understand how a man in a three cornered fight such as the President is fighting today can concentrate on budget problems the way he did during the last hour. The particular phase of the budget which was submitted to him involved a most intricate detail of matters of policy, and I'm switched if there were not points which the President detected that I had failed to see. He pored over papers containing nothing but figures and he readily grasped them and seemed to enjoy them."

Meets Newspapermen.

By noon the President's desk presented an orderly array of papers disposed of and neatly docketed.

At that hour he rose from his revolving chair and faced fifty newspaper correspondents, who were a good deal more excited than he seemed to be, and who subjected him to a scrutiny closer than any they have bestowed upon him since his presidency began one year three months and one day ago.

Running through his fingers the cards on which the questions for the day were written, he talked for the next half hour on topics so divergent as the propriety of loans to European governments for reconstruction but not for militaristic purposes, and his projected trip to the Chicago live stock exposition.

He was precise and leisurely about these matters.

So Stay Up a Little Late.

He was asked how late he intended to sit up to receive returns and that question drew from him a mildly abashed confession that was altogether characteristic of him. He goes to bed usually, it was confided, at 10 o'clock, but for the last three nights he has been sitting up a little late. And so this morning he did not wake up until 8 o'clock. Therefore it was thought that this oversleeping might entitle him to stay up a litle late tonight.

The proposition was put a shade tentatively and with more than a suggestion of consciousness that sleeping until 8 o'clock was no credit to any man of 52 hale years, and that it would not become a precedent. But as it had happened might it not warrant postponing the hour of retirement somewhat beyond 10 o'clock tonight?

At any rate no reckless decision would be made.

The President is proud of the campaign he has conducted. He thinks it is one that will leave him nothing to be sorry for, and he is much pleased with the way in which the party managers have done their work. He likes the accounting system which they have introduced and which gratifies his love of order by making oathbound statements available at a moment's notice.

Proud of Financing

The care taken in the collection and expenditure of funds he believes to be unprecedented in the annals of American politics.

The only one of the five New England born Presidents of the United States to be honored with a second term received the first returns of his election from the New England hamlet of New Ashford Mass. They read: Coolidge, 20; Davis, 4; La Follette, 0. The sheet with those figures on it which had been brought to his desk from the White House telegraph office, he scanned and laid it down without comment.

The next sheet bore returns from the first precinct of the tenth ward in Kansas City, and read: Coolidge, 52; Davis, 12; La Follette, 1.

The third sheet brought returns from Somerset, Vt., where the entire population of eight had plumped for the President.

Vermont Vote Brings Smile.

And that, coupled with the earlier returns from New Ashford, got a rise out of him.

Turning to Private Secretary Slemp, he said, smiling broadly the while:

"It looks as if my native state and the state of my adoption are running a close race for early returns and for a record vote for me."

All day long messages from nationwide notables and from plain folk dribbled in on the President. They were mostly congratulations on his radio speech last evening. He was pleased by these messages. One came from the old revivalist, Sam Small, who said, "I am leaving for my Virginia home to do what I have never done in all my 73 years—to vote for a Republican. It will be a shock to my family."

"While the light holds out to burn," murmured the President to Mr. Slemp.

Another old timer who sent congratulations and best wishes was Chauncey M. Depew, who sixty-eight years ago this month was campaigning for the first Republican presidential candidate, John C. Fremont.

Would you know in the fewest words what Calvin Coolidge has been like today? He has been the same unassuming, unpretentious, straight speaking, unspoiled fellow citizen he was on March 5, 1920, when sitting in the Vice building he said of his official future: "If there's anything Harding wants me to do I'll do it. If there's anything he wants me to look up, I'll look it up."

NEW MODEL 10

"It's about the last word in dictating machines"—Dr. Charles E. M. Fischer, President Fischer Laboratories, Inc., Chicago.

See it and listen to it at your office or ours.

HARRISON 9820

321 S. Wabash Ave. Chicago

THE DICTAPHONE

REG. U.S. PAT. OFF.

Foster Shoes and Hosiery For Women and Children

A Foster Evening Slipper

There is a distinctive "Foster Shoe" for every Occasion

F. E. Foster & Company

115 North Wabash Avenue, Chicago

The Foster Shop in the Drake Hotel, Chicago

Orrington and Church Streets, Evanston

Baltimore and 11th Streets, Kansas City

D S KOMISS & CO

301 So. State St.

S. E. Corner State and Jackson

The Finer Fur Trimmed COATS

Fawn Skin Kashmana | Kashmir Benara Jammuna

$55

Values to $85

We have a large assortment of the new Coats that show the distinct influence of the tunic mode. The most popular materials—richly trimmed with the finest furs.

Coats of the Newer Fabrics

$100

Values to $175

The Cashmere woolens, acclaimed with so much enthusiasm by the smart women of Paris, are here fashioned into some of the season's smartest Coats. Every Coat is trimmed with a wealth of fur.

EVERY HOUR ON THE HOUR

NORTH SHORE LINE

To Kenosha, Racine MILWAUKEE

Your watch is your time table. Every hour on the hour, a North Shore Line train leaves Adams & Wabash for Kenosha, Racine, Milwaukee.

45 Trains Daily

between Chicago & Milwaukee. All trains stop at Wilson Ave. on North Side, also Howard St. Fast De Luxe trains leave Adams & Wabash 7:15 a.m. (D), 10 a.m. (P-O), 12 noon (D), 3 p.m. (P-O), 4:55 p.m. (D).

All-Steel Trains

Double track, rock-ballasted roadbed. Clean, comfortable, convenient. No smoke, no soot, no cinders. The popular way to Milwaukee and intermediate points.

For complete schedules, fares and other information, inquire at ticket office.

Chicago North Shore & Milwaukee R. R. Co.

Baggage checked from both stations.

SCIENCE SUCCEEDS

Milk of Magnesia and Mineral Oil Now Combined

It has always been necessary to prescribe milk of magnesia and mineral oil separately, even though it has been generally recognized that, to be most effective, they should work together.

Haley's Magnesia-Oil is a highly successful combination of both. It is harmless, causes no griping or nausea, and may be safely taken in large doses. Very palatable—no oily taste. Can be mixed with milk and given children without their knowledge.

The oil carries the magnesia straight to the lower bowel, the seat of most so-called stomach trouble. Both oil and magnesia work together. Their individual effectiveness is immeasurably increased and the result is much quicker and more positive action.

Get a bottle of Haley's Magnesia-Oil today. Most druggists sell it. If yours can't supply you we will mail postpaid on receipt of price. Trial size, 35c; family size, $1. The Haley M-O Company, Indianapolis, Ind.

Haley's M-O

Just Milk of Magnesia and Pure Mineral Oil

Drawing nearer Father & Son Watch Friday's Paper

Dinner Tonight 85¢

Most of us look forward to our evening meal as a distinctive affair—a sort of reward for a day well done. Why not then make the most of dinner and enjoy it under pleasing and favorable circumstances—and these you will find at this inviting restaurant.

Menu Tonight

Served from 4:30 to 7:30 o'Clock

Hot Roll and Butter

Clear Consomme

Broiled Lake Superior Whitefish, Lemon Butter

Roast Prime Ribs of Beef au jus

Roast Loin of Pork, Apple Sauce

Braised Beef Tenderloin, Chasseur

Individual Chicken Pie

Mashed or Escalloped Potatoes

Buttered Cauliflower or Sugar Corn

Fruit Salad

Fresh Apple or Cherry Pie

Almond Souffle, Currant Jelly Whip

Pineapple Sherbet or Ice Cream

Tea Coffee Milk

At noon a good Luncheon, 50c

Come here tonight for a dinner that will make you "come back again."

Miss Ellis' Tea Shop

31 East Madison Street

2nd Floor, Corner Michigan

OVERCOATS

THIS store's sincerity of purpose is best reflected in the service it renders its friends through consistently sound values—expressed by high quality and low price. The superior grade of our fabrics saves money and insures *lasting* beauty. We have loose English models reflecting inherent good taste, of exclusive English and Scotch woolens.

New Winter Stylings

An extensive stock includes ENGLISH GREAT COATS and ULSTERS—luxuriously comfortable on coldest days—ENGLISH RAGLANS, SLIP-ONS and slightly traced double breasted models for dress or more formal occasions.

An unusually representative showing at

$65 and $85

(Wombat Fur Coats—the latest college fad.)

A. STARR BEST

Randolph and Wabash

COOLIDGE WILL DROP HARDING'S POLICIES MAR. 4

To Chart Own Way as Captain of Ship U. S.

Washington, D. C., Nov. 4.—[Special.]—President Coolidge next March begins an administration in his own right. He has carried out in the last fifteen months the policies largely of the Harding administration and as such he has hesitated to depart from the program laid down by his predecessor and felt bound to continue in office the cabinet he inherited.

According to his advisers he will chart the way as chief navigator in the governmental seas without consulting the course mapped out for the Republican party by the captain who died in the middle of his trip. President Coolidge now feels that he can initiate policies of his own and his advisers say that he will appear in an entirely different light, that he will take command of the party requiring leadership and discipline.

Must Restore Confidence.

Unless the Republican party can fully restore itself in the confidence of the voters of the country which elected a great number of members of congress opposed to its policies and its conservatism, it is apparent to political observers that the bloc system is going to make headway in American politics and eventually lead to the formation of two great parties, representing conservative and progressive policies. In other words, some students of politics see the Republican party standing for conservatism under another name, perhaps, and the Democratic party assuming a protesting progressive attitude as the only way of satisfying the elements which commanded a large vote in the recent election.

Bloc Sentiment Growing.

There appears to be no group of men in congress able to overcome this rising bloc sentiment. It remains, according to many Republicans, for President Coolidge in the next few years to develop into a leader as were Roosevelt and Wilson, as the only hope of restoring the Republican party to its old time vigor and eliminating the third party group which has grown up in the Republican ranks.

There appear to be only a few important issues of a democratic nature before the country at present. These broadly include reduction in taxation, modification of the tariff in respects where glaring inequalities exist, and the placing of the farmer upon an equality with other producers.

It is accepted that the restrictive immigration law will be a policy of American governments for many years to come, although a commission to study the question thoroughly will probably result from legislation in the coming congress.

World Court Problem.

In the foreign sphere the only pressing question is the international world court. Present indications are that the new congress will adopt a World court proposal as recommended by President Coolidge and his predecessor. It may be said upon high authority that President Coolidge will devote his attention chiefly to our own problems and will consider association with other nations as worthy of consideration only after more peaceful conditions exist and the budgets of Europe are balanced and the countries facing peaceful problems.

The opinion was expressed by one of Mr. Coolidge's most intimate friends that he was elected because of his record in public life, that he stood high above the Republican party, discredited by the oil scandals, and therefore the electorate trusted the President rather than the party.

President to Lead the Way.

Because of these conditions it was said that the President would attempt in his quiet way to build up confidence of the people in the party by taking the lead in many ways. In the fifteen months of his administration, to which he succeeded by the death of President Harding, he has acted as if a custodian. Now he intends to lead the way, it was said by an intimate, and it was predicted by this informant that President Coolidge in the next four years will justify the trust imposed in him by the voters and in the end put the Republican party back where it belongs. To do this there will be changes in the cabinet and reorganization by the President of new leaders in congress. Since Senator Lodge is ill and may not figure strongly in the future, President Coolidge will recognize Senator Gillett, who appears sure of election.

Longworth May Be Speaker.

In the house, Representative Longworth, who is a candidate for speaker, will be recognized by the administration.

The President does not expect to take any vacation after the elections. He will endeavor to attend the Army and Navy football game in Baltimore on the last Saturday in this month and attend the opening of the Live Stock exposition in Chicago. He is scheduled to speak at the opening of the exposition on Nov. 29, but may postpone the speech in order to attend the football game, which falls on the same day.

TRIBUNE GIVES U. S. ELECTION FIGURES TO FRENCH LEADERS

[Chicago Tribune Foreign News Service.]

PARIS, Nov. 5, 5 a. m.—The results of the elections as they were received throughout the night were given to leading figures in French political life by THE TRIBUNE. They were received with uniform satisfaction all along the line.

The extreme left section of today's press, which has been strongly favorable to Robert La Follette all along, shows considerable discontent with President Coolidge's big lead, but the moderate groups of all parties express satisfaction that a known quantity is still in office.

The usual European lack of information on American politics is reflected in today's press, but President Coolidge, as a definite, known equation, is welcomed in preference to the other candidates, whose policies with regard to the Versailles treaty and Dawes plan the French feared.

TRIES TO FOLD BIG BALLOT, IS MAD, TEARS IT, PINCHED

New York, Nov. 4.—[Special.]—After three attempts to fold her ballot properly and after the clerks had tried in vain to show her how, a married woman who was trying to cast her first vote flew into a rage today, tore up her ballot, and created such a disturbance generally that she was placed under arrest on a charge of disorderly conduct. She was Mrs. Emily Mosallen, Bensonhurst, mother of three children.

Her husband tried to enter the booth with her to give her instructions, but was told it was against the law. Three times she tried to vote, but failed because she did not fold her ballot properly. Then she tore the ballot to shreds.

Davis Leads Coolidge by 5 to 1 Vote in Georgia

Governor..........CLIFFORD WALKER
Secretary of State.....S. G. McLENDON
Attorney General..........G. M. NAPIER
Treasurer......................W. J. SPEER

Atlanta, Ga., Nov. 4.—Georgia gave John W. Davis, Democratic candidate for President, a big majority in today's general election, it was indicated late tonight. Returns from 770 precincts gave Davis 60,173, Coolidge 13,869, and La Follette 5,772.

Coolidge Beats Harding's Vote in Harding Precinct

Marion, O., Nov. 4.—[By the Associated Press.]—President Coolidge carried the home precinct of the late President Warren G. Harding by a bigger vote than Mr. Harding did four years ago. That precinct—precinct G., of the Fourth ward, gave Coolidge 154, Davis, 64, and La Follette, 13. Four years ago it gave Harding 145 and Cox 119.

Woman 110 Yrs. Old Casts Ballot in Badger State

Milwaukee, Wis., Nov. 4.—[By the Associated Press.]—Mrs. Louisa K. Thiers, 110, said to be the oldest voter in the state, cast her ballot here today. She resides with her granddaughter, Mrs. Charles Quarles, here.

OHIO FOR CAL BY 500,000, IS G. O. P. ESTIMATE

La Follette Running 3d; Cities May Aid Him.

BULLETIN.

Columbus, O., Nov. 4.—President Coolidge increased his lead in Ohio to 132,000 votes on returns from 2,080 of the approximately 8,450 precincts in the state. Totals:

Coolidge, 259,337; Davis, 127,076; La Follette, 82,794.

Columbus, O., Nov. 4.—Republican state headquarters at midnight tonight predicted President Coolidge will carry Ohio by 500,000 on the face of returns from one-fifth of the state's 8,400 precincts, which showed Coolidge leading John W. Davis, Democratic candidate, by 121,000 votes.

La Follette was running third, 65,529 votes behind Davis, but little of the vast urban vote had been tabulated, where the independent progressive standard bearer, it is admitted, will draw most of his strength. The tabulation showed: Coolidge, 231,153; Davis, 110,011; La Follette, 44,482.

Coolidge appeared to be carrying the Republican state ticket below governor into office with him. The governorship race was close, 883 precincts giving Harry L. Davis [Rep.] 68,668, and Gov. Vic Donahey [Dem.] 73,254.

T. E. Dye, chairman of the state Democratic committee, conceded Ohio to Coolidge by "practically as large a majority as was given Harding in 1920."

CO-ED'S CURFEW RULE CALLED OFF ELECTION NIGHT

Madison, Wis., Nov. 4.—Co-eds who are old enough to vote also are old enough to stay up until 12:30 a. m. to hear election returns, Dean of Women F. Louise Nardin decided.

The co-ed curfew is set at 10:30 p. m. on week nights, but it was arranged so that the enfranchised girls sat up the two hours extra, to enjoy the excitement of election night.

About 900 university students, including co-eds, voted today.

Courier Takes Mrs. Bob's Vote to Madison Polls

Madison, Wis., Nov. 4.—Mrs. Robert M. La Follette, wife of the independent presidential candidate, cast her ballot in today's election through special messenger from Washington, according to members of the family. Mrs. La Follette was unable to return home because of a recent illness.

HUGHES VOTES AND ASKS: "WHO DOUBTS RESULT?"

New York, Nov. 4.—Secretary of State Charles E. Hughes voted this afternoon in the fifteenth assembly district. On leaving the polling place on Madison avenue near 70th street, the secretary said:

"I have nothing to say beyond the fact that the whole country well knows who is to be America's next President. Can there be any doubt as to who that man will be?"

Two, One a Cop, Stabbed at Detroit Polling Place

Detroit, Mich., Nov. 4.—Patrolman Frank Primovich and Emil Ritz were stabbed here this evening in two fights at the same polling place. The wounds were not dangerous. The policeman was stabbed when he attempted to stop a fight between groups supporting rival candidates for mayor. Police reserves quieted the belligerents but after they left trouble broke out again and Ritz was stabbed in the leg.

Even in the cold gray dawn of the morning after, "returns" never worry us!

Part of our policy:

Rogers Peet makes clothes the best they know how—and then make good if the clothes do not!

Some guarantee of satisfaction for hats, shoes and furnishings.

ANDERSON & BROTHERS
Rogers Peet Clothes
Michigan Boulevard
(at Washington St.)

Father & Son
Friday's Paper will tell You.

Johnson & Harwood

Kashmana cloth with rock sable dyed squirrel.. $159.50 | Kashmir Kermana cloth, with steel blue gray squirrel. $195 | Kashmir Benara cloth, with mink dyed squirrel.. $129.50

Squirrel Trimmed
COATS
$89.50 $110 to $195

Smartly designed cloth coats trimmed with the choicest Siberian squirrel are now being strongly featured at this store. The fabrics are the newest and finest made and the carefully selected squirrel, softly beautiful and effective, excites the admiration of all.

Raccoon, fox, beaver and other fine furs are also used as trimmings on a large selection of striking models.

The better the garment, the more we save the purchaser through our strictly cash selling policy. Savings of $50 and $75 on these squirrel trimmed coats are very common.

Johnson & Harwood Inc.
37 South Wabash
3rd Floor, N. E. Corner Monroe and Wabash

REVELL & CO
Oriental Rug Importers
Oriental Hall Rugs
"Your Choice" 4 Lots
Sizes from 3.3 to 3.9 wide, 10.6 to 13.6 long
48.75 $65 $75 $85

The entire new shipment of 335 pieces of long, narrow, beautiful antique Oriental Rugs we have placed on sale in "Your Choice" Lots. Sizes range 3.3 to 3.9 wide, 10.6 to 18 feet long.

Wabash Ave. Alexander H. Revell & Co. Adams St.

ONE CENT SALE

1¢ SALE

4 Days Nov. 5, 6, 7, 8 — **WALGREEN CO.** — Wed. Thurs. Fri. Sat. Nov. 5, 6, 7, 8

CLARK AND MADISON ST. STORE (Only)
(Morrison Hotel Building)

Many articles on sale in addition to those listed.

Take advantage of this sale and provide for your future needs at these special prices.

ONE CENT buys any item on this *One Cent Sale* providing you first purchase one at the regular price, that is, two items for the price of one, plus *One Cent*. A customer may have either two articles of the same price or two different articles of the same price. For example, One 35c tooth brush and a 35c bottle Milk of Magnesia, both for 36c.

Every article is of guaranteed quality.

Only pure fresh merchandise is featured.

50c Golden Brown Coffee 2 lbs. 51c
75c Carnay "Frenchy" Face Powder 2 for 76c (Imported by Lady Esther Co.)
15c WASH CLOTHS 2 for 16c
60c Rubberized Household Aprons 2 for 61c
$1.25 Double Compact (Metal Case) 2 for $1.26
25c Lilac Vegetal Talcum 2 for 26c
$1.50 Thermos Bottle 2 for $1.51
$1.50 AMBRE ROYAL Face Powder 2 for $1.51
$1.00 Russian Mineral Oil 2 bots., $1.01
60c Gillette Vest Pocket Razor Blades 2 for 61c
50c Mavis Face Powder or Vanities 2 for 51c
$1.50 Kwik-Kurl Electric Curling Irons 2 for $1.51
$1.50 Corona Bath Spray Fits any faucet 2 for $1.51
Libby's Queen Olives 45c bottle 2 for 46c
75c Hospital Cotton high grade absorbent 2 lbs. 76c
75c 1-lb. tin Theatrical Cold Cream 2 for 76c
$1.00 Ever-Ready Shaving Brush 2 for $1.01
10c WOOL SOAP FLAKES 2 for 11c
25c Glycerine and Rosewater 2 for 26c
50c Walgreen Freshly Made COLD CREAM Direct from our Laboratories to you. 2 for 51c
50c Celluloid Tooth Brushes in carton 2 for 51c
60c Household RUBBER GLOVES Excellent wearing qualities. Complete assortment of sizes. 2 prs. 61c
$1 Fragrant BOUQUET VEGETAL One of the finest preparations to use after shaving; excellent after the bath and for the dressing table. 2 for $1.01

One Cent Sale Specials

35c	Hand Scrubbing Brushes	2 for 36c
30c	Witch Hazel, ½-pint	2 for 31c
75c	Chelsea Vellum Stationery	2 for 76c
$1.50	Mermaid Hair Brush	2 for $1.51
35c	Lemon Cream Lotion	2 for 36c
35c	Gents' Hair Combs	2 for 36c
25c	Stearate of Zinc	2 for 26c
50c	Kerryvale Stationery	2 for 51c
45c	Whiskbrooms	2 for 46c
50c	Antoinette Donnelly Shampoo	2 for 51c

25c Wool Powder Puffs 2 for 26c
$1.00 Thompson's Malted Milk 2 for $1.01
25c Antoinette Donnelly Lovely Skin Soap, 2 for 26c
30c Justrite Cleaning Fluid *Does not leave a ring* 2 for 31c

One Cent Sale Specials

15c	Armour's Peroxide Soap	2 for 16c
$1.00	Valentine's Toilet Water	2 for $1.01
$1.25	Syrup of Hypophosphites	2 for $1.26
$1.25	Iron, Quinine and Strychnine	2 for $1.26
$1.00	Aspirin Tablets (100)	2 for $1.01
50c	Wool Powder Puff	2 for 51c
25c	Chloride of Lime	2 for 26c
50c	Fairyfoot Athletic Powder	2 for 51c
25c	Perfection Furniture Polish	2 for 26c

35c Hinkle's Pills 2 for 36c
75c Pint Bottle RUBBING ALCOHOL 2 bottles, 76c
25c Carter's Little Liver Pills 2 for 26c
$1.50 Household Chamois 2 for $1.51
75c Men's Leather Belt 2 for 76c
15c PALL MALL CASTILE SOAP 2 for 16c

Many Articles on Sale in Addition to Those Listed

1¢ ONE CENT SALE 1¢

Items Below Are Not on One Cent Sale

Chesterfield Cigarettes *They Satisfy*
Exacting smokers who demand the utmost in cigarettes ask for Chesterfields. There's a reason—it's the taste—
Carton 200, $1.19

A Clear, Beautiful Skin May Now Be Yours
Lemon Facialax, 3-action cream keeps the skin soft and clear. You will readily notice the improvement in your complexion. Its application before bedtime every night gently bleaches your skin and gives it a healthy condition that is both envied and admired. Regular $1.00 jar.... 89c

Kleenex
A soft, velvety tissue for removing cold cream from face. It is safe, sanitary and inexpensive. Use it once and throw it away. 23c

Ed Pinaud's
Lilac Vegetal—for atomizer and after shaving.................95c
Bath Salts, 93c Pinaud's Talc, 45c

Dr. West's TOOTH BRUSH
Correctly Shaped!
The one brush to clean the teeth the one correct way! Endorsed by leading dentists. Cleans *inside, outside and between the teeth.*

For the **New Style Hairdress**
Fashionable women prefer the invisible protection of the full size, properly made.
Gainsborough Genuine HAIR NET

Richelieu Pearloid Vanities
Alluring, dainty, irresistible. No metal to tarnish. Very light weight.
$1.50 (Illustrated)
Single Compact, $1.00

Marrow's CUTICLE OIL
Removes all dead cuticle from around the nails. Will not cause the cuticle to grow hard. It's the oil that does it............35c

Kotex (dozen) 43c

CURVFIT Ladies' Safety Razor
It is ready for instant use when wearing an evening gown or sleeveless afternoon frock.
It is curved to conform to the armpit and the edges are guarded, which insures absolute safety. $1 value........89c

WALGREEN CO.—Clark and Madison Sts. (Morrison Hotel Bldg.)

Chicago Daily Tribune.
THE WORLD'S GREATEST NEWSPAPER

FOUNDED JUNE 10, 1847.

ENTERED AS SECOND CLASS MATTER JUNE 8, 1903, AT THE POSTOFFICE AT CHICAGO, ILL., UNDER ACT OF MARCH 3, 1879.

All unsolicited articles, manuscripts, letters and pictures sent to The Tribune are sent at the owner's risk, and The Tribune company expressly repudiates any liability or responsibility for their safe custody or return.

WEDNESDAY, NOVEMBER 5, 1924.

THE TRIBUNE OFFICES:
CHICAGO—7 SOUTH DEARBORN STREET.
NEW YORK—512 FIFTH AVENUE.
WASHINGTON—40 WYATT BUILDING.
LOS ANGELES—406 HAAS BUILDING.
LONDON—135 FLEET STREET, E. C. 4.
PARIS—1 RUE SCRIBE.
BERLIN—4 UNTER DEN LINDEN.
PEKING—GRAND HOTEL DES WAGON-LITS.
SHANGHAI—4 AVENUE EDWARD VII.
TOKIO—IMPERIAL HOTEL.
MEXICO CITY—HOTEL PRINCESS.

"Our Country! In her intercourse with foreign nations may she always be in the right; but our country, right or wrong."
Stephen Decatur.

THE TRIBUNE'S PLATFORM FOR CHICAGO

1—Build the Subway Now.
2—Abate the Smoke Evil.
3—Stop Reckless Driving.
4—Elevate Sidewalks Downtown.

Comment on election results is postponed until tomorrow, when it is expected the congressional, state and local returns will be in.

BOOTLEGGING THE INCOME TAX.

It has been noted that some of the very rich did not seem so very rich in the income tax lists. Naming no names, but there are a number of prominent people in this country who are having more trouble meeting their bills than it was generally thought. At least that is the way it would seem if their taxes indicated their income, the which in many cases they certainly do not.

There is many a rich man who by one means or another has kept out of the high brackets and in many cases he's within the law or an interpretation of the law in doing so.

There are two ideas regarding taxes in this country. One is that they are means of raising money to run the government and pay the national debt. The other is that they are just processes of confiscating the wealthy man's money. The second idea has an important place in the country's opinion.

Democracy has some leveling tendencies. It has a desire to run a lawn mower over the grass and see that no blade shall be taller than another blade, nor different.

We were given one constitutional amendment to permit a leveling of personal habit. That gave us prohibition. We were given another to permit the levying of income taxes. That gave us the idea that the way to level the community was to tax the rich man until his shoes pinched him. What we wanted to see was the bon viveur eating corn meal mush and the rich man selling shoe strings on the corner.

The big employers of labor were and are for prohibition—for labor. It increases efficiency in the machine. The shop goes along without a mass of minor difficulties if the help is sober all the time. One big employer said that the relief from garnishee notices was one item in his gratitude for prohibition. He did not say whether prohibition had affected him or not, personally. If he likes a bottle of Pommard with his dinner he probably has it and he may have it legally. All he had to do was to think in advance, buy in sufficient quantity and put it down in a concrete pit with a machine gun guard.

In the industrial centers the proletariat did not want prohibition but it got it. The big employers could not have had their way in this if it had not been for a great mass of the democracy, not in the industrial centers, which did want to run the lawn mower over the habits of their fellow democrats. Out of one urge the citizens who might figure high in the income tax got a chance to do what they wanted to do to their fellow man. Their fellow man, when and as he wanted to, took to the bootlegger, the home still, the home brew, and he made grapes the fortune of California.

Out of the other urge towards leveling down the fellows with money the fellows without much of it got or thought they had a crack at the gilded citizenship. The gilded citizenship had its tax bootlegger. There were ways out.

A prohibition law can be clapped on people without getting prohibition. A confiscatory tax can be slapped on other people without getting confiscation. People do not submit. They wiggle out or struggle out or think their way out.

The prohibition law legalizes stores of liquor collected before prohibition came in. The wealthy availed themselves of that. People who had no wealth availed themselves of other methods. The tax law legalizes certain methods of evasion. The wealthy avail themselves of that. Some of the ways approximate bootlegging but they are available.

A citizen who finds it possible to pay 52 per cent of his earnings to the government will naturally seek means of finding it possible not to pay it. Many of them have succeeded in doing so and probably in most cases the treasury department interpreters of the law would be forced to admit, or will willingly admit, that the law has not been broken. This is pre-war stuff or medicinal liquor. It has an aspect of legality or the full flavor of such but it is getting around the barn just the same.

Human nature will carry a burden so far and then drop it. There is a point of overstrain. Then laws do not avail. There is generally a way out. The law which tries to confiscate a man's property by indirect means or regulate his personal habits by direct means will yield to the desire of the man to escape what he regards as an imposition or an unjust exaction.

Much of the gilded citizenship has beaten the income tax law. It is paying heavy taxes but it has escaped working for the government exclusively. It has escaped confiscation just as the working man who was headed into prohibition has escaped prohibition. Any one who wants to be a thorough going dry can be one. Any one who wants to account to Cæsar for the last penny may do so. Some have. Some will not. Public opinion has not been outraged. Only professional drys cry at the breakdown of the Volstead act. Only professional radicals are wroth at the failure of tax confiscation.

The American sense of humor has a day in the sun.

We smile at the pharisee who bootlegs his income tax and gives 5 per cent of the savings to the Anti-Saloon league *to uphold respect for law!*—and buy an indulgence.

RECOGNIZING MOSCOW: WE DO. THAT'S WHY WE DON'T.

M. Rykov, one of the heads of the Moscow government, remarks that now that all the other great powers except Japan have resumed diplomatic relations with soviet Russia, it is scarcely possible the United States will be able to maintain its attitude toward the Moscow government.

We think M. Rykov is mistaken, and he is mistaken because he does not place our refusal to recognize the bolshevik dictatorship on the right grounds. He says "the seven years' existence of the soviet régime, its unceasing growth, its trade and economic expansion must be sufficient argument even for the irreconcilable United States."

They have not been sufficient and we think they will not be. We think M. Rykov's description of the soviet régime's success comes from his imagination rather than the facts, but even if it were accurate it would not reach our policy. That is not based on any lack of power in the Red dictatorship. We recognize its power. It is based on the fact that the bolshevist morality makes it impossible to rely upon any engagement of the soviet government because the bolshevik does not recognize that good faith with a "capitalist" government is other than an affair of pure expediency.

Our policy is also based on the very practical consideration that to resume diplomatic relations with the soviet government is to permit the officials of the Communist Internationale to introduce revolutionary agents throughout the country in the guise of diplomatic and consular agents of the Moscow government. No pledge by Moscow to abstain from propaganda would be worth the paper it might be written on.

It is impossible, it seems to us, to deal self-respectingly with the bolshevik régime. Take a recent specimen of its sense of fair play, the soviet foreign minister Tchitcherin's article in the Ere Nouvelle of Paris, a paper close to Premier Herriott. In that article Tchitcherin has the insolence to charge former Premier Poincare and his government with being little interested in the recognition of that part of the czarist debt held by workmen and small merchants, but greatly concerned for the debt owed to the great industrialists and bankers. And Tchitcherin promises payment only to the "small owners."

This is an advance upon complete repudiation on the convenient theory that the loans of billions of French capital to czarist Russia are not binding upon revolutionary Russia, but the article in the Ere Nouvelle is a clear case of international class propaganda for French internal disturbance and its publication in a journal approved by Herriott, we should think, would raise resentment among self-respecting Frenchmen not only against the mischief making foreigners but also against their own complaisant premier.

At any rate, the incident shows that it is impossible as yet to count on decent treatment from Moscow. Doubtless France and the other powers which have recognized the soviet government have substantial reasons for putting up with its bad manners and bad faith. We do not think America has any such reasons. We may acquire them later. We might pick up some business in Russia through the resumption of relations, but we don't think it would pay us in offset to the mischief making which Russian emissaries could and would carry on under the protection of a diplomatic status.

We confess also to a factor of sentiment in our approval of our policy toward Moscow. The dictatorship wants our recognition not only for material advantages it may gain thereby but for prestige. And if there is any régime in history to which we would be less willing to lend prestige, it is that of the bloody handed and destructive bigots who have controlled Russian affairs since the fall of Kerensky. The communists of Russia and of the world will rejoice when the American republic salutes the dictatorship of the proletariat. They will use it as evidence that we bow to their power, condone their crimes, and advance toward acceptance of their doctrines. We see nothing to be gained by the American people through intercourse with Moscow, up to this time at any rate, which could compensate us morally or materially for giving aid of this value to the communist régime.

TOO MANY GRADE CROSSINGS.

The tragedy at North avenue ought to remind the city that the elevation of tracks needs to be pressed with more vigor. All railroad crossings of streets in the city limits are supposed to be elevated, and while there is no disposition to demand unreasonable expedition from the railroads, that disposition should not be taken advantage of by either the railroads or city officials. Inertia in public business is the most powerful, persistent factor and public interests, even safety of life or limb, are only intermittently enforced. Track elevation, we hope, is in for some needed attention. There remain far too many grade crossings, and the danger is enormously enhanced by the growth of automobile traffic.

Editorial of the Day

A BANKING TREND.
[Buffalo Express.]

Canadian banking, which served as a model in some respects for the federal reserve system in this country, has developed toward greater centralization. That is a feature which was not copied in this country, but a tendency of big city banks to absorb smaller institutions on the outskirts has been noticeable in recent years. There is a strong group here which deplores such a movement, but it is likely to continue to a greater or less extent.

Consolidation has been conspicuous in England since the war and virtually all banks have branches. One institution has branches running into the thousands. In Canada at the end of 1922 there were eighteen chartered banks. When two projected mergers are affected some time next year, there will be only twelve.

The latest Canadian merger is that of the Bank of Montreal and the Molsons. The latter is the only remaining so-called family bank. It was established seventy years ago by the Molson family and its present board of directors includes two members of that family. It is said to be a sound bank, although one of the smaller institutions. The Bank of Montreal is the strongest in the Dominion. After the latest absorption its total assets will be about $750,000,000.

POLITENESS WASTED.

Some people are literal. A broad shouldered individual, obviously a country squire, entered a well known hatter's in Piccadilly.

An immaculate assistant approached him and said suavely: "And what is your pleasure, sir?"

The country squire pondered a moment and then made reply: "Fox hunting chiefly. But what I want now is a hat."—London Tit-Bits.

How to Keep Well. By Dr. W. A. Evans.

Questions pertinent to hygiene, sanitation, and prevention of disease, if matters of general interest, will be answered in this column. Where space will not permit, or the subject is not suitable, letters will be personally answered, subject to proper limitations, and where a stamped, addressed envelope is inclosed. Dr. Evans will not make a diagnosis or prescribe for individual diseases. Requests for such service cannot be answered.

[Copyright: 1924: By Dr. W. A. Evans.]

TRAINING THE CHILD.

LAST winter the legislature of Colorado considered a bill which called for the compulsory education of parents. The bulletin of the Federation for Child Study from which I got this information did not say what happened to the proposed law.

The main lines in which parents were to be educated were:

1. Knowledge of physical defects; their effects on child behavior and health.
2. Knowledge of parental discipline; its use in the wise management of children in the home.
3. Knowledge of the effects of fatigue and the need for rest in childhood and adolescence.
4. Knowledge of the effects of malnutrition and the needs of proper nutrition for children.
5. Knowledge of hygiene, including training in sex hygiene.
6. Knowledge of such matters as may hereafter be shown to have important bearing upon the health and behavior of oncoming generations.

The same bulletin says the home economics department of the University of Minnesota requires of seniors a course in child psychology, with especial reference to the training of children in the home. This movement has spread to other universities. The bulletin says the course is being extended to classes of prospective fathers.

The committee on educational policies for the American Association of University Women recommended: "It might well be the function of the college to give young women a much more adequate background than they now possess for motherhood."

The type of questions studied by the mothers who belong to the Federation of Child Study are.

Infancy and its discipline; obedience; punishment; imagination; truth and falsehood; curiosity and fear.

In all probability they also study such other questions as physical defects, pallor, undernourishment, overgrowth, undergrowth, contagion, tonsils, common colds, stuttering and stammering, and truancy.

TUBERCULOSIS OF INTESTINES.

M. G. writes: I have a sister who has tuberculosis of the lungs. For the last four months she has been troubled with continuous cramps and diarrhœa. She is taking sunlight treatment and medicines. A few days she feels good and then it comes back again. Do you think it is tuberculosis of the intestines?

REPLY.

Probably so. A consumptive must watch his digestive organs very closely. If persistent diarrhœa develops it probably means tubercular ulcers of the intestines—a very serious complication.

TUBERCULOSIS AND THE MIND.

A. F. writes: Can you tell me what effects, if any, tuberculosis has on one's mentality?

REPLY.

It has considerable.

It is a well known fact that consumptives are hopeful and buoyant. Tuberculosis specialists know that there is always a chance for the consumptive who fits in, who is patient and clear headed, who keeps happy and wills to win.

On the other hand, the consumptive who grouches rarely wins out. Many authorities hold that spirit is the chief element in cure. Therefore, the special importance of the well known buoyancy of the consumptive.

Robert Louis Stevenson wrote best when his consumption was advancing and caused him to have fever. At such times he was inventive, creative, imaginative and brilliant. When he was free from the poison of the tubercle bacillus he was apt to be commonplace.

DON'T SNEEZE ON ME."

R. McK. writes: Picture a bank teller's incommodious cage; two men within, one with a heavy cold; sneezing frequently; spraying the air with germs; the other seemingly not minding it at all. Won't you print a moral, please?

REPLY.

The situation described is a dangerous one. My prophecy is that within a decade both law and public opinion will forbid such practices.

Among the sneeze slogans in use are: "Don't sneeze on me." "Smother your sneezes." "Sneeze in your handkerchief."

WANTS TO LOSE SCARS.

Mrs. C. E. P. writes: I have two very ugly scars caused from an operation. There is quite a bumpy ridge caused from the incision. I would like very much to improve this condition, as it is very noticeable and stays very red. My doctor advises against X-ray, but doesn't offer any suggestion as to how this can be helped.

REPLY.

Have you considered having the scar removed by operation? This can be done in many cases.

FRIEND OF THE PEOPLE

Letters to this department must be signed with names and addresses of writers.

THE HEATING MATTER AGAIN.

Chicago, Oct. 28.—[To the Legal Friend of the People.]—1. Please quote the city ordinance which covers the amount and time landlords are required to furnish heat and lights in the halls.

2. How can a nuisance be abated in the form of a howling dog and a squawking parrot? The owners have ignored notices from the health department. H. N. S.

1. Section 2110 of the city code requires a minimum temperature of 60 degrees in apartments at 6:30 a. m., 65 degrees at 7:30 a. m., and 68 degrees at 8:30 and thereafter until 10:30 in the evening, from October to May, inclusive, subject to a fine of $25 to $200. The law requiring lights in the halls of apartment buildings at night was declared unconstitutional.

If you are satisfied that you have exhausted the possibility of relief through the health department the next step would be to employ an attorney.

TRIBUNE LAW DEPARTMENT.

BUYER DOES NOT PAY TAXES.

Chicago, Oct. 31.—[To the Legal Friend of the People.]—We have sold a house on contract, and the party has not paid taxes on this property. How long does the owner have to redeem the place if the taxes are not paid? The taxes are for 1923. Is it safe to let it run, or should we sue? T. E.

A tax deed will not issue until two years have elapsed, but heavy penalties accumulate such as to make it advisable not to let that period or any substantial fraction elapse. It seems probable that you should pay the taxes and charge them against the vendee. We could advise to better advantage if the wording of the contract were before us.

TRIBUNE LAW DEPARTMENT.

DEATH REVOKES POWER OF ATTORNEY.

Chicago, Nov. 1.—[To the Legal Friend of the People.]—A gives power of attorney to B to sell a parcel of A's real estate. A dies.

1. Is the power of attorney binding on A's heirs.
2. Or does death revoke a power of attorney?
3. If it is binding on the heirs, can power of attorney be executed at once, or will it be necessary to go through Probate court proceedings? C. W. B.

1. No.
2. Yes.
3. See one.

TRIBUNE LAW DEPARTMENT.

WORKER SHOULD BE PAID.

Chicago, Nov. 3.—[To the Legal Friend of the People.]—I did a job for a person who owns a rooming house on North La Salle street. The cost was $52.50, and I have collected $32.50 of it, but cannot make them give me the balance. How much time have I got in which to sue the owner or place a lien against the property? C. E. S.

Two years is the limit for mechanic's lien as against the owner. Five years is the limitation period for ordinary suit on a contract not in writing.

TRIBUNE LAW DEPARTMENT.

FROM THE TRIBUNE'S COLUMNS

60 YEARS AGO TODAY

NOVEMBER 5, 1864.

INDIANAPOLIS.—Horace Heffren, deputy grand commander of the Sons of Liberty in Indiana, turned state's evidence in the military trial here for participation in a treasonable plot and made startling disclosures concerning the schemes of the order. He said that nobody except Democrats had ever been admitted to the order. He testified that a "committee of thirteen" had appointed a man to kill Gov. Morton and that $200,000 had been given by rebel agents to Dodd and Walker, state agents of the order, to purchase arms for an armed revolt.

LOUISVILLE.—Sue Munday's gang of cutthroat guerrillas surrounded the home of a Mr. Harper, a Union man, near Midway, made him prisoner, and murdered him in the most cowardly and brutal manner. It does seem that Sue's heart is wholly corrupted and her nature fiendish, for she rejoices in acts of cold blood and every species of crimes. Gen. Burbridge sent four guerrilla prisoners in charge of a file of soldiers to the Harper home and had them shot to death as retaliation for the killing of Mr. Harper.

NEW YORK.—The Richmond Sentinel, Jeff Davis' official organ, has an article urging that the Negro slaves be compelled to fight in the rebel army.

NEW YORK.—The Herald's Paris letter says Alexander Dumas is coming to the United States to write a book on American affairs.

CHICAGO.—Clark Cornwall of Chicago and Miss Clara E. Taylor of Ann Arbor, Mich., were married at the bride's home.

25 YEARS AGO TODAY

NOVEMBER 5, 1899.

COLENSO, Natal.—The Boers commenced shelling Colenso on the 2d, directing their fire against Fort Wylie, which defends Tugela bridge.

LONDON.—The war office issued a bulletin that Colenso has been evacuated by the British, who then concentrated farther south. Women and children from Ladysmith are arriving at Pietermaritzburg. This can only mean that Gen. White has surrendered or is completely surrounded. Rumors of further British disasters multiply fast. Brussels has a report that Gen. White's army surrendered and that he was mortally wounded.

NEW YORK.—James Henry Smith, a broker, is on his way home from England with an inheritance reported to amount to $50,000,000 he received from the estate of George Smith, Chicago financier, who after amassing $10,000,000 in 1860 went back to Scotland, where he was born. George Smith died last month.

CHICAGO.—The Washburn & Moan Manufacturing company plant of the American Steel and Wire company at Waukegan burned with a loss of $500,000.

CHICAGO.—Frank Gilbert, editorial writer on the Chicago Inter Ocean, died of heart disease at his home, 16 Walton place, at the age of 60.

10 YEARS AGO TODAY

NOVEMBER 5, 1914.

CHICAGO.—Lawrence Y. Sherman was reëlected United States senator at Tuesday's election by a plurality in excess of 15,000, figures at 8 o'clock this morning indicate. Roger Sullivan carried Cook county by 56,559.

WASHINGTON.—President Wilson is deeply chagrined by the result of the election, which cut the Democrats in the house from 290 to 196, giving them a majority of only twenty over Republicans, Progressives, and Socialists. The President denied himself to callers and summoned his cabinet advisers to a conference.

GENEVA.—A telegram from a wealthy American in Constantinople says that Americans in that city are in great peril. They are considered English by the Turks. He hopes warships will be rushed to rescue the refugees.

LONDON.—The German cruiser Yorcke, with 557 men aboard, struck a mine in Jade bay on the German coast west of the Weser river and sank. Only 382 men were saved. Battleships and cruisers from the British fleet are searching the North sea for a squadron of four battleships and four cruisers which slipped from Wilhelmshaven for a raid on the English coast.

OTTAWA, Ont.—It is reported that a great battle has been fought in the North sea between the British and German fleets and that seventeen ships have been sunk.

A LINE O' TYPE OR TWO

Hew to the Line, let the quips fall where they may.

IT'S CAL, IT'S CAL, IT'S CAL. From Greenland's icy mountain to India's coral strand everything has gone to Cal. It's a tidal wave, a cataclysm. New York, Illinois, Iowa—it's something awful. We are waiting for Texas and Alabama to swing into line and make it unanimous. And yet for months Bob Bobcat raged like a mountain lion and John Davis protested to high heaven. And Silent Cal only grew silenter and silenter. Is silence golden? We'll tell the pop-eyed world it is! Three cheers for Cal! Now then, roosters, do your stuff!

The Rebuke Courteous.

R. H. L.: Today—election day—I fared forth. Finding a policeman on our corner and another in the next block, I addressed number two: "Lot of extra policemen on duty today?" Distinctly he replied: "There are many policemen on extra duty today." Then came the humble realization that this was indeed Evanston. ANARD.

THE NEWSPAPERS yesterday afternoon had dispatches saying that Charley Bryan had voted out at Lincoln, Neb., and talked to some of his neighbors and old friends. Now, remember that, everybody, for if Charley gets elected Vice President it will be sweet to remember that he was last seen in Lincoln, Neb.

He Was a West Point Cadet.

R. H. L.: F'eavens sakes! Who's this guy Whistler? NEVER HEARD OF HIM! S. W.

MARTIN STATION, Dallas county, Alabama leaped into fame yesterday. It went unanimous for Davis and the entire Democratic ticket. The vote was: Davis, 7; La Follette, 0; Coolidge, 0. The Democratic National Committee will erect a granite monument to commemorate the event.

Why You're Perfectly Horrid!

R. H. L.: Believing, as a former contributor to your Line and a devoted reader of the same, that I have a right to cast my opinion on this serious question of "Male vs. Female," let me say in behalf of our *Dear Girls* that the only difference between a girl chewing gum and a cow chewing her cud is that a cow occasionally looks thoughtful. GORE OF SEMINOLE.

CHARLEY DAWES smoked that old air-cooled pipe yesterday at his polling place in Evanston, according to photographs in the afternoon papers. All right, Charley, keep on smoking that pipe as long as you can, but the day is coming when you are going to stand in front of the senate, and then if you pull that old black, upside down pipe out of your pocket and put it in your mouth you'll be impeached. Charley, you and the senate have never met. It's going to be hard on you both.

Comes an Earnest Seeker After Knowledge.

R. H. L.: My interest runs away with my sense of propriety. My ambition is to speak the English language as nearly perfectly as possible—to read as much that is worth while in literature—as there will be time for—that some day I may know the joy of talking books with those who know them—of having my opinions listened to respectfully. I hope to acquire the savoir faire of the interesting Miss Henna—and to be a contributor to the Line. But, altho' I'm terribly in earnest—and have read—and read—and read—that time is still far off. And so, in order that I may know whether I'm making any progress, I'd like very much to know if Helen Henna admires the style of Michael Arlen. Did she enjoy "These Charming People" and "The Green Hat"—was the first named the better—in her opinion? I would so love to know her opinion. "HUMBLE."

WE bet our all on Norm against Len with the Daily Calumet chapel. Will those desiring to take a last look at the remains please come forward quietly? Let there be no crowding or pushing.

Quite So.

R. H. L.: How is this for an appropriate radio request? Last Saturday night our station, WLS, received a request from the Jefferson (Wis.) county jail for "What'll I do?" H. G.

WELL, AL, it's all over and we don't know yet (Tuesday, 5:30 o'clock p. m.) whether you are a United States senator from Illinois or not. But this we do know, Al Sprague—whether you have won a glorious victory or gone down in defeat—you can say with Timothy—"I have fought a good fight, I have finished my course, I have kept the faith."

We Take Plenty Away In Our Shoes, but It's Not Very Popular Even with Us.

R. H. L.: Tell Meean Margie she's living up to her front name if she picks the bittersweet and other do-funnies in our dune conservatory. Ask her to enjoy the dunes with her eyes and not her fingers. Some one is liable to popularize the idea of taking home sand for the canary—then what'll happen to the sand piles? SAND DAB.

LINE OFFICE. 5 o'clock p. m. Tuesday. Well, well, the polls have been closed an hour now. Shall we order our roosters out to crow, or shall we give Hank an ax and tell him to yank those birds out of their coop and cut their silly heads off? Cal must have won; that's a cinch. They can crow for him anyhow. But what about Al Sprague and Norm Jones? Ah, Illinois—my Illinois! This suspense is maddening! Oh watchmen tell us of the night!

We Want Marjorie F. W. to Publish a Book of Her Poems.

R. H. L.: "Each night when day begins to go——" Oh! It's just wonderful! I don't know how I ever missed it in the Line, but I've read it now, over and over. Marjorie F. W. should have a diamond added to her M T A pin for her "Alchemy." MLLE. BLENDINO.

WE took a pair of opera glasses to the polls yesterday so that we could see the names in the remotest corners of the ballot. But shucks—opera glasses were no good; what we should have taken was a telescope.

Cluck, Cluck!

R. H. L.: I think it's a darn shame—so I do. Just because one happens to be born a Brahma instead of a Leghorn or a Rhode Island Red, one can't make the Line. It's mean, I'll say. ADELE L. G.

NOW that the election is over the newspapers are going to commence counting the days before Christmas.

The Letter That Came Too Late.

R. H. L.: If you'll pardon the audacity I'll—I'll bet you a kiss and one round dollar that our Len wins. VIOLET SHY.

THERE isn't any more—that's all there is—that's all there is. There were ten thousand Line Books in the first batch printed—and they're gone—all gone—they were gone the third day—before Monday was over. But, oh joy!—The Trib's Public Service Bureau says it is going to get out another batch—twenty thousand this time. Very good, Public Service Bureau—but don't stand there arguing about it—get 'em! Get 'em! Get 'em!

BY GOLLY, the Democrats will never again run anybody against Cal except a deaf-mute.

R. H. L.

WOTTA LIFE! WOTTA LIFE!!

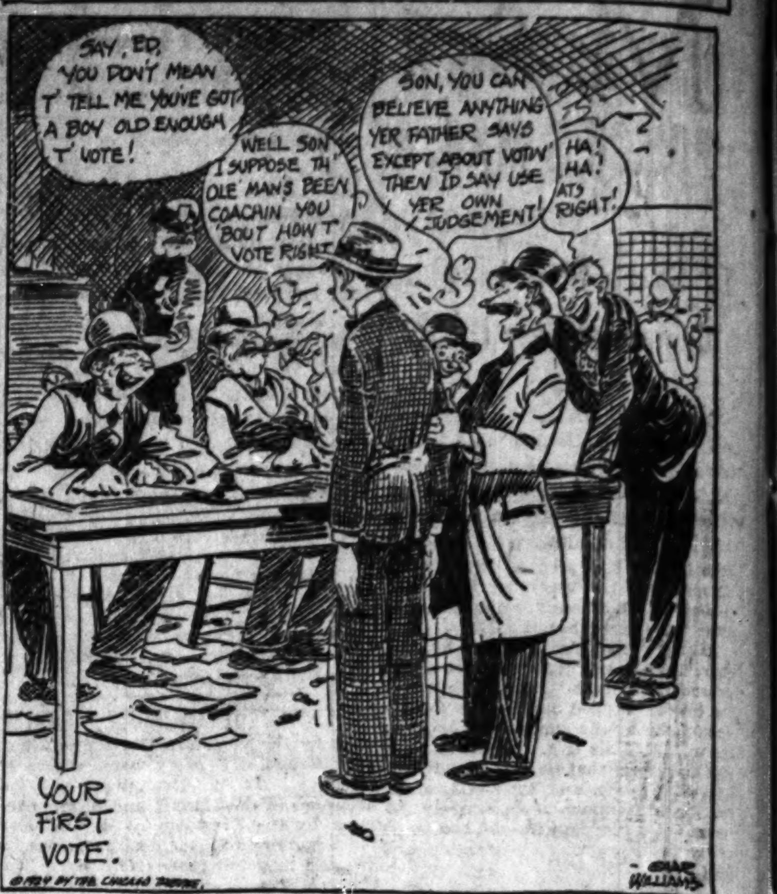

VOICE OF THE PEOPLE

Writers should confine themselves to 200 or 300 words. Give full names and addresses. No manuscripts can be returned. Address Voice of the People, The Tribune.

FROM WILLIAM BROSS LLOYD.

New York, Oct. 24.—There is no speed limit for the city of Chicago. The numerous municipal jurisdictions in Chicago and Cook county present no difficulty. The motor vehicle law is a state law identical throughout Illinois. It contains no speed limit. The requirement is that speed shall not be greater than is reasonable and proper, having regard for all circumstances. What speed is reasonable is a question of fact, not of law, in each case, depending on the circumstances. The law contains a rule of evidence, not a speed limit, that over certain speeds the burden of proof rests upon the driver—to prove his speed reasonable and proper. Chief Collins is as likely wrong as any one in any case. He is wrong in every case when he enforces a speed limit of his choosing.

The lawlessness of the police, and, until of late, even of all the courts, has caused complete contempt of enforcement of the state law. No thinking driver can respect an arbitrary speed limit. What is unsafe at one time and place may be perfectly safe at another time or place, and vice versa. An arbitrary speed limit necessarily is a compromise choice of how many killings, mostly avoidable, we'll stand for. At any speed limit, every one admits, there will be avoidable killings where one with money to buy may drive a car, no matter what his mental, moral, or physical condition or experience may be.

A law should be passed providing for examination of the above qualifications of every auto driver. Drivers incompetent for any reason should not be licensed or allowed to drive. Those licensed through misjudgment and those developing incompetence should have their licenses taken away. A driving license will become a valued and cherished right. Then we will have no more avoidable auto accidents.

No system is perfect. Humanity fails. All incompetents cannot be eliminated. But licensing drivers is the best we can do. The underlying principle is right. A speed limit rests on no principle.

I write as a pedestrian and a motor passenger. I haven't owned or driven a car for three years, and I doubt if I do again. When in a car, I have neither control over nor responsibility for it, but as passenger and pedestrian I want traffic as safe as possible.

WILLIAM BROSS LLOYD.

ALL APPROVING PLEASE RISE.

Chicago, Nov. 1.—Allow me to compliment you on your editorial "All Approving Please Rise." Now we are beginning to see the truth as it really is. How in the name of creation can a man who is putting in from eight to ten hours a day at his work read all the latest scandal, follow the crime situation, and still have time to keep posted on politics? If THE TRIBUNE can inaugurate a system of putting the political question of the day before the public in a simplified if not impartial form it certainly will have done something worth while for the community and the nation.

J. BECK.

TO GET OUT THE VOTE.

Chicago, Oct. 30.—To get out the vote, pass laws or constitutional amendments so as to base representation in congress and state legislatures on number of voters registered, instead of population.

PHILIP J. WEIMER.

FROM MRS. FREER.

Chicago, Oct. 31.—The "Defense of Opera," by Ella Mackey [Voice of the People, CHICAGO TRIBUNE, Oct. 30, 1924], was a thoughtful note as to the emotional value of this field of musical art. But we wish to remind the writer that in excluding the language (as of no importance) we exclude the music of this country, music being art and art being history.

Further, the stories upon which operas are based (and they are music dramas), though they may be "primitive," are taken from no less writers, to mention but a few, than Shakespeare, Moliere, Goldoni, Merimee, Scribe, Erckmann-Chatrian, Maeterlinck, Tasso, Beaumarchais, Perrault, Dickens, Hugo von Hofmannstahl, Victor Hugo, Goethe, Wagner, Grimm, Sardou, Bernstein, Charpentier, Prevost, Boito, and, not to forget, the Bible.

The entire art making and art loving world has considered these "primitive" works as worthy of translation, of being heard, understood, and read, it being impossible to grasp, in its fullest extent, the emotional quality in music if you do not know the emotion upon which it is based.

To bring masterpieces of literature and music to the people (and they are not so stupid as one is apt to infer), the language of the people must be in use, and so long as we exclude English from our opera houses we not only exclude our music but we exclude opera "of the people, for the people, and by the people."

ELEANOR EVEREST FREER.
(Mrs. Archibald Freer.)

BEWARE THAT AROUSED PERSONAL MAGNETISM.

Chicago, Oct. 15.—Glad to see J. B. D.'s letter Oct. 9 against grand opera. If opera were sung in English, Americans would blush with shame to be caught in an audience where foreign elements of sensualism, vice, and debauchery are being suggested to their consciousness. This vile sensualism inoculating the human mind results in the loss of self-control and aroused personal magnetism which leads to the divorce courts, murder, and death.

"Manon," the story of a Parisian prostitute, vain, weak, and vulgar; "Don Carlos," suggesting sexual relations between a Spaniard and his own stepmother, and "Aida," a love story of a white man and Ethiopian slave girl, are degrading. What do Americans think of these operas projected through well trained reflectors of passion and sensualism? How can Christian Americans debase their minds with such filth? Would they be caught where such acts are committed? No. Then why sacrifice all that is pure by witnessing such sensuous propaganda? These operas are not for Americans nor do they belong to our country. Think of the time spent in study to portray sexual love and murder done mankind by this! Of course, such portrayal would bring out sex exposed in not in physical form, but in purity of thought. Grand opera generates vice and murder and broadcasts it in thought which brings "forth seed after its kind." God grant the day when Americans will rise and overthrow the embodiments of such sensualism.

M. J. F.

A NEW LIBERTY ENLIGHTENS THE WORLD

[Brooklyn Eagle.]

M
Be

Di
Design—"T
Construction
the case piece
Table with 8
uph

THERE is anyone to ding gift which even in kind fr Field and Con Party, Weddi Bureau keeps r wedding gifts s entire store to cation. And th choices of usef ful things in s is endless. In m we know of i terns of chin which your gif ment, or pr that a gift wished for ma reach her. Call for this inform a friendly serv —to the one b her—to avert of the well-kn of the thirty-s to one bride!
PARTY, WE
GIFT B
SECOND
First Showin
of a Movin
THE M
AND DE
OF THE
LENOX
Every Day
10 to 4
CHINA
SECOND

MARSHALL FIELD & COMPANY

Bedroom and Dining-room Furniture Noted for Quality and Beauty From a Leading Manufacturer---Priced Remarkably Low

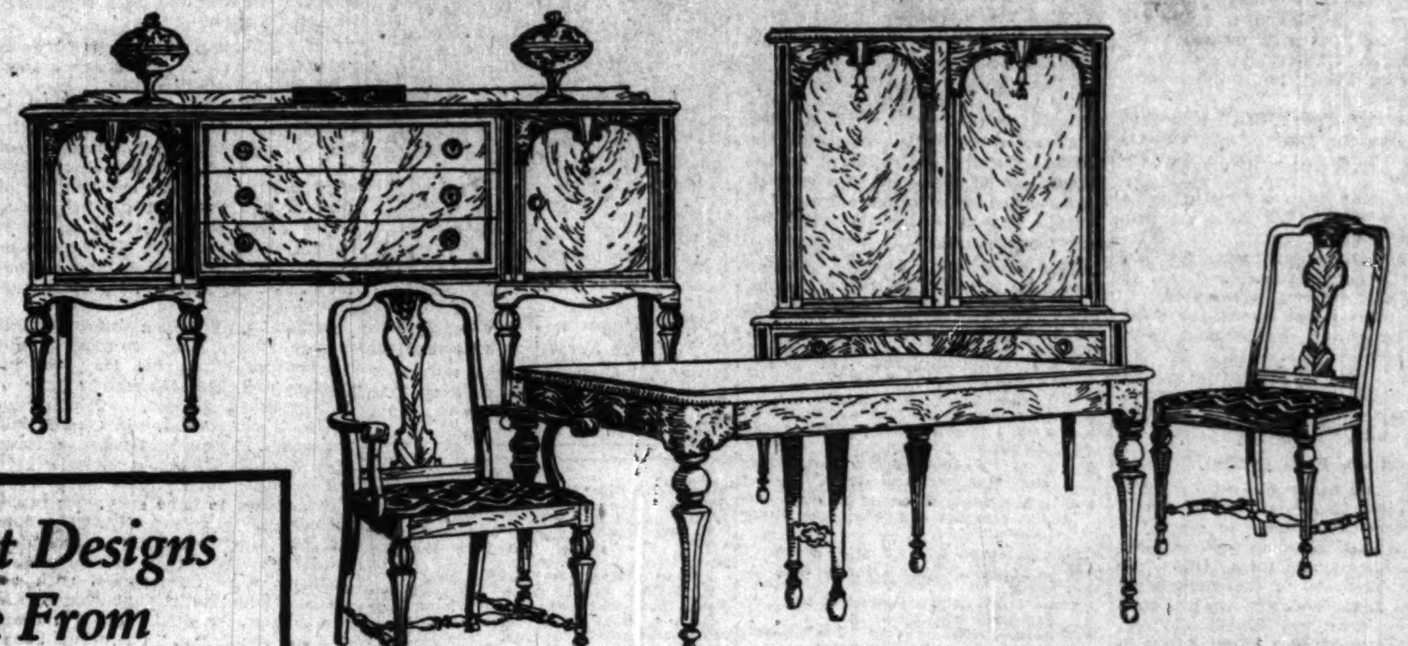

Distinctive Table and Six Chairs, $158

Design—"The Buchanan"—an English style showing a Jacobean influence.

Construction—Of walnut combined with selected American gumwood. The panels of the case pieces are of richly figured walnut bordered by grooved moldings.

Table with 8-foot extension, one Armchair and five Side Chairs, with cane backs and upholstered seats, $158; 66-inch Sideboard, $75; China Cabinet, $63.

Four Large Bedroom Pieces $198

Design—Louis XVI—with graceful delicate lines.

Construction—Made of beautifully figured walnut, carefully matched and combined with selected gumwood. Finished in a French walnut rubbed to a dull gloss.

50-inch Dresser, full-size Bed with bow-end, triple mirror Vanity, and large Chifforette.

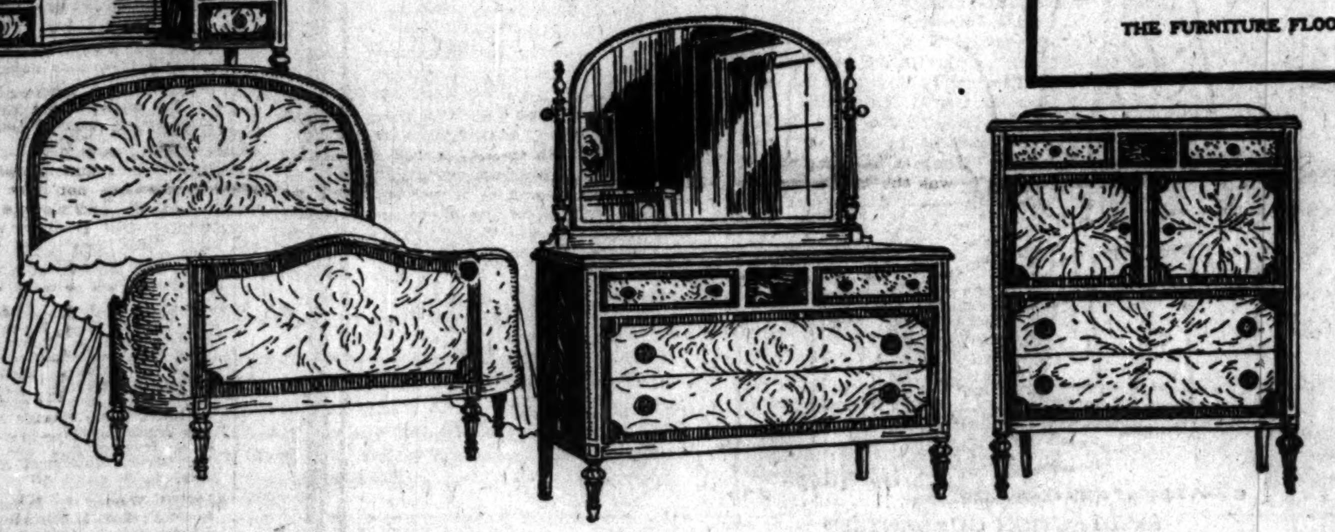

50 Different Designs to Choose From

Large Special Purchase of Many New Suites

of Furniture noted for its fine workmanship, for the beauty of its design, and interesting woods.

Shown Exclusively in Chicago By Us for Years But Never Before Obtainable at Such Notably Low Prices

THE FURNITURE FLOOR, THE EIGHTH, WABASH

Table and Six Chairs of Rich Simplicity, $158

Design—"The Ryswick"—inspired by the William and Mary period.

Construction—Of American walnut combined with selected gumwood. Matched figured walnut is used for the drawer and door fronts. Hand-rubbed, rich brown finish.

Table with 8-foot extension, one Armchair and five Side Chairs with upholstered seats, $158; 72-inch Sideboard, $98; China Cabinet, $78.

Four Pieces in Mahogany, $288

Design—"The Westchester" below is a distinctive design showing Duncan Phyfe and Hepplewhite influences.

Construction—Richly textured mahogany and selected gumwood, ornamented with panels of crotch mahogany and carved onlay sunbursts of satinwood.

54-inch Bed, 50-inch Dresser, Vanity Dresser and Chifforette with 2 drawers and three trays.

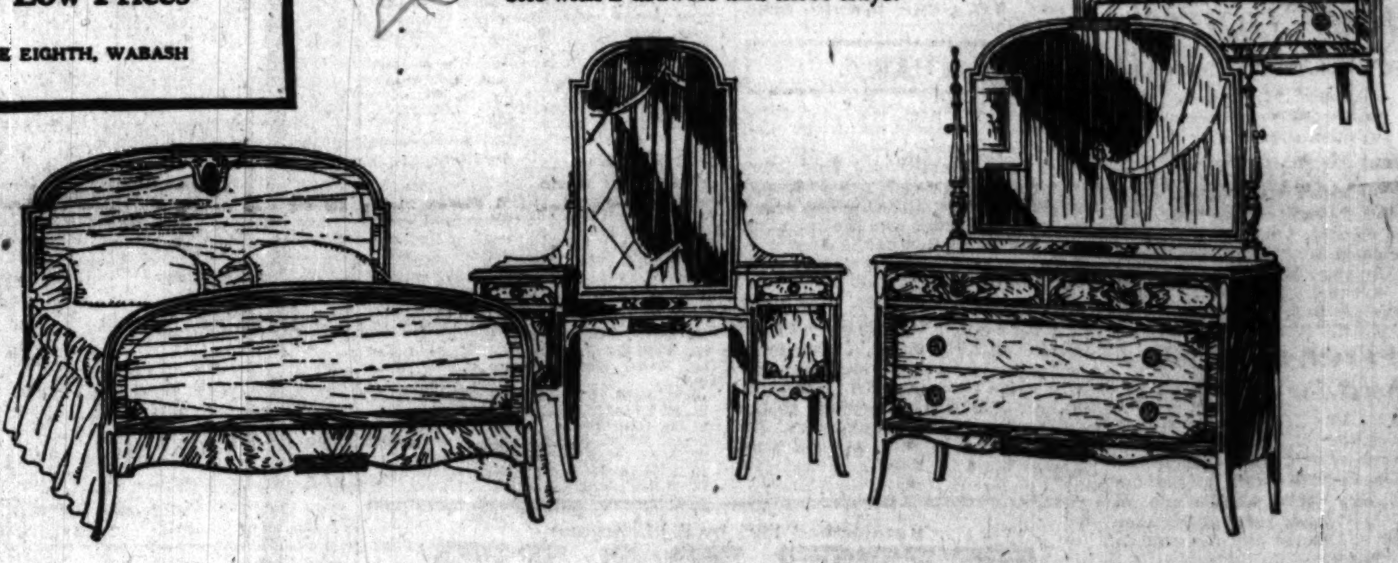

THERE is no need for anyone to send a wedding gift which is a duplicate even in kind from Marshall Field and Company. The Party, Wedding and Gift Bureau keeps records of all wedding gifts sent from the entire store to prevent duplication. And the variety of choices of useful and beautiful things in stocks so large is endless. In many instances we know of individual patterns of china and silver, which your gift may supplement, or preferences—so that a gift the bride has wished for may mysteriously reach her. Call at the Bureau for this information. This is a friendly service to the bride—to the one buying gifts for her—to avert the possibility of the well-known casualty of the thirty-seven . . . . to one bride!

Wedding Secretary

PARTY, WEDDING AND GIFT BUREAU SECOND FLOOR

First Showing in Chicago of a Moving Picture of

THE MAKING AND DESIGNING OF THE FAMOUS LENOX CHINA

Every Day This Week 10 to 4 O'CLOCK

CHINA SECTION, SECOND FLOOR

Hand-embroidered Madeira Linens Priced Low

One of the Many Types in the November Sale of Decorative Linens

Luncheon Napkins, $5 doz.

Daintily embroidered with corner designs and finished with scallop. There are many patterns to choose from, and they may be had in dozens or half dozens.

Pillow Cases, $5.75 pair

Of fine linen embroidered in the basket and butterfly patterns. The open-end is rose scalloped. The butterfly pattern is illustrated at the right in the center.

Scarfs, $2.25, $2.50 and $2.75

These Scarfs come in 3 sizes, 18x36, $2.25; 18x45, $2.50, and 18x54, $2.75. They are in the dainty basket pattern and have rose scalloped edges. Shown at the right below.

18-inch Centerpieces, $1

Made of a fine quality linen beautifully embroidered in a variety of designs.

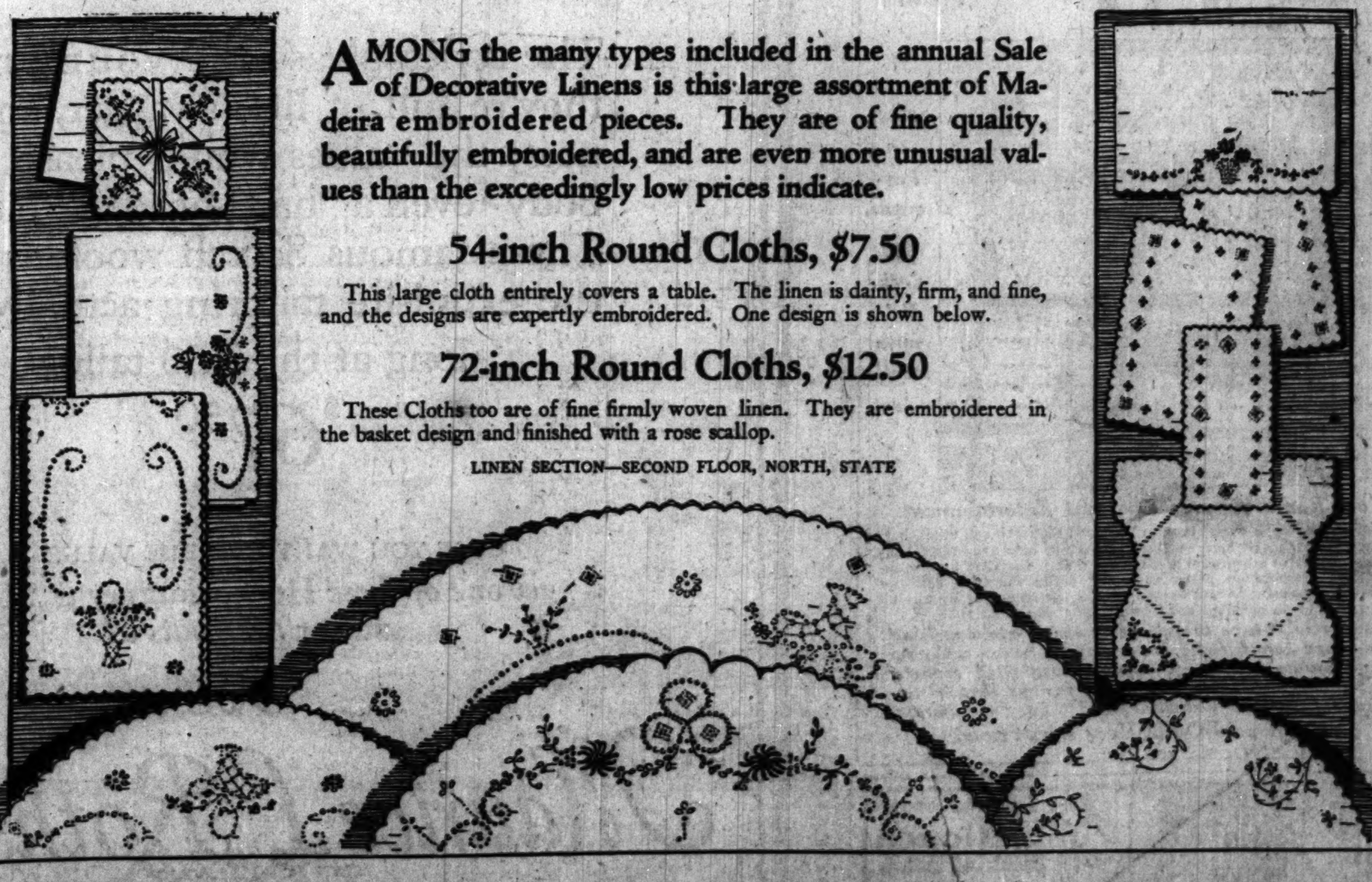

AMONG the many types included in the annual Sale of Decorative Linens is this large assortment of Madeira embroidered pieces. They are of fine quality, beautifully embroidered, and are even more unusual values than the exceedingly low prices indicate.

54-inch Round Cloths, $7.50

This large cloth entirely covers a table. The linen is dainty, firm, and fine, and the designs are expertly embroidered. One design is shown below.

72-inch Round Cloths, $12.50

These Cloths too are of fine firmly woven linen. They are embroidered in the basket design and finished with a rose scallop.

LINEN SECTION—SECOND FLOOR, NORTH, STATE

Guest Towels, $1 each

Of finely woven linen huck embroidered in attractive designs and scalloped at both ends.

Three-piece Vanity Sets, $2

Two oblong doilies for the sides, and one smaller oblong piece, made to fit a Vanity Table perfectly. Many designs to choose from.

36-inch Centerpieces, $3.50

These Centerpieces come in the basket design and have rose scalloped edges.

Hot Roll Covers, 85c

These useful covers come in several attractive designs, shown at left.

Oblong Cloths, $10.75

They are 54x72 inches and an attractive pattern.

FROM MAINE TO OREGON TRIBUNE RADIOCASTS VOTE

"How's Andy Running?" Anxious Public Asks.

An innumerable audience heard THE TRIBUNE broadcast the returns last night. Telegrams received from Montana and Texas, Maine and Oregon, indicate the vast area in which the bulletins sent via Stations W-G-N and WLS from The Tribune office were received.

It was 5:47 when "Sen" Kaney of W-G-N snatched the first bulletin from the telegraph operator and announced:

"Well, folks, here we are with the first news of the national election. Let's go."

The first bulletin, from Kansas, showed Coolidge leading by 2 to 1 in the first thirty precincts recorded.

After that they came in a flood. W-G-N broadcast the bulletins until 7 o'clock, when George Hay, the "solemn old judge" of WLS, took up the burden. The stations alternated, W-G-N taking the even hours and WLS the odd ones.

Radio Fans Critical.

Radio fans know what they want. Hardly had the announcers started when complaints began to arrive by telephone that reception was not clear and the announcers were talking too rapidly. The returns thereafter were given much more slowly, and the complaints on that score ceased.

It was discovered a slight defect in one of the transformers was causing the indistinctness in transmission. This was quickly corrected by throwing in a new transformer. After that messages of congratulation poured in.

The telegraph instruments could be clearly heard over W-G-N as they spluttered the news into THE TRIBUNE office. W-G-N's microphone was placed at one end of a busy room. WLS was in an adjoining room, glass enclosed, which was virtually soundproof.

They're Curious About Andy.

One strange circumstance was noted. Between 9:15 and 9:45 no less than twenty-seven requests were received from widely scattered communities for a report on the standing of Andy Gump. Why these requests all came together is a question for psychologists. The announcers satisfied what appeared to be a generous craving for information about Gump by reading the "balloons" in the cartoon which appears in this morning's paper to their thousands of listeners.

SIM TUCKHORN, "BRIGHT LIGHTS" FIGURE, DEAD

Simon Tuckhorn, 57, who in years gone by was noted as a café owner, died of pneumonia yesterday in St. Elizabeth's hospital. Most of his life was spent in Chicago. Tuckhorn's "Skidoo inn," 24 Quincy street, was one of the "bright spots" in the downtown district. Another all night café conducted by "Sim" Tuckhorn was the Olympia, Hubbard court and Wabash avenue. Funeral arrangements have not been announced.

Robert Frost, Poet, Quits Amherst for Michigan U.

Amherst, Mass., Nov. 4.—Robert Frost, professor of English literature at Amherst college, has tendered his resignation to take effect in the fall of 1925. Mr. Frost, who is one of America's foremost poets, has taken this action so that he might accept an unusual fellowship in letters at the University of Michigan.

Radiator Falls on Child; He Dies in Hospital

Walter Schatzman, 5, was crushed to death yesterday in his home, 923 North Sacramento boulevard, when a radiator at which he was tugging fell over on him. He was taken to the Norwegian-American hospital, where he died.

REAL ESTATE INVESTORS!

IMPROVED LOTS $395

Located on West Side near steam and street car transportation and within walking distance of Elevated.

UNUSUAL BARGAINS

No other place in Chicago or surrounding territory can lots be bought at this price. I have 20 lots I will sell on easy terms for $395 which are easily worth $800. This is a wonderful opportunity, but do not answer unless you are a buyer of two or more lots. Sidewalks in and paid for. No brokers.

Address
O B 550, Tribune
Without obligation, please furnish me with full particulars of your $395 Improved Lots.
NAME ....
ADDRESS ....

TODAY'S RADIO PROGRAMS

(Wednesday, Nov. 5.) *(Central standard time throughout.)*

Wednesday night is to be Lyon & Healy night at W-G-N, THE CHICAGO TRIBUNE station on the Drake hotel, between 8:30 and 9. This evening's artists will be Flo Dickinson, soprano, Lucille Quinn, contralto, with Esther Thoman as piano accompanist, in a program of duets that will include the following:

Venetian song..........Tosti
Roses of Picardy..........Wood
Tuscan folksong, arranged by......Carriciola
Waters of Minnetonka..........Lieurance
Goodnight..........Ware

The Fair Store will present another full morning musical program from W-G-N today, running from 9 to 12, with half-hourly interruptions for the Board of Trade reports.

This evening at 10 o'clock, Miss Roberta Thorne, one of the leads in the Service club's play, "Cynthia," which is to be presented Friday and Saturday at the Eighth street theater, will sing some of the songs of the musical comedy, accompanied by the sixteen male members of the company. They will feature one number written especially for the show by the Duncan Sisters.

Rose Sickinger, soprano, accompanied by Katherine Jardine, pianist, will be heard also this evening during the 8:30 classical time.

DETAILS OF TODAY'S PROGRAM FROM W-G-N, THE CHICAGO TRIBUNE STATION ON THE DRAKE HOTEL.

[Wave length, 370 meters.]

9:30 a. m. and on the hour and half hour until 1:25 p. m.—Board of Trade market reports.
9 a. m. to 12 noon—Program by the Fair store broadcast from studio.
1:40 p. m.—Luncheon concert by Drake concert ensemble and Blackstone String quintet.
2:30 p. m.—Lyon & Healy artist series.
3 p. m.—Rocking chair time by Quin A. Ryan.
5 p. m.—Board of Trade summary and closing stock quotations.
5:30 p. m.—Skeezix time by "Sen" Kaney.
6-6:30 p. m.—Lyon & Healy organ.
6:30-7 and 8-8:30 p. m.—Dinner concert by Drake concert ensemble and Blacktone String quintet.
8:30-9 p. m.—Lyon & Healy concert from studio; Lucille Quinn, contralto; Flo Jacobson, soprano.
10 to 11 p. m.—Miss Roberta Thorne and members of Service club's "Cynthia"; Jack Chapman's dance orchestra.

To Sing Over W-G-N

Miss Roberta Thorne, leading lady of the Service club's musical comedy, "Cynthia," who will sing songs from the play over W-G-N this evening.

OTHER LOCAL PROGRAMS

6:30 and 7 a. m., KYW [536]. Y. M. C. A. Setting up exercises.
11 to 12, WQJ [448]. Household talks.
11:35 a. m., KYW [536]. "Meat Substitutes," Anna J. Peterson.
12 to 1, WLS [345]. Farm talks.
1, WMAQ [448]. Speeches, Chicago Association of Commerce.
3 to 4, WQJ [448]. Household talks.
3:24, WLS [345]. Homemakers' hour.
4, WMAQ [448]. Beauty talk.
4:30, WMAQ [448]. Pupils, Cosmopolitan School of Music.
6, WMAQ [448]. Chicago theater organ.
6:30, WLS [345]. Ralph Emerson's organ recital.
6:30, WMAQ [448]. Georgene Faulkner.
6:35, KYW [536]. Uncle Bob's stories for children.
6:45 to 7:45, WTAY [283]. George Clark's recital, Grace Episcopal church organ.
7 to 8, WEBH [370]. Tony Corcoran, baritone; Margaret Garrity, pianist; Oriole orchestra; Riviera theater features.
7, WLS [345]. Ford and Rush in Lullaby time.
7 to 8, WQJ [448]. Lancaster Smith. basso; Lilah Older Bell, reader; Oscar A. Williamson, tenor; H. V. Abernathy, pianist; Rainbo garden orchestra.
7, KYW [536]. Congress hotel orchestras.
7:20, WLS [345]. S-R Four Harmony Aces; Isham Jones' orchestra.
7:35 to 8, WLS [345]. Girl Scouts.
8, WMAQ [448]. Dean Raymond Asa Kemp, Northwestern university, lecture.
8 to 9, KYW [536]. Sherwood Music school; George F. Gordon, baritone; Reid Whistler, violinist; Valieta Hanneman, pianist.
8 to 9, WLS [345]. Farm talks.
8:30, WMAQ [448]. George Watson, tenor.
8:30, KYW [536]. Stage review.
9, WMAQ [448]. Second and third acts, Oscar Wilde's "Importance of Being Earnest."
9 to 10, WEBH [370]. Marie Kelly, reader; Tony Stewart, tenor; Langdon Brothers; Oriole orchestra.
9, WLS [345]. "Poems of John Greenleaf Whittier," Oxley Taylor.
9, KYW [536]. Talk by Vivette Gorman; "Good Roads" report; talk by Thomas E. Wilson.
9, WTAY [283]. Concert.
9:30, WLS [345]. Collins and Stedt.
9:45, WMAQ [448]. Chicago charities.
9:45 to 2:30 a. m., KYW [536]. Midnight revue. At 12, W. Remington Welch, McVicker's theater organ.
10, WLS [345]. Triple A trio; Isham Jones' orchestra; Ford and Glenn.
10:15, WTAY [283]. Concert.
11 to 12, WEBH [370]. Artists from Chicago Civic Opera company.

OUTSIDE CHICAGO

7, WGAZ [275], South Bend, Ind. Concert.
7, WHB [411], Kansas City. Concert.
7, WTAM [390], Cleveland. Concert.
7:15, WOO [509], Philadelphia. Organ.
7:30, KDKA [326], Pittsburgh. Concert.
7:30, KFNF [266], Shenandoah, Ia. Elks' band.
7:30, WBAP [417], Fort Worth. Harmony club.
7:30, WCAE [462], Pittsburgh. Concert.
7:30, WHAS [400], Louisville. Concert.
7:30, WHO [526], Des Moines. Concert.
7:30, WWJ [517], Detroit. Orchestra.
7:45, WHA [275], Madisono, Wis. Concert.
8, KFKB [286], Milford, Kas. Concert.
8, WBZ [337], Springfield. Concert.
8, WDAF [411], Kansas City. Concert.
8, WGR [319], Buffalo. Concert.
8, WLW [423], Cincinnati. Concert.
8, WNAC [278], Boston. Concert.
8, WOC [484], Davenport. Organ.
8, WOO [509], Philadelphia. Orchestra.
8, WTAS [280], Elgin, Ill. Concert.
8:15, KFGZ [283], Berrien Springs, Mich. Concert.
9, KSD [546], St. Louis. Concert.
9, WDAR [395], Philadelphia. Concert.
9, WLW [423], Cincinnati. Band concert.
9:30, WBAP [476], Fort Worth. Orchestra.
9:30, WJZ [455], New York. Dance.
10, KFKB [286], Milford, Kas. Dance.
10, WGR [319], Buffalo. Orchestra.
10, WBZ [337], Springfield, Mass. Dance.
10, WCCO [417], Minneapolis-St. Paul. Dance.
10:45, WSB [429], Atlanta. Music.
11, KFI [469], Los Angeles. Concert.
11:30, WLW [423], Cincinnati. Frolic.
11:45, WDAF [411], Kansas City. Frolic.
12, KGW [492], Portland. Orchestra.
12, KHJ [395], Los Angeles. Orchestra.
12, WMH [309], Cincinnati. Concert.

OBITUARY.

FRED F. DAY, for fifty-eight years an employé of the Continental and Commercial National bank, died yesterday at his home, 1518 East Marquette road. He was 74 years old and was born in Peru, Ill. Mr. Day's last position at the bank was that of vault clerk. He was a Son of the American Revolution. He leaves a widow, Mrs. Ruth Bostwick Day, and three children, Mrs. Frank Metcalf, Miss Mary B. Day, and Robert G. Day.

JOHN MELVIN LOW, a member of Langley Low and Alexander, died suddenly at his Pasadena, Cal., home last Monday. He was a member of the Chicago Association of Commerce. He was a member of several clubs here. He was born in New York in 1847. Burial at Sleepy Hollow, New York.

Established 1875 by E.J. Lehmann

THE FAIR

The Popular Price Store
State, Adams and Dearborn Streets

Continuing the Great Sale of

The New Fono-Radios

4-Tube Radio and Phonograph $147.50 *Walnut or Mahogany Finish*

We Install Outfit Free.

Service Coupons Free.

Sold on Payments, $10 Cash, Balance Monthly.

Fono-Radio Assures Constant Entertainment

THIS Fono-Radio, complete with "Krasco" monarch set, tubes, batteries, wiring and loud speaker unit, is not only a wonderful instrument but also a beautiful piece of furniture. Installed by our experts, this combination Phonograph and Radio will be a constant source of enjoyment to you—opera or jazz, by record or by air—all at the price of an ordinary radio outfit.

The special 4-tube broadcasting receiver, comprising one stage tuned radio frequency, detector and two stages audio frequency. Spring suspended sockets Dry cell tubes. Adjustable for various lengths antennae. Genuine Bakelite panel. Easy to operate.

A Splendid Outfit Very Low Priced

Seventh Floor.

Yes in Friday's Paper — all about Father & Son

Try the New Cuticura Shaving Stick
Freely Lathering
Medicinal and Emollient

Elmer Hears Ether Shout Cal's Victory

Air Full of Story of "Mr. Chaos'" Defeat!

BY ELMER DOUGLASS.

That was something different, quite different. The election is all over but the shouting, but at this 11 o'clock hour there is sure a lot of talking still going on all over the dials within my set—and without.

One would imagine this was a branch government printing office and a twin radio broadcasting studio.

A moment ago, in our Sunday room, I was watching "Sen" Kaney at the microphone, his right hand on top of an aching head, and the other hand manipulating a never ending flow of election bulletins. At the other end of the room was an extra group of telegraph instruments. How the telegraph and typewriter ticking is kept out of the W-G-N microphone is a mystery to me.

In an adjoining room sits Announcer George Hay, the solemn young "judge" of WLS. Mr. Hay read his election bulletins through a pair of dark rimmed glasses, and with one hat on his own head, and another hat, for some unknown reason, perched upon his microphone.

Telegraph instruments and typewriters seem to have encamped in the stately Crystal room of WEBH studio. Audible evidence confirmed Announcer Boniel's statement of this. Musical numbers were interspersed with the election bulletins at that station. At 9:10 Announcer Boniel added a touch of color by stating, "The crowd in the dining room seems to have gone crazy over the Coolidge victory." The ringing of cowbells, and other wild noises confirmed this also.

WMAQ also varied its election bulletins with musical selections. At 9:20 I received a surprised from that station. A woman with a voice like Miss Waller of that station was found reading election returns. Wonder if Announcer Whitney's voice gave out!

Musical selections were given with the KYW bulletins.

Curiosity led me to go out of the city occasionally during the evening. WHAS, Louisville, Ky., and KFKX, Hastings, Neb., at 7:40 were found reading election telegrams.

But the most interesting station was WGR, Buffalo, which was hooked up with and broadcasting from WEAF, New York. Some of the telegrams read by Announcer Graham McNamee were heard later at one or more of our Chicago stations. Wendell Hall, from WEAF, was heard to make the remark that he had heard that "'It Ain't Goin' to Rain No More' in Washington."

Now I'm going to see that Announcer "Sen" Kaney and George Hay have plenty of sandwiches and hot coffee!

GETS BACK 193 LOST WATCHES.

One hundred and ninety-three sample Elgin watches, each valued at from $50 to $1,000, were returned yesterday to Henry Freund, a New York salesman stopping at the Congress hotel, by the Yellow Taxicab company. He left them in a cab.

Imperial Primer

Starts Your Motor on First Turn
Doubles the Life of Your Battery

Sprays vaporized gasoline right into the manifold. Never fails—starts your motor instantly in cold weather. Quickly pays its way by saving batteries, bearings, gasoline and time.

Makes winter driving a pleasure. Easy to install. Do it yourself, or any dealer or garage will put it on in a short time.

Costs only $4.75; Ford Special, $4.00 complete.

The Imperial Brass Manufacturing Co.
1200 W. Harrison St., Chicago, Ill.

Call Haymarket 0740 for address of nearest Imperial Primer Service Station

DEATH NOTICES

IN MEMORIAM.

BARRETT—Christopher Barrett. In fond memory of our beloved father, who passed away one year ago today, Nov. 5, 1923. CHILDREN.

SCOTT—Lily M. Scott. In memory of our beloved mother, who passed away one year ago today. HER CHILDREN.

ALTER—Elizabeth C. Alter. Requiem mass Friday, 9:30 a. m., Church of Ascension. Interment Rosehill.

BAHNFLETH—Elmer Bahnfleth, suddenly, Nov. 1, age 19, beloved son of Albert and Theresa Bahnfleth, fond brother of Ella Bars, and Oscar A. Bahnfleth, brother-in-law of Carl Bars and Eleanor Bahnfleth. Remains at chapel, 736 W. North-av., until noon Wednesday, Nov. 5. Funeral from Lincoln Turner hall, Diversey-blvd. and Sheffield-av., at 2 p. m. Interment Montrose. Member of Lincoln Turner society.

BLAIR—George W. Blair, Nov. 4, age 66 years; dearly beloved husband of Nora Ernst Blair, stepfather of Grant Ernst and Mrs. Florence Harpin, and brother of Charles A. Blair. Funeral Thursday at 2 p. m. from chapel, 2925 Lincoln-av., to Montrose.

BRENNAN—Annie Brennan, nee Egan, beloved wife of John J., at her late residence, 1921 S. Lombard-av., Cicero, formerly of 2133 W. 23d-st. Funeral Thursday, Nov. 6, at 9 a. m. to St. Francis of Rome church. Interment Mount Carmel. Call Canal 0041.

BRACH—Katherine Brach nee Cunningham, Nov. 4, age 64, beloved wife of Emil J. Brach, mother of Edwin J. and Frank V. Brach and Anna Kroth, sister of Hannah Coughlin and James Cunningham and the late Mary Ann Brickley, John Cunningham and Sarah Brickley. Funeral Friday from residence 3202 Sheridan-rd. to Mount Carmel church, Belmont-av., solemn high mass at 10 o'clock. Interment at Calvary.

BRICKLEY—Mary A. Brickley, Nov. 3, 1924, beloved wife of the late William Brickley, fond mother of Mrs. J. C. Galvin, Mrs. P. J. Hughes, and J. F. Brickley, Harvard, Ill., and Mrs. J. C. Kehoe, Chicago. Funeral Thursday from her late residence, 6211 Champlain-av., to St. Joseph's church, Harvard, Ill. Train leaves Northwestern depot 8:15 a. m.

BROWN—George M. Brown, age 64 years, beloved father of Hazel Brown, member of Union Park lodge No. 610, A. F. & A. M., and Brotherhood of Locomotive Engineers. Funeral Thursday, Nov. 6, at 2 p. m., from chapel, 2320 W. Madison-st. Masonic services and interment at Oakridge cemetery.

CARP—Isaac Carp, beloved husband of Florence, nee Levi, fond father of Nettie, Harry, and Mildred. Funeral notice later.

DAY—FRED F. DAY, 1518 E. Marquette-rd., Nov. 4, aged 74, beloved husband of Ruth Bostwick Day, father of Mrs. Frank A. Metcalf, Mary B. Day, and Robert G. Day. Funeral Wednesday, 12:30, from chapel 1411 E. 60th-st. Burial private, Rosehill.

DILLION—Mathilde Dillion, Nov. 3, 1924, at her residence, 828 Lafayette-pkwy., beloved wife of Mitchell B. Dillion, fond mother of Wanda Dillion. Funeral Wednesday at 2 p. m., from chapel, 920 Belmont-av. Interment Rosehill.

DORR—Charles B. Dorr, Nov. 3, beloved husband of Priscilla Dorr, father of Louis B. Dorr, Mrs. May Pearl Longley, and Mrs. Jennie Frances Bromley, at residence, 3326 Wesley-av., Berwyn, Ill. Funeral services at Berwyn Baptist church, corner of 34th and Clinton-av., Wednesday, 3 o'clock. Interment Mount Auburn.

GREENWALD—Charles Greenwald, Nov. 4, beloved husband of Esther, nee Levy, father of Irving, Mrs. Harris Sachs, Mrs. Lester Ettinger, Mrs. Myron Miller, Harry, Janet, Faye, Selma, Melvin and Leopold. Funeral at 1 p. m. Thursday from residence, 5057 Drexel-blvd. Members of Cong. Rodzei Zedek please attend.
B. F. NATHAN, Pres.

GREENWALD—Charles Greenwald, Nov. 4, beloved husband of Esther, nee Levy, father of Irving, Mrs. Harris Sachs, Mrs. Lester Ettinger, Mrs. Myron Miller, Janet, Harry, Faye, Selma, Melvin, and Lee. Funeral at 1 p. m. Thursday from residence, 5057 Drexel-blvd. Please omit flowers.

HALL—Mrs. Margaret J. Hall, born Jan. 3, 1832; passed away Nov. 4, 1924, at the home of her daughter, Mrs. Christie A. Waage, 6611 University-av. Burial at Elma, Iowa.

HOLDSTOCK—Sarah A. Holdstock, beloved wife of George H., mother of Rebecca. Services at residence, 1668 Farwell-av., Thursday, Nov. 6, 1924, at 3:30 p. m. Interment Rosehill.

HAMMOND—Dr. H. R. Hammond, Nov. 2, at the age of 56 years, beloved husband of Clara, nee Thiele, fond father Warren, Herbert, and Victor, fond son of Sarah Hammond of Durant, Wis. Funeral services private from late residence, 430 Washington-blvd., Oak Park, Wednesday, Nov. 5, 2:30 p. m. Burial Concordia. Member of Freeport Masonic lodge.

HORNER—Joseph Horner, Nov. 3, aged 75 years, husband of Minnie Horner, father of Mrs. Joseph N. Snellenberg and Horner, and brother of Mrs. Eli M. Strauss and Mrs. Minnie Yondorf, Maurice L. Harry, and Albert Horner. Funeral services Wednesday, Nov 5, 2 p. m., from chapel, 934 E. 47th-st. Interment at Mount Maariv cemetery.

KAIN—Mary F. Kain, Nov. 4, 1924, beloved wife of Thomas D. Kain, fond mother of Eva Packard and Elizabeth Becker, sister of Rev. A. Schratz, D. D., Honolulu; Rev. A. Schratz, B. M., Cincinnati, O.; John, Frank, Stephen, and Alphonse Schratz, Pittsburgh, Pa. Funeral Thursday, Nov. 6, from residence of her daughter, Mrs. J. V. Becker, 1046 Balmoral-av., to St. Ita's church, where solemn requiem high mass will be celebrated at 10 o'clock a. m. Interment at All Saints' cemetery. Pittsburgh [Pa.] papers please copy. Member of St. Senan's court, No. 181, Catholic Order of Foresters.

LINQUIST—Harry L. Linquist, Nov. 4, 1924, beloved husband of Myrtle, father of Carolyn and Eleanor, son of Bertha Linquist, brother of Mrs. A. C. Knussen. Services at residence, 2019 W. 101st-pl., Thursday, Nov. 6, at 2:30 p. m. Interment at Mount Hope.

MANDL—Josef Mandl, beloved brother of Bernard, Emanuel, the late Jacob, Leopold, and Simon, Anna Sonnenschein, Ella Kay, Paula Kaspar, Helen Stadler, and the late Lottie Czech. Funeral Wednesday, Nov. 5, 10 a. m., from 936 E. 47th-st., to Free B'rith cemetery.

McKENNA—Philip J. McKenna, Nov. 3, 1924, beloved husband of Johanna Richardson McKenna, father of Harold V., Mrs. Charles Werner, Blanche, Philip Jr., Arthur, Ruth, and Roger McKenna, and brother of John J., Patrick J., James J., Edward J., and Mrs. May McKenna. Funeral Thursday at 9:15 a. m. from his late residence, 7462 Sheridan-rd., to St. Ignatius church. Interment at Calvary.

McMAHON—John J. McMahon, Nov. 4; beloved son of the late John and Ellen McMahon, brother of Mrs. James Gulfoyle, Theresa and the late Mary and Mrs. William F. Quinlan. Funeral from residence, 2029 Washburn-av., Thursday at 9:30 a. m. to St. Charles' church, where high mass will be celebrated. Interment Calvary.

OLINGER—John P. Olinger of 3566 Indiana-av., Nov. 3, son of the late John P. and Catherine, brother of Frederick E. Funeral from chapel, 226 W. Randolph, Thursday at 10 a. m. Interment Graceland. Member of Garden City Council Royal Arcanum and Chicago Lodge No. 4, B. P. O. E.

OLINGER—Jean P. Olinger, Nov. 3, member B. P. O. Elks, No. 4. Elks' funeral service at chapel, 226 W. Randolph-st., Thursday, Nov. 6, 10 a. m. Members are requested to be present.
FRANK C. SULLIVAN, Exalted Ruler.
Gustav W. Northdurft, Secretary.

O'MALLEY—Patrick T. O'Malley, suddenly, Nov. 2, 1924, beloved husband of Mary McHale O'Malley, father of the late John, brother of John, Thomas, Owen, and Mrs. Patrick Quinn. Funeral from residence, 1764 Cullom-av., Thursday, 9:30 a. m., to Our Lady of Lourdes church, where solemn high mass will be celebrated. Interment Calvary. Kindly omit flowers. Members of Holy Name society of Our Lady of Lourdes will meet at residence Wednesday, 8:30 p. m. For information call Dearborn 9368.

PATTERSON—Catherine Patterson, Nov. 4; beloved wife of the late Edward. Funeral Thursday at 9 a. m. from late residence, 1733 N. Keating-av., to St. Genevieve's church, where high mass will be celebrated. Interment Calvary cemetery.

PETERS—Joanna Sutherland Peters, daughter of the late Alexander H. Peters and Margaret, his wife, at Passavant hospital, Chicago, Nov. 4, 1924. Services at 9:30 a. m. Thursday at St. James church, Cass and Huron-sts. Interment at Kenosha, Wis.

PETERSON—Viola C. Peterson, Nov. 3, aged 22 years, beloved daughter of Peter Peterson, fond sister of Mildred and Henry C. Peterson. Funeral services Wednesday, Nov. 5, at 2 p. m., from chapel, 3419 N. Clark-st. Interment Mount Olive. Remains at her late residence, 951 Cornelia-av., apt. A, until Wednesday noon.

PODESTA—Roy Anthony Podesta, suddenly in New Mexico, Nov. 1, 1924; dearly beloved son of August J. and Elizabeth, fond brother of Austin Podesta. Funeral at Oakwoods chapel, Thursday, Nov. 6, at 2:30 p. m. For information call Wentworth 5829.

RAU—Augusta M. Rau, beloved wife of John Rau, mother of Harry, Bertha, William, Mrs. Ethel Gibbon, and Mrs. Irene Curtis. Funeral from residence, 1734 Wallen-av., Thursday, Nov. 6, at 2 p. m. Interment Memorial Park cemetery.

RICHARDSON—Laura Emma Richardson, nee Schubel, Nov. 3, of 838 Fletcher-st., beloved wife of Clarence J. Richardson, fond daughter of Ida and Emil Schubel, sister of Edward, Richard, Anita, and Raymond Schubel, daughter-in-law of Harry J. and Roberta Richardson. Member of North Shore chapter No. 840, O. E. S. and Ninovan Girls. Funeral Thursday, 2 p. m. from chapel, 3154 N. Clark-st., cor. Fletcher-st. Interment Acacia Park cemetery.

SAITER—Warren S. Saiter, at St. Luke's hospital, Nov. 1, beloved husband of Helen Louise, father of Grace J. Kent and Adah S. Hindman. Interment Marion, O. Wednesday, Nov. 5.

SALOMON—Bertha N. Salomon, 3825½ Rokeby-st., beloved wife of Nathan S. and fond mother of Ina and Joe, sister of Nathan M., Fannie, and the late Charley Salomon. Funeral Thursday, Nov. 6, at 2 p. m. from chapel, 2701 N. Clark-st., to Ridgelawn.

SCHOLES—Thomas Scholes, Co. F, 139th Illinois infantry, in his 79th year, father of Edith E., Ethel E., R. Thomas, and Daniel B. Scholes. Funeral service at home of his son, 225 S. Scoville-av., Oak Park, Ill., Wednesday, Nov. 5, at 2 p. m.

SCOTT—Annie J. Scott, at her home, 4512 Sheridan-rd., Sunday, Nov. 2, beloved wife of the late John B. Scott, mother of Mrs. Frederic Clifford, William, Ethel, and John Scott. Funeral services Wednesday, Nov. 5, at St. Mary's of the Lake church, 10:30 a. m., where solemn requiem high mass will be celebrated. Interment Calvary.

SMITH — Charles M. Smith, Oct. 24, at Phoenix, Ariz.; brother of John W. Smith, formerly of 4946 N. Spaulding-av., and Oscar Smith, Killdeer, N. D. Funeral services Thursday at 3 p. m. from chapel, 3176 N. Clark-st. Interment Graceland.

TUCKHORN—Simon Tuckhorn, beloved son of the late Henry and Carolina, brother of Abe, the late Isaac, David, and Mrs. Carrie Greenebaum. Funeral notice later.

TYLER—Albert Tyler, beloved husband of Agnes, fond father of Ethel Lindley and Maud Cutler. Funeral Thursday 3 p. m. from chapel, 1458 Belmont-av. Interment Memorial Park cemetery.

VILNA—Dr. Bret L. Vilna, age 38 years 5 months and 5 days, Nov. 2, 1924, beloved husband of Beatrice J., nee Shults, son of Joseph E. and Josephine K. Vilna, brother of Josephine A., San Pedro, Cal.; son-in-law of Mrs. Catherine Shults, brother-in-law of Agatha and John Shults. Funeral 1:30 p. m., Thursday, from Masonic temple, Cicero.

VITULLO—Dominick Vitullo, 708 S. Laflin-st., beloved husband of Christana Vitullo, fond father of Louis, Ben, Frank, Joseph and Carmen, on Sunday at 6 a. m. Funeral Wednesday at 10 a. m., at Lady of Pompeii church, Lytle and Macallister-pl. Interment Mount Carmel cemetery.

WILLIAMS—James L. Williams, suddenly, on Nov. 2, aged 68 years, beloved husband of Betsy, father of John B. and Andrew Williams. Funeral Wednesday, Nov. 5, at 2:30 p. m., from residence, 718 S. Taylor-av., Oak Park. Interment at Forest Home cemetery.

CEMETERIES.

ROSEHILL CEMETERY.

Unusually large selection of Family Lots, Rooms and Crypts in beautiful ROSEHILL MAUSOLEUM. PERPETUAL CARE PROTECTS ROSEHILL FOREVER. Terms if desired.
5800 Ravenswood-av. Edgewater 0714.

CHICAGO'S MOST BEAUTIFUL CEMETERY,
MOUNT GREENWOOD.
Full Perpetual Care
NO COMMISSION on Lot Sales Paid to Any Person.

UNDERTAKERS.

C. H. JORDAN & CO.,
Funeral directors in Chicago 70 years.
164 N. Michigan-av., 612 Davis-st., Evanston.

MONUMENT
MAUSOLEUM OR HEADSTONE
Erected anywhere by the Old and Reliable
CHAS. G. BLAKE CO.
Will be correct and durable. Free booklet.
724, 108 S. La Salle-St. Main 0112
Works, Ellis & 67th-st. Hyde Park 0112

SATISFACTION GUARANTEED

Style the way young men like it

KYNOCH OF KEITH OVERCOATS
JOSIAH FRANCE SUITS

The styles please the young men; they're full of life, swagger, smartness; the values would please anybody—even a "hard-headed" father. These famous Scotch woolens and the exquisite tailoring actually belong at the $150 tailor

$67.50

IF YOU WANT EXTREME VALUE
get one of these Hart Schaffner & Marx suits or overcoats at

$50

Maurice L Rothschild
STATE AT JACKSON

LYON & HEALY'S Special Sale of Exceptional Values

NOTHING DOWN!

THREE YEARS TO PAY!

Only a few words are needed to explain this sale. We need room at once for the display of new pianos for Christmas. The pianos shown [only a few of hundreds] must be sold. To assure this prices have been cut deeply.

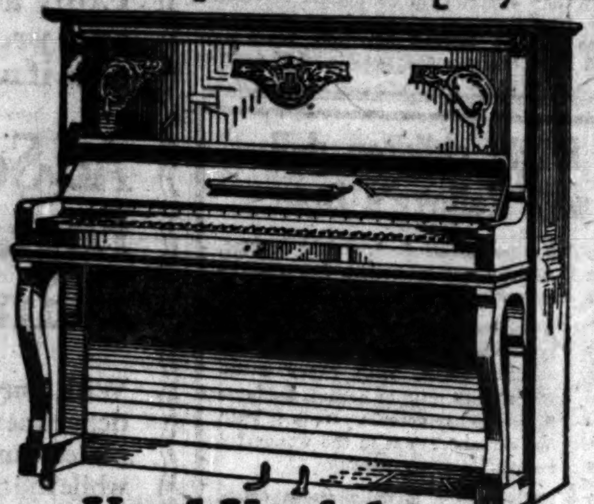

Used Upright

This is a very desirable bargain. It is a beautiful piece of workmanship. The case is a bit old-fashioned but the tone is sweet and clear and the action is in good condition. We do not hesitate to recommend it. If you are awaiting the time you are ready to buy a better one you will be wise to buy this piano now **$50**

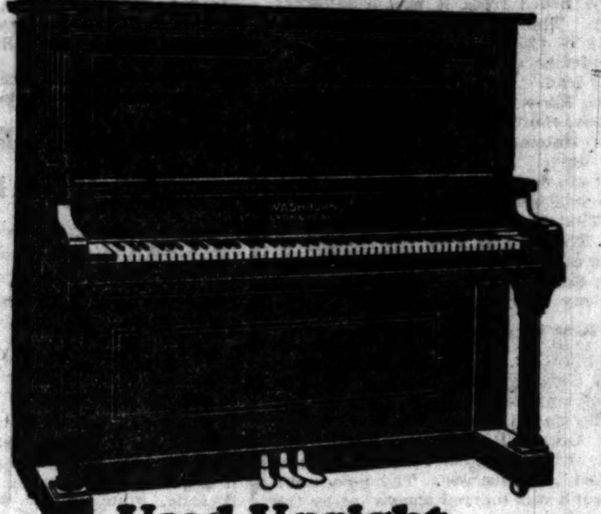

Used Upright

This upright piano is one we took in trade at a low figure. Since then we have reconditioned it, modernizing the case and adjusting and repairing the action. It looks like a new piano and is guaranteed now for a lifetime of use. The tone is notable for sweetness. . . . **$173**

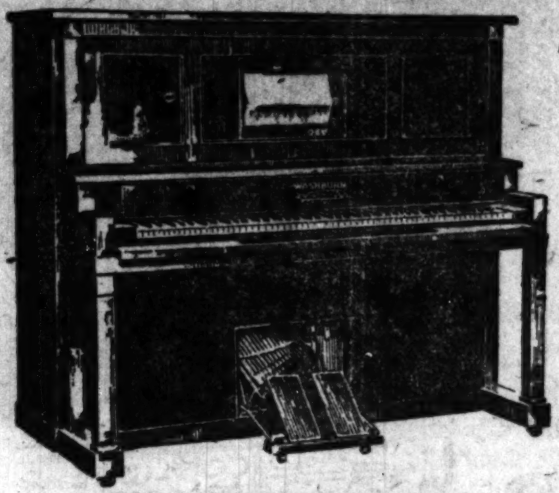

Special Player

This instrument is famous for sweet tone and durable construction. It is a splendid bargain. The pedalling is light, the action is responsive and of modern construction. Plays all 88 note with almost human touch. It is one which we used for demonstration purposes. Be sure to see it. **$495**

Full Exchange Privilege in Six Months

Used Upright

Price is sometimes deceptive. Especially in the instance of this piano. We might be justified in asking at least $70 more for it. It is just one of those special bargains which make this sale so unusual. Mahogany case, ivory keys and fairly modern case design in good condition. **$116**

Used Upright

This piano is, frankly, one which is priced below its real worth. We could sell it for more later but we prefer to move it quickly by reducing the price as low as we can. As the price stands it actually shows us a loss but we need the space for our Christmas display. Mahogany modern case with many refinements. **$142**

Used Upright

We made a lot of these pianos for export. Credit conditions in Europe necessitate our selling them here. They must be moved at once. To do so we are sacrificing them. Very desirable and greatly underpriced. These are new pianos and worth hundreds more than we ask. There is only a limited quantity. **$265**

Six Month's Rental Credited on Purchase

Used Player

It is not often that we can offer such a value as this. Fortunate circumstances enable us to price it very low. The design of case is exquisite and shows not the slightest use. It looks as if it just came from the factory. It is in a rich brown mahogany case. The tone is rich and singing; the scale perfect and the action responsive. . . . **$289**

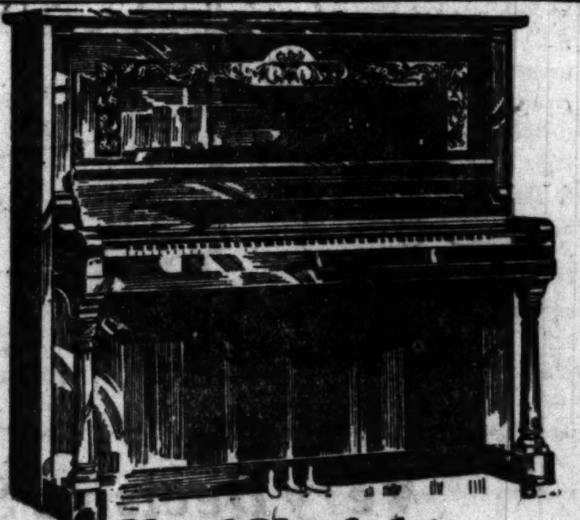

Used Upright

Prices here are taken seriously. We try sincerely to bring them within the reach of moderate purses. In this piano we are happy to offer fine workmanship, sweet tone and a beautiful case at a very low price. When you compute the payments on our three-year plan, it is plain that no home need be without the joy of music. **$93**

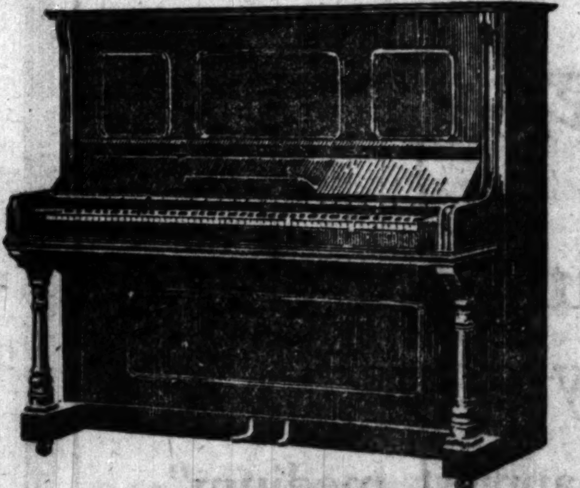

Used Upright

It often happens that the tone and construction of a piano we take in trade are remarkably good. Yet the case design is old-fashioned. By our system of modernizing pianos we transform them so that to one who does not know, they look like new. Here is such a piano for all practical purposes like new, greatly underpriced **$127**

Read the Details of These Special Terms

The pianos are all in guaranteed condition. Some have been returned from brief rental, others are shopworn and discontinued models. An especially appealing group are those taken in exchange for Steinways and Duo-Arts. Each piano is an exceptional value carefully prepared for this sale and greatly reduced in price.

3 Years to Pay!

On any piano selected during this month you may obtain special term arrangements of 36 months in which to pay. On your choice you need pay nothing down. Pay only a nominal sum to cover our cartage costs and the piano will be delivered at once.

Full Assurance of Satisfaction

Also any piano selected will be accepted by us within six months at full price paid toward the purchase of any other piano in our entire stock. Generous allowance given on old pianos taken in part exchange. Freight charges are prepaid within a radius of 100 miles of Chicago.

Rent Trial Plan

If you do not care to buy a piano right away, we will rent you one at low rates. Perhaps you may decide to buy such a rented piano. If so, we credit 6 months' rental towards the purchase price.

We also store and move pianos at very low rates with a guarantee against injury.

34 Beautiful Grands

The display of grand pianos is one we take special pride in. It is without equal in the range of prices and the quality. Whatever your choice, no matter what you can afford, here we are certain you can find complete satisfaction.

$490 Upwards

Sold on terms as low as $4 Weekly

Read These Names

- Steinway
- Lyon & Healy
- Kimball
- Weber
- Chickering
- Knabe
- *And many others*

Buyers at a Distance Should Write for a Complete List

Piano Bargain Bazaar—6th Floor

Monthly Terms as low as $5.00

Write for Free Floor Patterns

LYON & HEALY

Founded in the Year 1864 ~ Everything Known in Music

Wabash Avenue at Jackson Boulevard [Wabash 7900]
4646 Sheridan Road [Edgewater 1010]
1018 East 63rd Street [Dorchester 1018]
1569 Milwaukee Avenue [Armitage 7834]

Main Store Open Evenings by Appointment
Branch Shops Open Evenings *Full Line of Pianos at All Branch Stores*

All pianos in sale are fully guaranteed

Ask About Our Moving Credit Check

DAWES COOL AS CAL COOLIDGE OVER TRIUMPH

Returns 'Look All Right,' General Says.

BY DONALD EWING.

"Well, how does it look, Charley?"

"O, I guess it's all right."

And that is just about as far as Charles G. Dawes would go in commenting on his election as Vice President of the United States, when the more than 100 neighbors who gathered at his home in Evanston last night tried to get something in the way of an expression.

The general did laugh a bit when Walter Wilson, an old friend, described the plurality as "simply vulgar." Once when the returns from Wisconsin were showing the Republican ticket making a surprising showing on La Follette's own street corner, he admitted it was "rather interesting."

Gets Returns from W-G-N.

In the Dawes family there had never, of course, been any worry as to the result, and most of the interest in the returns, received by radio through the THE TRIBUNE's broadcasting station, W-G-N, and by special Associated Press wire, were centered in certain doubtful states and in the popular vote being given La Follette. There seemed to be quite a feeling of pleasure at the fact that La Follette was running unexpectedly far behind Davis in most states.

But, while Mr. Dawes was following the President's lead in issuing no formal statement and though he spent most of the evening quietly puffing his underslung pipe, it was plain that he was intensely interested. Once he left the dinner table to go take a look at first returns, then just coming in, and through the evening he went back and forth between the radio in his living room and the telegraph wire in his office.

Mr. Dawes seemed to get a great deal of pleasure out of the indications of a tremendous total vote throughout the country and was particularly pleased that in his own precinct only three of the total registration failed to go to the polls. One was a 90 year old bedridden gentleman, Mrs. Dawes explained as if just a bit upset that three voters in her husband's precinct had failed to cast a ballot. Out of 678 registered 593 voted for Coolidge and Dawes, 54 for Davis, and 28 for La Follette.

Children Show Delight.

While the general and his wife were reticent, there were three persons who decidedly were not. One was Gordon Ewen, 9 year old son of a neighbor, and the other two were the general's children, Dana and Virginia.

Virginia wearied of the election returns a bit early and tried to entertain Gordon by drawing pictures on the blackboard in the office, but Gordon had work of his own to do. First, he decorated all the guests with Coolidge and Dawes buttons, and then he sat down at a typewriter to grind out a "campaign speech," though the campaign is over.

Calls La Follette Worst.

"Of all the candidates La Follette is the worst," 9 year old Gordon began. "Because he wants to tear down the constitution and if he does that he will have all kinds of trouble and then where will we be?"

Gordon has been following the general's campaign speeches closely and practiced many of them at home, rigging up a speaker's stand with water glass and everything.

Gordon spent the whole day with the Dawes and refused to heed any such things as bed hours. He went with Gen. and Mrs. Dawes to the polls and seemed a little disappointed that he couldn't cast a ballot. Brig. Gen. Dawes marked his quickly with a pencil taken from his own pocket, the work taking only one minute and ten seconds. Mrs. Dawes took thirty seconds longer, but explained that she had thought it all out in advance "because Charley wouldn't give me any advice at all."

Talks of Airedales.

The general then returned home and, reclining in an easy chair in front of a wood blaze in his open fireplace, discussed at some length with Gordon the merits of Airedales and other dogs. All efforts of visitors to draw him into discussion of politics failed.

The first word of congratulation received came from his old town of Marietta, O., a telegram from a friend there explaining that a great crowd was in front of the local newspaper office "cheering for Charley."

Henry Dawes, the general's brother, Mrs. Henry Dawes, and Mr. and Mrs. E. O. Richards were guests for dinner. Mrs. Richards is a cousin of the candidate, but he had never seen her before. She has been in relief work in Persia for some time and got here just in time to wish him success as Vice President.

Many bouquets of flowers were received at the home during the evening and neighbors came in a steady stream.

THAT DARK CLOUD WE SAW AWHILE BACK TURNED OUT TO BE ONLY SMOKE

[Reg. U. S. Patent Office. Copyright: 1924: By The Chicago Tribune.]

Blind Woman, 89, Ill for 30 Years, Casts First Vote

Minneapolis, Minn., Nov. 4.—Totally blind, 89 years old, and an invalid for thirty years, Mrs. Martha T. Wallace today voted for the first time in her life, aided by her brother, Judge Eli Torrance, former commander in chief of the G. A. R.

NEW YORK IS FOR AL BY 160,000; CAL BY 900,000

Governor Overcomes Lead of Rival Upstate.

(Continued from first page.)

governor in the entire state was: Smith, 1,201,253; Roosevelt, 1,178,339.

President Coolidge polled approximately 1,550,111 votes in the entire state.

Roosevelt Admits Defeat.

Although it was a see-saw race early in the evening, with early returns indicating that Col. Roosevelt was piling up a tremendous majority upstate, when the returns from the Tammany strongholds in the greater city began to be heard from it was a different story. The governor's estimated plurality of 525,000 in the five boroughs completely offset his opponent's upstate lead.

Col. Roosevelt conceded the election of Gov. Smith and congratulated him in a statement issued at his Oyster Bay home.

"I am delighted that President Coolidge has been reëlected," he said.

"That is all important for the country. The returns from the Republican state committee headquarters indicate Gov. Smith has been elected. I extend him my congratulations.

Rest of State Ticket Insecure.

While Gov. Smith was elected by a safe margin, there was considerable uncertainty as to the fate of the rest of the state Democratic ticket. Lieut. Gov. George R. Lunn appeared to be safe, although he ran fully 50,000 votes behind the governor. The governor's triumph was marred somewhat by the Republican gains in the legislature. It was admitted by the Democrats that the Republicans elected enough state senators to take control of that body away from the Democrats and materially increased their majority in the assembly.

Roosevelt Recedes Fast.

Coolidge's victory in Greater New York was obtained through his ability to run neck and neck with Davis in Manhattan, to roll up 70,000 plurality in Brooklyn, and to get smaller leads in the other boroughs.

Roosevelt ran behind the President wherever votes were cast. Up state Roosevelt carried Buffalo, Poughkeepsie, Binghamton, Newburgh, and other centers, as well as sweeping the rock ribbed Republican rural communities, but in New York City he ran at a dead loss. The liquor question appeared to figure somewhat in the result, and helped Al Smith. Roosevelt had embraced the dry cause of the anti-saloon league.

La Follette's part in the campaign proved of less consequence than his local backers expected. Many Progressives who voted for the Wisconsin senator also went to Smith, so that the net result was every element helped Smith and Tammany. La Follett's popular vote in the state ranged around a half million. He ran well in Schenectady and other industrial centers, but his influence had little effect upon the general outcome.

Prisoners Given Chance to Cast Their Ballots

Minot, N. D., Nov. 4.—Prisoners serving sentences in the Ward county jail for misdemeanors were given the privilege today by Sheriff A. S. Spicher of casting their votes in the election. Some of the prisoners were released in custody to go to the polls, while others, who are treated as trusties, were not accompanied to the polls by an officer.

Father Beats Man Who Offends Girl 11 Years Old

Cleveland C. Brothy, 30, of 845 South Scoville avenue, Oak Park, married and the father of a 4 year old girl, was beaten publicly yesterday when a 11 year old girl told her father Brothy had offended her. Brothy lost three upper teeth before the police saved him. Margery Klinne of 722 Cuyler avenue was the child who pointed out Brothy to her father, M. S. Klinne, who administered the beating.

2 Killed, 1 May Die in Tennessee Polls Shooting

Lexington, Tenn., Nov. 4.—G. W. Bartholomew, 70, and his son, J. L. Bartholomew, 40, were shot and killed this morning at the Sixth district polls in this country. The shooting is said to have been done by Dan C. Powers defeated candidate for magistrate in the August election. W. W. Rogers, school teacher and former trustee, was shot in the head. Reports indicate he will die.

Mercury Hits 96 Deg. at Yuma, Ariz.—a Record

Yuma, Ariz., Nov. 4.—Yuma yesterday experienced its hottest November day since the establishment of the local weather bureau fifty-four years ago. The thermometer registered 96 degrees at 2 p. m.

Constipation makes bright children dull—give them relief with Kellogg's Bran

Constipation dulls the youthful mind—makes children backward in their studies—makes them listless—and can lead to serious diseases. Constipation is a dangerous disease.

You cannot afford to take chances in getting relief. You cannot afford to experiment or put off. Kellogg's Bran brings relief—permanent relief if eaten regularly. Even in the most chronic cases of constipation it is guaranteed to bring results. If it fails, your grocer will return your money.

Kellogg's Bran, cooked and krumbled, has brought relief to thousands because it is ALL bran. Remember, only ALL bran can be 100 per cent effective. That is why Kellogg's Bran is recommended by doctors. It sweeps, cleans and purifies the intestine. It causes regular, healthy, normal action. For it works as nature works. It is ALL bran.

Have your children eat it regularly—two tablespoonfuls daily—in chronic cases, with every meal. Eat it with milk or cream. Sprinkle it over other cereals. Cook it with hot cereals. Try it in the wonderful recipes on every package.

The flavor is delicious—a crisp, nutlike flavor that delights the taste. Different by far from ordinary brans, which are unpalatable.

Begin serving Kellogg's Bran, cooked and krumbled, to your children today. Eat it yourself. The leading hotels and clubs serve it. Made in Battle Creek. It is sold by all grocers.

Kellogg Company, Battle Creek, Mich.

CORNS

Lift Off—No Pain!

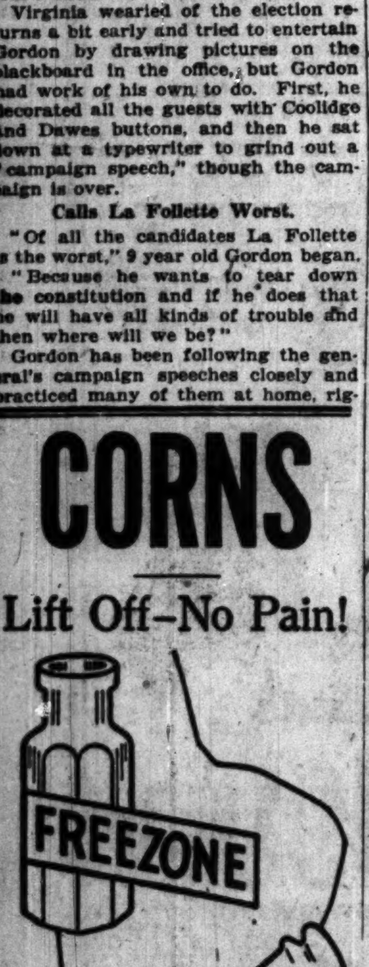

Doesn't hurt one bit! Drop a little "Freezone" on an aching corn, instantly that corn stops hurting, then shortly you lift it right off with fingers.

Your druggist sells a tiny bottle of "Freezone" for a few cents, sufficient to remove every hard corn, soft corn, or corn between the toes, and the foot calluses, without soreness or irritation.

Sure Way to Get Rid of Dandruff

There is one sure way that never fails to remove dandruff completely, and that is to dissolve it. This destroys it entirely. To do this, just get about four ounces of plain, ordinary liquid Arvon; apply it at night when retiring; use enough to moisten the scalp and rub it in gently with the finger tips.

By morning most, if not all, of your dandruff will be gone, and two or three more applications will completely dissolve and entirely destroy every single sign and trace of it, no matter how much dandruff you may have.

You will find, too, that all itching and digging of the scalp will stop instantly, and your hair will be fluffy, lustrous, glossy, silky and soft, and look and feel a hundred times better.

You can get liquid Arvon at any drug store and four ounces is all you will need. This simple remedy has never been known to fail.

The R. L. Watkins Company, Cleveland, Ohio

Wilson Bros
Union Suits

Just the thing for these chilly days

They're the "happiest medium" between summer athletics and regular winter weights—ideal for men who are in and out continually.

Model No. 101
$2.50

WASHINGTON SHIRT CO
FIVE CHICAGO STORES
WASHINGTON corner Dearborn · MADISON corner La Salle · MICHIGAN AVE. corner Madison · JACKSON BLVD. corner Dearborn · WILSON AVE. corner Kenmore
Also
Cleveland · St. Paul · Minneapolis · Kansas City

Tickets for Ohio Game at the Illinois Stadium on Sale Here

THE HUB
Henry C. Lytton & Sons
STATE at JACKSON—on the Northeast Corner

Very Decisive Savings on This Special Lot of 2,000

Smart Suits With 2 Trousers

Our Investigations Prove the Extraordinary Merit of This Value

$50

It is a recognized fact that this business—the largest of its kind in the world—has attained its leadership because it does concentrate on the newest styles—and definitely and consistently offers finer quality at lower prices than is possible elsewhere. Included in this special selection are the new English models in all the variations—broad shoulders, narrow hips and full trousers.

FJ

Advertising Typography PLUS

Quick action on typography is often necessary to make your schedules. Our composing room works a day and night force regularly, so that no time is lost. Copy at 5 p. m. and proofs at 9 a. m. if necessary.

Ad-Setting Engraving Printing

With our engraving department at hand, plates can be made while the type is being set and the first proof shown complete. If a quantity of press proofs are desired, these can be made direct from the type. This saves time and eliminates cost of electrotypes. One phone, Harrison 6231

FAITHORN COMPANY
500 Sherman Street
CHICAGO

A Comprehensive Printing Service for Direct-by-Mail Campaigns — Catalogs Booklets and Broadsides

BAD BREATH

Dr. Edwards' Olive Tablets Get at the Cause and Remove It.

Dr. Edwards' Olive Tablets, the substitute for calomel, act gently on the bowels and positively do the work.

People afflicted with bad breath find quick relief through Dr. Edwards' Olive Tablets. The pleasant, sugar-coated tablets are taken for bad breath by all who know them.

Dr. Edwards' Olive Tablets act gently but firmly on the bowels and liver, stimulating them to natural action, clearing the blood and gently purifying the entire system. They do that which dangerous calomel does without any of the bad after effects.

All the benefits of nasty, sickening, griping cathartics are derived from Dr. Edwards' Olive Tablets without griping, pain or any disagreeable effects.

Dr. F. M. Edwards discovered the formula after seventeen years of practice among patients afflicted with bowel and liver complaint, with the attendant bad breath.

Olive Tablets are purely a vegetable compound mixed with olive oil; you will know them by their olive color. Take one or two every night for a week and note the effect. 15c and 30c.

Dr. Edwards' OLIVE Tablets

When in PAIN Say Ben-Gay

For children's croupy coughs, earache and cold on the chest—there's nothing like Ben-Gay. It relieves congestion at once and stops the pain—always keep a tube handy.

For: Backache, Rheumatism, Headaches, Neuralgia, Sore muscles, Tired feet

At all Drug Stores

The Original BAUME BENGUÉ (Analgésique)
Thos. Leeming & Co. Amer. Agents, N. Y.

worth waiting for
FATHER & SON
Watch Friday's Paper

vertising
pography
PLUS

ck action on
ography is
n necessary to
e your sched-
Our compos-
room works
y and night
e regularly, so
no time is lost.
py at 5 p. m.
proofs at 9
. if necessary.

l-Setting
graving
rinting

n our engraving
rtment at hand,
s can be made
e the type is being
d the first proof
n complete. If
antity of press
s are desired,
can be made
from the type.
saves time and
inates cost of
rotypes. One
e, Harrison 6231

ITHORN
MPANY
Sherman Street
CHICAGO

prehensive Printing
for Direct-by-Mail
aigns — Catalogs
ets and Broadsides

D BREATH

rds' Olive Tablets Get
ause and Remove It.

rds' Olive Tablets, the
r calomel, act gently on
and positively do the
...
flicted with bad breath
lief through Dr. Edwards'
ts. The pleasant, sugar-
s are taken for bad breath
know them.
rds' Olive Tablets act
irmly on the bowels and
ating them to natural ac-
g the blood and gently
entire system. They do
dangerous calomel does
of the bad after effects.
fits of nasty, sickening, grip-
are derived from Dr. Ed-
Tablets without griping, pain
eable effects.
wards discovered the formula
n years of practice among
ted with bowel and liver com-
e attendant bad breath.
are purely a vegetable com-
with olive oil; you will know
r olive color. Take one or
ht for a week and note the
d 30c.

Dr. Edwards'
LIVE
Tablets

IN Say
Ben-Gay

dren's croupy
rache and cold
chest—there's
ke Ben-Gay. It
ngestion at once
the pain—always
be handy.

ackache
heumatism
eadaches
euralgia
ore muscles
ired feet

The Original
BAUME BENGUÉ
(Analgésique)
Thos. Leeming & Co.
Amer. Agents, N. Y.

h waiting for
IER & SON
Friday's Paper

G.O.P. AVALANCHE SWEEPS 4 WOMEN INTO ASSEMBLY

Goode, Elrod, O'Neill and Bohrer Added to Roll.

BY MAUREEN McKERNAN.

Four women were carried into the state legislature on the crest of the Republican wave yesterday, returns showed last night.

Three of the women, however, Mrs. Katherine H. Goode, Mrs. Rena Elrod and Mrs. Lottie Holman O'Neill, needed the Republican tidal wave. They won their battles in the spring primaries and had an easy campaign without opposition.

Harder Battle Downstate.

A little harder was the fight waged in McLean county by Florence Fifer Bohrer, Republican, for a seat in the state senate, against her opponent, George E. Dooley. Her own popularity, aided by the Republican avalanche, made a state senator of the daughter of former Gov. Fifer, returns show. Exact figures are not yet at hand.

Mary Ward Hart of Benton, Democratic candidate for congressman at large, while carrying strong feminine support, was lost in the flood of Republican votes which elected Richard Yates, former governor of Illinois, and Henry R. Rathbone, Republicans.

Ahead of Running Mate.

In Cook county Mrs. Hart polled only about half as many votes as Mr. Yates, but ran ahead of her Democratic running mate, Allen D. Albert, and was not far behind the second man on the Republican list, Henry T. Rathbone.

Jean P. Washburn of Evanston, a Democratic candidate for county commissioner, suffered the common Democratic fate. With the returns still incomplete there was no sign of hope that Mrs. Washburn could win.

EXILED SENATORS CAN'T CAST VOTE IN RHODE ISLAND

Rutland, Mass., Nov. 4.—With radio and a special telegraph wire bringing in the results of the national election, twenty of the twenty-two Republican senators of Rhode Island tonight were watching the tabulations in which their votes were missing.

Senator Harry A. Sanderson, who remained to question a quorum in the senate chamber when the others went into their Rutland "exile," and Senator Henry A. Evers, who returned to his home in Cranston some weeks ago after deciding not to run for reëlection, were the only ones to vote today. The laws of the state do not permit absentee voting.

The senators were joined here today by many of their families, after the latter cast their ballots in Rhode Island. Although only scattering returns had been brought in, Senator Arthur A. Sherman of Portsmouth, leader of the Republicans, expressed confidence in the final result.

Wood Gives Reception for Philippine Legislators

MANILA, Nov. 4.—[By the Associated Press.]—Governor General and Mrs. Leonard Wood held a reception today in honor of the Philippine legislature. Virtually every member of the legislature was present, as well as nearly all the army and navy officials in the Philippines and many other residents of Manila.

WIDOW SEEKS HUSBAND'S KIN.

The Tribune has been asked to notify relatives and friends of Walter B. Koop, who died in Chicago a month ago, that his widow Mrs. Walter B. Koop of Roswell, Ga., is anxious to get in touch with them.

MARYLAND WON BY COOLIDGE; BOB FIGHTS WELL

Congressman Hill Reelected.

Baltimore, Md., Nov. 4.—With 238 of Maryland's 1,122 precincts outstanding, President Coolidge had a lead of 6,294 over Davis. The vote was Coolidge, 115,108; Davis, 108,814; La Follette, 36,736. The missing precincts are widely scattered, only seven counties being complete.

Returns from 510 of 590 precincts in Baltimore show: Coolidge, 56,883; Davis, 49,582; La Follette, 28,188.

The four incumbent representatives were reëlected—Hill [Rep.] and Linthicum, Tydings and Goldsborough [Dem.]. In the fifth the contest is in doubt between Mudd [Rep.] and Gambrill [Dem.]. In the sixth, Zihlman [Rep.] led his Democratic opponent 2,250 with 92 precincts out of 175 reported.

Children Elect Sec. Davis Mayor of Mooseheart

Mooseheart, Ill., Nov. 4.—Secretary of Labor James J. Davis was elected mayor of Mooseheart today, more than 1,200 children voting. Mr. Davis, founder of the Moose children's city, is the first to be honored with election to the office.

This Family Casts 12 Votes for "Radicals" in Iowa

Council Bluffs, Ia., Nov. 4.—Mustering twelve votes, the Peter Baldauf family living near here, marched to the country voting place and cast a solid delegation for La Follette and Brookhart.

AUDITORIUM APPAREL SHOP

426 S. Michigan Ave.
Auditorium Hotel, Near Congress

229 COATS

Sizes and Styles For All

On Sale Today and Tomorrow

FINER TYPE COATS ALL FUR TRIMMED IN A GREAT 2-DAY SALE.

You will find every new material such as Kashmana, Ormondale, Gerona, Lustrona, etc., trimmed with the finest furs—Fox, Raccoon, Muskrat, Squirrel, Seal, Etc. Smart colorings such as Cranberry, Lebanon, Saddle and many others.

$48

Values to $95

O'CONNOR & GOLDBERG

23 Madison Street, E. | 4616 Sheridan Road
205 State Street, So. | 6348 Halsted Street, So.

Lovely, Luxurious

O-G SILK STOCKINGS for the OPERA

and formal occasions!

3.95
3 pair, $11.35

Enjoy the inimitable satisfaction of choosing from the largest and finest stock of sheer hosiery in America. Every new shade is here, from the most delicate to the most vivid hue.. appropriate for all manner and mode of formal costume.

O-G Hosiery is always full fashioned—and every pair is perfect!

See the other O-G advertisement in this newspaper

CARSON PIRIE SCOTT & CO

Frocks of Satin Crepe for Misses, $50

Among the Most Unusual Values Noted in Some Time

In this smart frock of satin Canton crepe the tunic proves its adaptability to tailored fashions. And as it is a frock which is suited to most daytime occasions it is a very worth-while selection indeed, at this moderate pricing.

Dull and satin sides of the fabric are combined in the long tunic blouse with white Georgette crepe collar and cuffs. A long slip of the satin crepe is foundation. In black and rust shades. Sketched at the right center. $50.

Women's Very Smart Tunic Frocks of Bengaline, $85
Misses' Dinner Frocks of Satin Crepe at $50

The simplicity of this black dinner frock in supple satin crepe, sketched at the right, is all the more effective for the glinting sash of metal cloth of gold and the striking motif in metallic embroidery. For misses, $50.

A circular tunic gives a new line to the frock for women sketched at the left. With a bright touch of color in the bands that simulate an under-slip. In black with king's blue or white. Brown with tan. $85.

Women's Bengaline Frocks in Navy Blue and Black With King's Blue or with Fuchsia, $125

An under-slip in king's blue or fuchsia with black or in fuchsia with navy blue in this frock, which is a copy of a frock from abroad. The pocket and long tasseled tie are distinctive fashion details. At the left center. $125.

Fourth Floor, North and South.

"Ask Mr. Foster"

To aid in planning a journey or a winter vacation. This service will take charge of many irksome details, such as the making of reservations and planning itineraries. This service is given without charge.

Ninth Floor, North.

Negligees
Of Lustrous Silky Fabrics
$13.75

Negligees, graceful in line, in iridescent colors, which give to them a brilliance and beauty of tone.

The Negligee, Sketched, with Bands of Puffing

These are most effective trimming. The coloring is especially lovely in this shimmering fabric.

Negligees with Wee Ruffles

Very dainty in style. In jewel-like colors, light and dark, including black and Marine blue. $13.75.

Third Floor, North.

Sueded Fabric Gloves
With Decorated Cuffs
At $1.25

EXCEPTIONAL values these are. These gloves have the flare cuffs trimmed with motifs stitched in black or turned back cuffs with simple stitching. Colors, too, are those now in favor—the tans and browns as well as shades of gray. Very specially priced, $1.25 pair.

First Floor, North.

Crepe de Chine Night-Dresses
Many and Different Styles, $6.95

New groups just received make it possible to supply every need, it would seem. In these night-dresses finely patterned laces and a motif of real filet form a deep yoke. In exquisite pastel tints. At center. $6.95.

Chemises and Step-in Drawers, $5.95 Each

These may be chosen in sets. They are made of crepe de Chine in a splendid quality and Valenciennes patterned lace with Irish lace are garniture. In pastel tints. Sketched at the left. $5.95 each garment.

Silken Envelope Chemises Trimmed with Laces, in Pastel Tints. At right, $5.95.

Third Floor, North.

Infants' Creepers of Fine Fabrics
Very Specially Priced at $1.50 and $1.95

Crisp and new, just received—such well made little garments will give very satisfactory service.

The style sketched at the right is of cotton broadcloth in white and pongee color. It is attractively and elaborately hand-embroidered. $1.95.

The other creepers sketched at the left in white and colors. $1.50. Both excellent values.

Dainty Frocks for "Two-to-Six" Are Priced $2.95 to $8.95

There are many styles to choose. The two styles sketched are priced at $4.75. The smocking and embroidery are done by hand. The one at the right center is of English broadcloth. The other, at the left center, also of a fine fabric, is embroidered in bright colors. Sizes 2 to 6 years.

Third Floor, North.

The New Hats Ready to Trim
Are of Satin and Metallic Fabrics, $8.75 to $10.75

In these hats is introduced the newer trend of millinery mode just as surely as in hats already trimmed.

So women who take particular pleasure in selecting and placing their own trimmings will find much of new interest in these hats.

Many Little Decorative Touches Are Noted in These Hats

There are rows of cordings, braids, often facings of metal cloth in the satin hats, and one notes taffetas and satin used together in others. The hats of metal fabrics are mostly of the close-fitting type, often with velvet or lace flares. But two styles are sketched. Priced according to kind, $8.75 to $10.75.

Fifth Floor, South.

Articles in Tooled Leather
From Foreign Workshops

A charming collection just arrived, which may happily be the source of early Christmas gift choice. In these groups

Desk Sets Are $45 to $75
Book Covers Are $5 and $6.50 Each
Portfolios from $14.50 to $22 Each

Included, also, are covers for telephone directories priced at $8.50. Groups are uncommonly complete, so that selection will be of real advantage at this time.

Fifth Floor, North.

Hand-Bags
In a Group Of Unusual Interest

SMART tailored-looking bags of pin seal and patent leather or the softer, more "dress-up" bags of silks are among these.

One may choose for any need from this new grouping and be sure of an excellent bag at a very moderate price.

At $5

These hand-bags may be had in colors and in black, or often in colors combined. The bags have either moire or leather linings. A varied collection at $5 each.

First Floor, North.

Oriental Rugs in the Smaller Sizes
Are Priced According to Size and Kind
From $6.75 to $59

The wide range in prices indicates not only how great is the variety in these Oriental rugs but that rugs of real worth may be chosen at these very moderate prices.

Anatolian Mats at $6.75

There is but a limited number of these very desirable small rugs.

Bokara Squares, $16.50

Heavy in texture, with a long, lustrous pile, rich in colorings. These very attractive rugs average 3 x 3 feet in size.

Fine Namasis Rugs at $45

The old blue and rose colorings predominate in these. Their richness enhanced by the silky texture of the rugs. Approximate size 2½ x 4 feet.

Persian Hall Strips, $59

A variety of designs in these. Many have the old natural colorings. Excellent choice for bedrooms and halls. Approximately 3 feet by 10 to 11 feet.

Seventh Floor, North.

ILLINOIS G. O. P. HOLDS CONTROL OF LEGISLATURE

House and Senate Are Safely Republican.

BY FRANK BUTZOW.

Incomplete returns indicate little change in the party lineup of the Illinois legislature as a result of yesterday's election. The Republicans remain in control of both houses by comfortable margins, probably slightly increasing their majority in the house. Owing to the huge Coolidge vote, which helped the entire ticket, the Republicans probably retained some senate seats they had feared would be lost.

The makeup of the last legislature was:

SENATE—Republicans, 42; Democrats, 9.

HOUSE—Republicans, 88; Democrats, 64; Independent, 1.

Returns Are Meager.

Legislative returns trickled in slowly behind those on the heads of the tickets. They were so meager, particularly from downstate, that the result in presumably close districts was still in a mere speculative stage.

Capture of either house by the Democrats this year was beyond even their most extravagant hopes, but the Jeffersonians expected to regain some of the senate seats from normally Democratic districts that they lost in the Harding landslide of 1920.

The scattering returns available and the great Coolidge victory indicate that the Republicans may have held some of these districts.

Win at Least 91 Votes.

In the house seventy-seven votes are needed to control. Available returns indicate that the Republicans have won at least ninety-one. With sixteen holdover senators, the Republicans needed to win only ten of the twenty-six contested seats yesterday to control. It is indicated that they won at least twenty, and probably more.

There were two outstanding senate contests in Chicago. In the Second district Senator George Van Lent [Rep.] was leading Jerry B. Leahy by a margin of 1,400 votes with less than one-half of the precincts reported. Former Senator Frank McDermott [Dem.] appeared to be winning over Senator Robert W. Schulze [Rep.].

Adelbert H. Roberts, Republican, who was elected to fill the Ettelson vacancy in the Third district, will be the first Negro to sit in the Illinois senate. Mrs. Florence Fifer Bohrer, Republican, daughter of former Gov. Joseph W. Fifer, apparently was elected in the Twenty-sixth [Bloomington] district as the first woman to go to the senate.

Three Women in House.

There will be three women in the new house of representatives—Mrs. Lottie Holman O'Neill [Rep., Du Page], who was reëlected; Mrs. Katherine Hancock Good [Rep., Chicago], and Mrs. Rena Elrod [Rep., Chicago].

About one-third the membership of the new house, or 50 of the 153 representatives, will be new members. Forty-two sitting Republicans and thirty-three sitting Democrats were reëlected without question.

Returns at this writing indicate the election of ninety-one Republicans and sixty-two Democrats.

The New Line-Up.

The indicated lineup, of the new legislature with some districts still held in doubt and others subject to change by more complete returns, follows:

SENATE.

District.
1—*Adolph Marks [Rep.].
2—†George Van Lent [Rep.], or Jerry P. Leahy [Dem.].
3—Adelbert H. Roberts [Rep.].
4—†Robert W. Schulze [Rep.], or Frank McDermott [Dem.].
5—*James E. MacMurray [Rep.].
6—†James J. Barbour [Rep.].
7—*Fred B. Roos [Rep.].
8—†Rodney B. Swift [Rep.].
9—*Patrick J. Carroll [Dem.].
10—†H. S. Hicks [Rep.].
11—*Frank J. Ryan [Dem.].
12—Joseph L. Meyers [Rep.].
13—*Albert C. Clark [Rep.].
14—†Harold C. Kessinger [Rep.].
15—*John J. Boehm [Dem.].
16—†Simon E. Lantz [Rep.].
17—*Edward J. Glackin [Dem.].
18—†John Dailey [Rep.].
19—*John T. Denvir [Dem.].
20†Richard R. Meents [Rep.].
21—*Edward J. Hughes [Dem.].
22—†Martin B. Bailey [Rep.].
23—*Lowell B. Mason [Rep.].
24—†Henry M. Dunlap [Rep.].
25—*Daniel Webster [Rep.].
26—Florence Fifer Bohrer [Rep.].
27—*John A. Piotrowski [Dem.].
28—Jesse L. Deck [Rep.].
29—*John T. Joyce [Rep.].
30—Frank J. Wilkins [Rep.], or Ben L. Smith [Dem.].
31—*Herman J. Haenisch [Rep.].
32—John S. Brown [Rep.].
33—*Martin C. Carlson [Rep.].
34—†John R. Hamilton [Rep.], or Robert Howard [Dem.].
35—*Harry C. Wright [Rep.].
36—†William S. Gray [Rep.], or Charles R. McNay [Dem.].
37—*Randolph Boyd [Rep.].
38—†A. S. Cuthbertson [Rep.], or J. B. Vaughn [Dem.].
39—*Thurlow G. Essington [Rep.].
40—†James H. Forrester [Rep.], or A. L. Yantis [Dem.].
41—*Richard J. Barr [Rep.].
42—†Erastus D. Telford [Rep.], or George I. Danks [Dem.].
43—*William S. Jewell [Rep.].
44—Harry Wilson [Rep.].
45—*Earl B. Searcy [Rep.].
46—†Charles L. Wood [Rep.].
47—*Herbert G. Giberson [Dem.].
48—†Nathan E. Smith [Rep.], or Lyman W. Emmons [Dem.].
49—*R. E. Duvall [Rep.].
50—†William J. Sneed [Rep.].
51—*John W. Shaw [Dem.].

*Holdover.
†Reëlected.

HOUSE.

Dist.	REPUBLICANS.	DEMOCRATS.
1	*S. B. Turner. Chas. A. Griffin	*John Griffin.
2	*P. S. Krump.	*H. C. Van Norman. *Frank Ryan.
3	*Geo. T. Kersey. W. B. Douglas.	*Geo. G. Noonan.
4	*A. J. Rutshaw	*James P. Boyle. *Thos. J. O'Grady.
5	Katherine H. Goode. *Sidney Lyon.	Thomas F. Reilly.
6	*R. E. Church. *J. W. Gibson.	*Charles H. Weber.
7	*L. B. Springer. *Howard P. Castle.	M. H. Finneran.
8	*Wm. F. Weiss. *C. H. Francis. N. L. Jackson.	Thomas E. Graham.
9	*D. E. Shanahan	William J. Gormley. *Joseph Placek.
10	*David Hunter Jr. *L M. Green. E. F. Wilson.	
11	*D. I. Swanson. W. R. Miller.	*John M. Lee. *Geo. A. Fitzgerald.
12	A. S. Babb. John Acker.	*Charles D. Franz.
13	*E. J. Schnackenberg. Theo. D. Smith.	*William W. Powers.
14	*Frank A. McCarthy. J. M. Peffers. *R. H. Hoar.	
15	*Thos. Curran.	*Joseph Perina. Matt Franz.
16	*C. M. Turner. *C. A. Bruer.	*Michael Fahy.
17	W. V. Pacelli.	Charles Cola. *J. W. Epstein.
18	*Robt. Scholes. C. W. LaPorte.	*D. H. McCluggage.
19	*C. E. Marinier. H. I. Weisbrod.	J. R. McSweeney. *W. F. Gallas.
20	*C. B. Sawyer. John Trotter.	Claud N. Saum.
21	P. J. Bippus.	*M. F. Maher. *B. J. Mitchell.
22	*H. M. Luckey. *A. L. Stanfield.	Edgar B. Brown.
23	*W. G. Thon. *E. M. Overland	F. W. Hrdlicka.
24	*R. F. Little. *J. A. Reeves.	T. J. Anderson.
25	*T. R. Steinert. Mrs. Rena Elrod.	*J. G. Jacobson.
26	*G. J. Johnson. A. L. Hutson.	E. E. Donnelley. Jacob Martens.
27	*Albert Rostenkowski.	A. L. Auth. *William Lipka.
28	W. C. Chynoweth. *John Clark.	*A. A. Hill.
29	*E. W. Turner. *M. R. Durso.	*L. C. O'Brien. Louis Torre.
30	*Homer J. Tice.	H. V. Teel. *M. B. Lohmann.
31	*Carl Mueller. *G. A. Williston.	*James J. O'Toole.
32	*R. B. Robbins. *J. H. Foster.	F. M. Hartzell. William Adcock.
33	*H.M.McCaskrin *F. E. Abbey.	T. P. Sinnett
34	W. E. Cork. Harry Baxter.	Norman Bennett. J. T. Davis.
35	A. T. Tourtillott. *Henry C. Allen.	*John P. Devine.
36	*A. O. Arnold.	*Sam S. Hyatt. Carroll Bush.
37	*F. W. Bennick. *J. R. Moore. M. T. Booth.	*Frank W. Morrasy.
38	*Otto C. Sonnemann.	Truman A. Snell. *H. A. Shephard.
39	*R. G. Soderstrom. John Wylie.	*Lee O'Neill Browne.
40	H. D. Sparks. *L. Bancroft.	*Arthur Roe.
41	*Lottie Holman O'Neill. *J L. Walker.	*M. F. Hennebry.
42	R. J. Branson.	*J. E. McMackin. *A. B. Lager.
43	*O. B. West. *R. F. Cutler.	*M. P. Rice.
44	Elbert Waller. H. Eisenbarth.	*C. J. Kribs. Harry Martin.
45	J. H. Askiby. *E. B. Rogers.	*B. L. Barber. M. U. Woodruff.
46	*W. B. Phillips. Guy Redman.	*L. F. Arnold. H. W. Faulkner.
47	*N. G. Flagg. Earl Herrin.	R. W. Tunnell. C. F. Malloy.
48	*Ed Ryan. Daniel E. Rose.	F. W. Lewis. J. L. Harrell.
49	Ed P. Petri. *T. L. Fekete.	*Frank Holten. W. A. Murphy.
50	*W. A. Bandy. *Carl Choisser.	*T. J. Myers. P. M. Proctor.
51	W. V. Bush. Claude L. Rew.	W. A. Grant. *John McElvain.

*Reëlected.

'OUR CAUSE WILL LIVE,' SAYS GOMPERS, WHO FOUGHT, LOST FOR BOB

Washington, D. C., Nov. 4.—Samuel Gompers, president of the American Federation of Labor, who supported Senator La Follette for the presidency, late tonight issued this statement:

"Ours was a protest vote against both old parties, their platforms and their candidates, and our cause will live and find its fruition."

Alabama Gives Normal Majority to Democrats

Associate Justice Supreme Court.... ....VIRGIL BOULDIN
Judge Court of Appeals....A. D. SAYRE
Republican.
Associate Justice Supreme Court .. ....P. E. ALEXANDER
Judge Court of Appeals.............JOHN B. ISBELL

Montgomery, Ala., Nov. 4.—Polls closed at 6 p. m., with indications that the normal Democratic majority would prevail. The vote at the last presidential election in Alabama was: Cox, 163,254; Harding, 74,690. Indications also pointed to election of ten Democratic congressmen. Three were unopposed.

Senator Thomas J. Heflin seemed assured of the normal Democratic majority over his Republican opponent, Frank H. Lathrop.

EARMARKS OF A CINCH, CLAIM OF MICHIGAN G. O. P.

All Returns Indicate Big Triumph for Coolidge.

Governor..............A. J. GROESBECK
Lieutenant Governor......GEO. WELSH
Secretary of State.........C. J. DELAND
Auditor......................O. B. FULLER
Treasurer....................F. D. McKAY
Attorney General....A. B. DOUGHERTY

Detroit, Mich., Nov. 4.—[Special.]—Coolidge and Dawes and the Republican state ticket have rolled up substantial pluralities in a total vote well over 1,000,000 in Michigan, it was indicated by the returns received here tonight. These show practically no deflections of Republican voting strength to the La Follette ticket in the rural sections.

Davis, second, and the Badger senator, third, were running far behind.

In the first precincts reporting, Republican electors had a clear majority. If the trend continues as the heavier voting urban communities report, it is unlikely the Coolidge margin will fail short of 200,000.

Parochial Schools Win.

Voting was unusually heavy all over the state, due to klan and anti-klan activity and the presence on the ballot of a proposition to abolish parochial schools.

Early returns showed that the attack on parochial schools was losing.

While returns were slowed up by the tremendous vote, 755 precincts counted showed:

Coolidge 212,544
Davis 42,600
La Follette..............30,922

In 520 precincts Gov. Alex. J. Groesbeck [Rep.] had received 198,700 votes to 92,222 for Edward Frensdorf [Dem.].

In 381 precincts the vote for United States senator showed:

James Couzens [Rep.]..100,880
Frank Cooley [Dem.]..31,606

A proposition to establish a state income tax has been defeated.

Early returns indicated the reëlection of Republican congressmen in eleven of the state's thirteen districts by substantial margins. The Republicans also were claiming the Twelfth district without much trouble, and had big hopes of recovering the one Detroit Democratic district.

Detroit Flocks to Polls.

All Detroit crowded its way to the polls today in the most picturesque election the city has seen in decades. Indications were that a 95 to 97 per cent vote would be cast. The vote at 11 a. m. today was the heaviest in the history of the city.

In a majority of the districts not less than a third of the early voters were women. At some booths the proportion of women voters was as high as 50 per cent.

At 11 a. m. seventeen baby carriages were parked outside the booth of the Twenty-second district of the Tenth ward at Hazelwood avenue and La Salle boulevard, the fashionable district of the city. In all the residential districts many mothers were voting with babies in their arms.

Democrats Keep Florida; 4 of Party to Congress

Governor......................J. W. MARTIN
Secretary of State....H. C. CRAWFORD
Attorney General......RIVERS BUFORD
Treasurer....................J. C. LUNING

Tallahassee, Fla., Nov. 4.—The normal Democratic majority of Florida appeared to have prevailed when the polls closed at sundown.

Four Democratic congressmen have been chosen. There was no senatorial contest.

The vote for President four years ago was Cox, 90,515; Harding, 44,853

Cal Making Runaway of Wyoming Contest

Cheyenne, Wyo., Nov. 5.—Two hundred and forty-four precincts of 687 in this state at midnight gave: Coolidge, 8,371; Davis, 2,413; La Follette 3,468. For senator: Warren [R.], 7,725; Rose [D.], 5,189; Kindler [P.], 223. For congressman: Winter [R.], 7,662; Wanerus [D.], 4,519; and for governor: Sullivan [R.], 5,915; Ross [D.], 6,974.

CHAUNCEY DEPEW VOTES AT 91; IT'S HIS 18TH ELECTION

New York, Nov. 4.—Chauncey M. Depew, 91, voted today in his eighteenth presidential election. His record goes back to 1856, when he voted for John Fremont, the first Republican candidate for president. He also recalled that he campaigned for Fremont and expressed the opinion that he was the only man living who took part in that campaign.

"There's nothing to it—it's all for Coolidge," said Mr. Depew. He has voted for every Republican presidential candidate.

Mrs. Depew accompanied him to the polling place.

PACING GROWTH

It is often said of a child: "Its strength is not keeping pace with its growth." The child is pale, languid and fails to enjoy the degree of robustness that is every child's right.

Scott's Emulsion

brings to a child just the elements needed to help keep pace with growth and thousands of parents attest its efficacy.

Help your child progress in strength and growth—give Scott's Emulsion regularly.

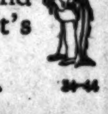

Scott & Bowne, Bloomfield, N. J. 24-44

STEGER & SONS Factory Piano Sale

Player - Outfit

SAVE FROM $125 to $350

$217.50

$2.00 PER WEEK

FREE Floor Lamp, 50 Music Rolls, Roll Cabinet, Duet Bench, Delivery

Every Player Fully Guaranteed

$2.00 PER WEEK

We will accept your present piano, phonograph or other musical instrument at full cash value as part payment on this Player Piano Outfit. Start Monthly Payments After THIRTY DAYS.

In the Steger Factory Piano Sale the values are greater than ever. For instance, we describe herein just one of the many slightly used outfits, offered in one of our new Christmas Clubs.

$1.00 NOW Enrolls you in our Xmas Club
Wonderful Bargains at FACTORY SALE PRICES. Save money by buying now!
GRANDS — PLAYERS — UPRIGHTS

Here is the Player Piano you have been looking for. Remember that the Steger Piano Company has gained the confidence of the music-loving public by its policy of greater values for less money.

UPRIGHT PIANOS (used)
$29, $47, $58, $65, $80, $95, $105 and up
PLAYER-PIANOS (used) (88-note)
$135, $147, $165, $190, $215, $230 and up
GRAND PIANOS (used)
$235, $365, $395, $490, $575 and up
PHONOGRAPHS
$20, $33, $38, $47, $55, $97.50 and up

Payments as low as $1.00 per week accepted

Come direct to the great Steger Factory Piano Sale for your piano, player-piano or phonograph. A wonderful selection of real, money-saving bargains is offered. Included in this big sale are display samples, desirable discontinued styles and concert used instruments. ***Tone qualities are excellent.*** All are in splendid condition.

Open Evenings — *Open Evenings*

STEGER & SONS

ESTABLISHED 1879
PIANO MANUFACTURING COMPANY
Chris G. Steger, President
STEGER BUILDING
Northwest Corner Wabash and Jackson
Manufacturers of High-Grade Pianos for Almost Half a Century

Oriental Rugs

FROM THE HOVSE OF HOVSEP

Buying Them "Blindfolded"

THE finest compliment a customer could pay a business house was our lot recently.

An admirer and collector of antique rugs made this remark to a friend:

"I could go to Hovsep Nahigian's store and buy rugs blindfolded."

Confidence! Priceless confidence.

It means more to us than any other opinion, and we will keep faith. We will strive always to deserve that confidence.

And we will sell fine oriental rugs here at prices *lower than in any other store;* that is our pledge.

Specials for this week

One lot of rich silky Beloochistans, average size about 5 ft. x 3 ft. $19.50

One lot of thick and lustrous Persian rugs, average size about 6 ft. x 4 ft...... $34.50

One lot of thick and silky Persian Araks, average size 9 ft. x 12 ft.................. $267.50

One lot of bright colored Asia Minor rugs, some as large as 6 ft. x 4 ft...................... $24.50

Special showing of Royal Kashans, Saruks, Lahvers, and Lilahans, in sizes 9 ft. x 12 ft. to 12 ft. x 20 ft.

HOVSEP NAHIGIAN
INCORPORATED
On the second floor of the Mallers Bldg.
5 South Wabash

JAEGER

Be Comfortable this Winter in Jaeger Underwear

THE celebrated Jaeger underwear of 100% pure wool is light in weight yet insures protection at all times from cold and dampness.

For health and comfort during the Fall and Winter months, no type of underwear is as essential as underwear of pure wool.

Every garment is Jaeger standard; tailored for perfect fit and to give the utmost in comfort and satisfaction, and there are three desirable weights in which they may be obtained.

Men's Union Suits, Priced from $9.75 to $14.00
Men's Undershirts, Priced from 6.00 to 9.00
Men's Drawers . . Priced from 6.00 to 9.00
Extra sizes at slightly additional cost.

Jaeger underwear in a complete range of sizes and weights may also be had for women and children.

We will gladly fill your order by mail if you do not find it convenient to visit one of our stores.

222 North Michigan Avenue
Chicago
New York Boston Chicago Philadelphia San Francisco

Jaeger—Specialists in Apparel of Fine Wool

MORE THAN 5,000 ALL-WOOL

Suits and Overcoats

NOW ON SALE
AT OUR WHOLESALE HOUSE
AT 40c TO 60c ON THE $

A great variety of OVERCOATS AND SUITS, all sizes, models, colors, patterns and styles to fit and please every man and young man, at prices that save you

40% to 60%

Prices Speak Louder Than Words

We Guarantee Satisfaction or Money Back

$25 O'coats All Wool Ulster Style $13.95
$25 Suits reduced to $14.95
$30 Suits and Overcoats $17.50
$40 Suits and Overcoats $21.50
$50 Suits and Overcoats $23.50
$60 Suits and Overcoats $27.50

The privilege of coming direct to our WHOLESALE HOUSE, just a few steps out of the loop, will save you 40% TO 60% and you can choose from one of the largest and best stocks of all-wool suits and overcoats in the entire city. No matter what your taste or preference in color or pattern or fashion, we have what you want at a guaranteed saving of 40c TO 60c on the dollar. Satisfaction or money back guaranteed.

Shop early—COMPARE PRICES elsewhere, but see our values before you buy. WE SAVE YOU MONEY.

Shop in the Morning—Avoid the Afternoon Rush

Bennett-McGuire

Manufacturers—Wholesalers—Retailers of Men's Fine Clothing

210 W. Adams St.

Between Wells and Franklin
Opposite Marshall Field's Wholesale
Open Saturdays Till 5 P. M.

Bungalows on Acre of Ground

$400 Cash and $36 per month including interest

On the Rock Island. 40 minutes from La Salle St. Station with 11c fare.

We also have property on the Northwestern R. R.; on the Aurora & Elgin R. R., and on the Burlington R. R.

4 large rooms and bathroom, on cement block foundation with an 8x24-foot porch. Oak floors, lighting fixtures, and all rooms papered.

A splendid home in a district where values are fast increasing.

Only a few of these bungalows to be sold on these terms. This is an opportunity you may never get again.

Send the coupon now for free transportation and full particulars.

Arthur T. McIntosh & Co., 160 N. La Salle Street
Please send me free transportation and full particulars regarding your 4-Room Bungalow for $400 cash. Balance $36 per month, including interest. This request obligates me in no way.
NAME ....
ADDRESS Tr-11-5

AUCTION

Today and Following Days at 2 P.M.

Persian Carpets and Mosque Rugs
Porcelains, Bronzes, Enamels
Oil Paintings, Ship Models, Glassware
Lamps, Sheffield Silver

FURNITURE

Colonial and Post Colonial, Needlepoint and Tapestry Chairs, Twin Beds, Inlaid Sheraton Dining Room Set, Occasional Chairs, Gold Dinner Service, etc.

From Prominent Homes and Collectors

Grant's Art Galleries

32 and 34 So. Wabash Ave.

LOFTIS BROS. & CO. EST'D 1858

Watch Our Store Windows for Special Bargains

DIAMONDS WATCHES

Genuine Diamonds Guaranteed

CASH OR CREDIT

No matter who is to be our next president, your money is safe if invested in a first quality Genuine Diamond. LOFTIS imports Diamonds direct from Europe, giving you better values for less money than to be found elsewhere. Our styles and designs in the new fall and winter mountings are unusually beautiful. Come in and get acquainted and let us help you decide on your Christmas lists. You can have anything desired laid away for future delivery.

NO MONEY DOWN

The Loftis Carved "Perfection" Diamond Ring

Blue white, wonderfully brilliant Diamond. The ring is Solid 14-k Green Gold, with Solid White Gold prongs. This ring is a popular favorite with those who admire rich carving combined with high setting for the diamond.

$100
$2.50 A WEEK

"Norma" Diamond Ring

Fine Blue White Diamond, set in hexagon top. The ring is Solid 18-k White Gold.

$37.50
$1.00 A WEEK.

Other beautiful Solid White or Green Gold Rings at same price.

White Gold Wrist Watch

Barrel shape Wrist Watch. Solid 18-k White Gold, 17-jewel movement, warranted. Ribbon bracelet, with Solid White Gold clasp. Priced at $39.50

$1.00 A WEEK

Diamond Set Wrist Watches at All Prices

Old jewelry remodeled into new designs of your own selection. Estimates free. Watches and jewelry repaired at lowest prices.

Elgin Watch

High Grade Gold Filled

Open face, screw back and front, dust proof; 15 jewels; gold filled case, guaranteed 25 years.

$23.50
50c a Week

FREE—Beautiful Ribbon Waldemar Chain, with gold-filled slide, given FREE with each Watch.

Open Daily Till 9 P.M.; Saturday, 9:30 P.M. Call or write for Catalog 923. Phone Central 1020 and salesman will call.

LOFTIS BROS. & CO. EST'D. 1858

The Old Reliable CREDIT JEWELERS
Largest in the World
2d Floor, Stewart Bldg.
108 North State Street

Other Chicago Stores: 834 East 63d Street, 1238 Milwaukee Avenue
215 W. Randolph St., 332 S. Halsted Street. Also Stores in Leading Cities

Subscribe for The Tribune

How much *real* love is there in *reel* love

Are the great screen lovers in Hollywood, great and heroic lovers in real life, too—or is it all just make-believe? In this week's Liberty, out today, one of movieland's closest observers gives us an intimate glimpse of "off-stage play" in which flaming love, intense rivalry, and famous stars are cast in a stirring, real life drama. It's a revelation. It will amaze you.

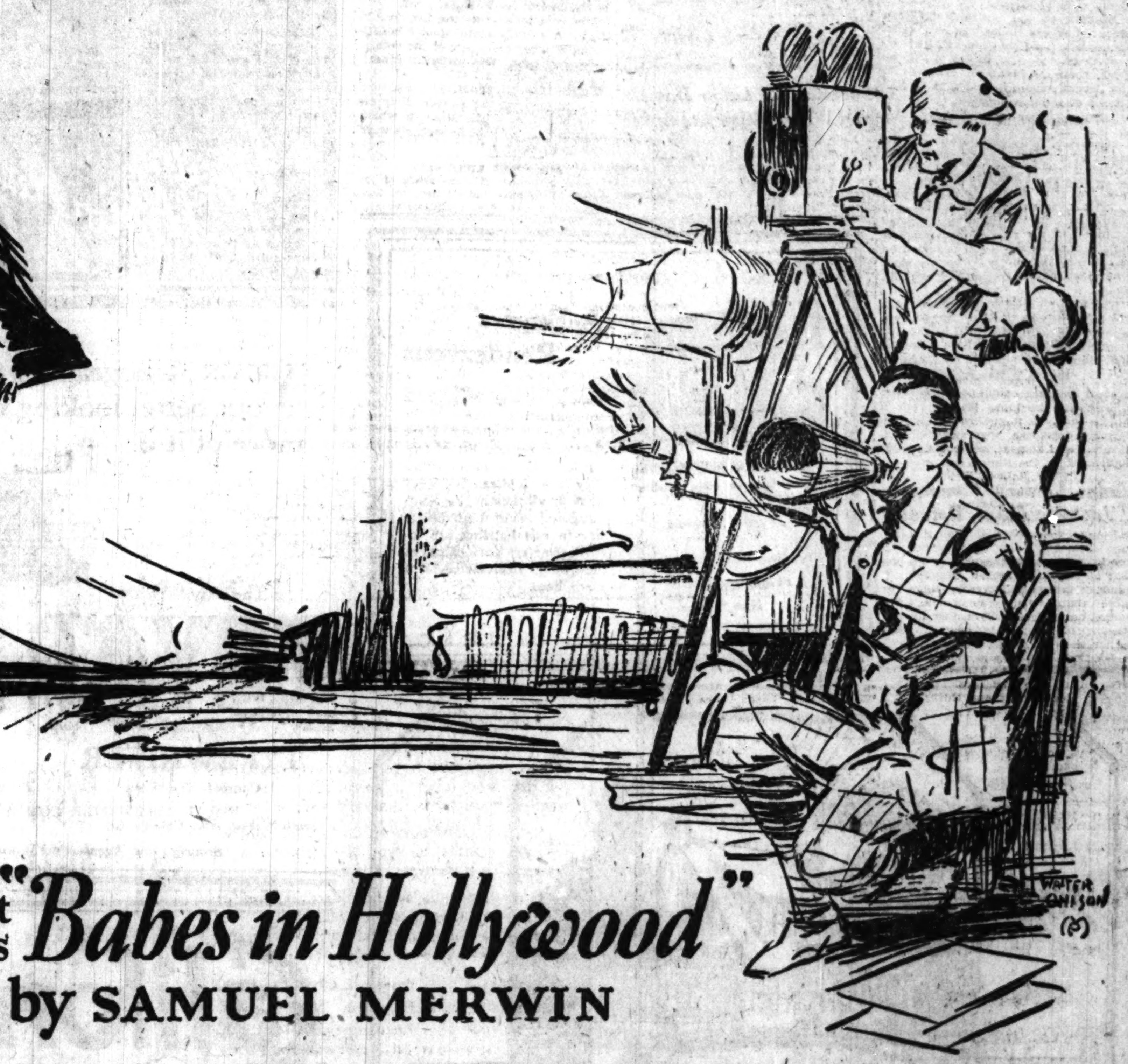

Don't miss "Babes in Hollywood"
by SAMUEL MERWIN

in this week's Liberty—*out today!*

Where is the photoplay that hasn't *love* for its very essence, whether just a transient, whimsical affection of youth, or the deep, raging passion of lovers?

You've seen them all, you've wondered if it was—just screen love.

You've wondered why the great love makers of the screen, whose art deals purely in that mystic thing called love, who know its cruelty—its tenderness, its tyranny—its liberation, its ignominy—its ennoblement, its despair—its rhapsody, its treachery—its transcendent beauty—

still could not escape this invisible and resistless power; why it also encompassed and enslaved them despite all their experience, their play acting.

If you want the answer—if you want to know whether your hero, who recklessly throws his life in the balance to win his screen Juliet, acts just as valiantly, battles as furiously, and woos just as grandiosely in real life, or whether love to him is an unenduring fancy with which he amuses himself—don't fail to read this absorbing revelation of movieland love.

No screen play you have ever seen throbs with the realism, with the romance of this genuine "off-stage play." It is a bit of powerful emotionalism that was not in the scenario, and a rare treat to read. It is a leading feature in one of Liberty's biggest issues.

George Ade is at it again!

THE VILLAGE LIAR

is a riot of fun, as his fables always are, and

JOHN T. McCUTCHEON

that other josher, drew the cartoons. Don't miss it and these other features:

WHY NOT A WOMAN PRESIDENT?
By Jack Bechdolt

THE LOVER—A Bad Salesman
By Judge John DeB. Limley

Second Installment:
"ANYTHING BUT THE TRUTH"
By Carolyn Wells

$500.00 in Cash *Paid Every Week for Best "Last Lines" to Limericks. See this week's issue for full particulars.*

OUT TODAY
AT ALL NEWSSTANDS

ONE MILLION IN 1925

Liberty 5c

A Weekly for Everybody

COOLIDGE SWEEP IN INDIANA MAY REACH 300,000

Expect Landslide to Surpass That of Harding.

Indianapolis, Ind., Nov. 5.—[By the Associated Press.]—President Coolidge had piled up a lead of 91,500 over John W. Davis at midnight, with returns in from 1,041 of the 3,418 precincts. Coolidge's vote was 289,236, against 197,710 for Davis, with La Follette "also running" with 22,288.

Coolidge's plurality will be between 240,000 and 300,000, according to Clyde A. Walls, Republican state chairman.

Will Exceed Harding's Vote.

The largest plurality given in Indiana in the past was 185,000 accorded President Harding in his landslide victory of 1920.

Ed Jackson, Republican candidate for governor, who was supported by the Ku Klux Klan, ran considerably behind the President. In 849 precincts his vote was 223,256, against 189,793 for Dr. Carleton B. McCulloch, his Democratic opponent.

Election of the entire Republican state ticket was claimed by Mr. Walls. Democratic leaders were reticent except to concede the defeat of Joseph Turk, their candidate for congress in the Seventh district, by Ralph Updike [Rep.] of Indianapolis.

Twelve Voters Arrested.

Threats of fistic encounters and the arrest of a dozen persons on charges of illegal voting featured the election in Muncie and Delaware county.

The twelve, including six women, were arrested when trouble arose over the casting of ballots by unqualified voters. One of the number was released under $1,000 bond, provided by Harry Hoffman, Delaware county sheriff. The others were released without bond.

The voters arrested were among the 250 or more who were registered by a woman canvasser previous to the last registration day but whose registration blanks were not filed on that day.

Big Vote Recorded.

Ideal weather conditions prevailing throughout the state brought out a heavy vote. In the rural districts farmers appeared to be especially interested and helped swell the Coolidge figures.

Judge Lindsey, Famous Juvenile Judge, Defeated

Denver, Colo., Nov. 4.—Ben B. Lindsay, Democrat, nationally known juvenile judge, tonight conceded his defeat by Royal S. Graham, Republican. Lindsey has been Juvenile judge for more than twenty-five years. He gained national prominence by his advocacy of "heart to heart" talks rather than imprisonment for incorrigibles.

LOCKED BALLOT BOXES WASHINGTON PROTEST AGAINST VOTING BAR

Washington, D. C., Nov. 4.—Ballot boxes, heretofore known in Washington only by hearsay, were visible everywhere in the downtown section of the capital today, but they were padlocked and no votes were cast in them.

"All citizens of the United States are voting today except citizens of the District of Columbia. Ballot boxes closed," read signs attached.

The District of Columbia League of Women Voters staged the demonstration to emphasize the fact that Washington residents cannot vote as citizens of the district, and to further an educational campaign to have the disability removed.

'OLD BILL' WHITE'S 'FEAR' HE'D WIN IN KANSAS FLIVVER

Governor	BEN S. PAULIN
Lieutenant Governor	D. A. N. CHASE
Secretary of State	F. J. RYAN
Auditor	N. A. TURNER
Treasurer	CARL WHITE
Attorney General	C. B. GRIFFITH

Topeka, Kan., Nov. 5.—[By the Associated Press.]—With less than half the precincts of the state reported, President Coolidge early today had a plurality of more than 100,000 votes over John W. Davis. The figures, 1,072 out of 2,591 precincts, read: Coolidge, 164,260; Davis, 62,853; La Follette, 38,827.

For governor, Paulin [Rep.] was leading Davis [Dem.] over 50,000 votes. Editor "Bill" White, klan foe, was within 10,000 votes of Davis.

Secretary of Labor Davis and Wife to Visit Argentina

New York, Nov. 4.—Secretary of Labor James J. Davis and Mrs. Davis have booked passage for Buenos Aires on the steamer Southern Cross sailing from New York on Nov. 8, it became known here today.

COOLIDGE SLIPS INTO VANGUARD IN MISSOURI RACE

La Follette Unbelievably a Vanishing Third.

Democratic.

Governor	A. W. NELSON
Lieutenant Governor	C. M. BUFORD
Secretary of State	KATE S. MORROW
Auditor	G. H. MIDDLECAMP
Treasurer	J. H. STONE
Attorney General	ELMER O. JONES

St. Louis, Mo., Nov. 4.—[By the Associated Press.]—For the first time in the night's returns, President Coolidge went ahead in Missouri's balloting on reports from 1,954 precincts of the state's 4,069 precincts. The vote was:

Coolidge, 251,802.
Davis, 238,896.
La Follette, 18,897.

In 1,694 precincts reporting on governor, Nelson [Dem.] had 217,410 and Baker [Rep.], 201,058.

These figures included 103 precincts of St. Louis' 624, which gave Coolidge 20,190; Davis, 9,846; La Follette, 2,684, and 150 of Jackson county's 472 [Kansas City], which gave Coolidge 26,142; Davis, 24,420; La Follette, 1,852.

The vote today was the heaviest in the history of the state, women constituting a large percentage of the voters.

For governor, 1,694 precincts give:
Nelson [Dem.], 217,410.
Baker [Rep.], 201,058.

In thirteen of the sixteen congressiona ldistricts of the state in which contests were held the Democrats were leading in eight.

AGED MAN KILLS SELF.

Claude J. Roberts, 75, an inmate of the James C. King Home for Old Men, 360 East Garfield boulevard, killed himself yesterday.

OKLAHOMA GOES TO DAVIS, BUT KNIFES WALTON

Oklahoma City, Okla., Nov. 4.—[By Associated Press.]—In a state race in which party lines were almost obliterated W. B. Pine, Republican senatorial candidate, tonight had piled up a big lead over J. C. Walton, Democrat, former governor, although John W. Davis, Democratic presidential nominee was leading President Coolidge.

The vote late tonight follows;

In 1,566 precincts out of 3,184; Davis, 117,203; Coolidge, 96,612; La Follette, 15,034.

For senator, 1,882 precincts gave Walton, 113,450; Pine, 197,376.

GABRIEL FAURE, MUSIC MASTER, 71, DEAD IN PARIS

[Copyright: 1924: By the New York Times.]

PARIS, Nov. 4.—Gabriel Faure, one of the most famous contemporary composers, died at his home in Paris this morning. He was 71 years old. Born at Pamiers in Ariege, he commenced his musical career at the Niedermeyer school, where he was considered a prodigy. His compositions were varied and included symphonic poems, like "Pelleas"; comic operas, like "Penelope"; ballets, like "Masques et Bergamasques," besides a number of songs and chamber music. One of his outstanding compositions was a requiem.

YOUR stenographer will turn out better looking work and more of it on—

The Easy Writing
ROYAL
Trade Mark
TYPEWRITER
Compare The Work
ROYAL TYPEWRITER COMPANY, Inc.,
17 South Wabash Ave., Chicago, Ill. Phone Randolph 0205
Branches and Agencies the World Over

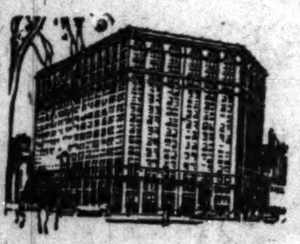

The Fifth Avenue Building
"More than an office building"

Broadway and Fifth Avenue
at Madison Square
New York

A Buyers' Rendezvous

Buyers visiting New York appreciate the service of the Fifth Avenue Building. Here they can secure a list of tenant firms in the line of which they are interested. They often do all their buying without going out of the building. For in this building are located the New York offices of the leading manufacturers in many lines.

8 North Shore Homesites · 4 Blocks from Lake
Best Transportation · $35 Per Front Foot
(ALL IMPROVEMENTS)

The greatest values ever obtainable on the beautiful North Shore! Wooded homesites situated between the Old Elm Golf Club and the Lake! Convenient to excellent transportation—38 minutes express service to the Loop! Beaches, golf clubs—all advantages of one of the North Shore's finest communities!

Beautiful Location · Wonderful Investment · Easy Terms

Elms, oaks and maples cover these sites—the locations are ideal for the beauty of their surroundings. Spacious country estates are adjacent—values here must climb steadily for the high character of this neighborhood is well established. Prices include all improvements, concrete pavement—sewer—water, gas and electricity.

You will find prices much lower here than conditions warrant. Population is sweeping northward and there is only one North Shore! A small deposit will reserve one of these sites. Exceptionally liberal terms can be arranged. Mail the coupon at once for full particulars—this is an unusual opportunity.

KRENN & DATO

Exclusive Agents for Mrs. Rockefeller McCormick Properties
Rockefeller Block, 936 N. Michigan Ave., Opposite Drake Hotel
TELEPHONE SUPERIOR 7046

KRENN & DATO — 936 N. Michigan Ave. Chicago, Ill.
Gentlemen:—Please send me prices and plats showing locations of the eight North Shore homesites as advertised above. This request is to incur no obligation.
Name ....
Address ....
Telephone ....

California
Golf All Winter

A hundred sunlit courses amid palms and orange groves invite to play every day.

Your family, too, will enjoy the fragrant out of doors. Schools for the children famed for excellence and beauty of surroundings. Hotels, bungalows and apartments to suit your purse.

The train to take is the de luxe

Los Angeles Limited

Lv. Chicago (C. & N. W. Terminal) 8:00 p.m.
Ar. Los Angeles (3rd day) 2:20 p.m.

Three other daily trains direct to California and two to Denver with connections for California.

Stop at beautiful, historic Salt Lake City.

For handsome illustrated booklets, reservations and full information ask:

H. G. Van Winkle, Gen'l Agt., C. & N. W. Ry., City Ticket Office, 148 S. Clark St., Chicago, Phone Dearborn 2323
Geo. R. Lemmer, Gen'l Agt., U. P. System, 1421 Garland Bldg., 58 E. Washington St., Chicago, Phone Randolph 6141
C. & N. W. Terminal, Madison and Canal Sts.

245X

STOP & SHOP
Reg. U. S. Pat. Off.

188th BLUE RIBBON DAY

There is usually a distinct line between the things we LIKE to do and the things we OUGHT to do, but people shop at this store for BOTH REASONS.

The pleasure and satisfaction of making selections from beautiful, high-grade foods, and the thrift sense that impels them to buy where they can save money!

OUR PRICES ARE NEVER HIGH

T. & G. BLUE RIBBON COFFEE Only while our present supply lasts can we sell Blue Ribbon Coffee at this low price. The market is advancing steadily and it is predicted that there will be another 25% advance within the next 30 or 60 days. Blue Ribbon Coffee is a wonderful coffee at any price—under present conditions it is a sensational value, TODAY.......... 2½ Lbs. $1.00

BLUE RIBBON BACON Irish style bacon, and it's quality right down to the last fiber. No matter how you prepare it—the flavor is there. Sweet as a nut and smoked to just the right degree of tangy goodness. Well proportioned fat and lean. 6 to 8 pound slabs. Whole or half slabs. Lb., 33c

PARISIAN CHOCOLATES People have been buying these Parisian Chocolates every week for nearly 4 years—only an exceptional package could maintain the pace! Delightful crunchy chocolates with centers of caramel and nougat and whipped cream. Every bit as good as the candy you pay 80c a pound for. TODAY, 3 Lbs., $1.00

Angel Divinity Cake The delicate flavory lightness of the angel cake you make in your own kitchen with heaps of frothy egg whites. A generous square loaf, richly iced. Blue Ribbon price.......... 45c

IMPORTED FRENCH ROQUEFORT CHEESE Rich, crumbly, and a flavor that is sheer, concentrated delight to your true epicure. Pound 55c

Afternoon Tea Cookies Tasty, wholesome little cakes, packed in a substantial moisture-proof box. Fine for the children's lunches. 9 dozen, 12 different kinds. 3-lb. Box 79c

FLORIDA GRAPEFRUIT Fine fruit, bright, thin-skinned, full of juice and flavor. An excellent lot, and a price that no lover of grapefruit will want to overlook. 2 for 25c — Crate of 16, $1.59

"Oh Ho" Baskets of Fruit Jolly, 4-quart hampers, packed to overflowing with the choicest fruits of the season, luscious, colorful—tempting! "Send a basket of fruit," the ever-welcome gift. $2.50

AVOCADO PEARS—Good size—perfect condition. At our price everyone can afford this luxurious salad fruit. Today, each.... 29c
CAPE CODE CRANBERRIES—2 qts.......... 25c

This Is Apple Week and a good time to cultivate the excellent habit that is warranted to keep the doctor away. Try some of these for your "apple a day": JONATHANS, ROME BEAUTIES, SPITZENBERGS, Box, $3.98. 4-quart basket, 89c

Deacon Jones Spuds They're Idahos—the finest baking potatoes in the world. Clean, uniform, every potato good size. 30-Pound Bag, $1.39
ICEBERG HEAD LETTUCE—2 Heads, 35c
BRUSSELS SPROUTS—Quart box.......... 29c
IMPORTED FRENCH ENDIVE—Pound.......... 49c

Pure Culture Fresh Mushrooms, Pound, 69c

DOUGHNUTS Can you think of a better combination these brisk cool mornings than a cup of good coffee and a crunchy flavory doughnut. These T. & G. doughnuts are as wholesome and enticingly good as mother's own. Today, Dozen, 30c
DATE AND NUT POUND CAKE—Old fashioned butter-rich pound cake, filled throughout with dates and broken nut meats, regularly 75c cake; special Wednesday.......... 49c
TIFFIN TEA CAKES—For every manner of formal and informal occasion. Fine to serve with tea and perfectly delectable with sherbets or ice cream. Regular price, $1.00; Wednesday, pound.......... 75c
HOME MADE CUP CAKES—Five different varieties. Fudge, Iced Devil's Food, Florida Teas (Lady Baltimore Icing), Date and Nut, Plain Sponge and Angel Cakes.. DOZEN.......... 50c
BUTTERSCOTCH PIE—Rich buttery custard overlaid with a deep fluff of meringue, each.. 50c

Home Made Cocoanut Bon Bons Chewy Ceylon cocoanut surrounded by a creamy coat of French fondant. Assorted flavors, pound.......... 49c
CHOCOLATE MINT PATTIES—Richly minted cream centers, encased in crisp dark chocolate jackets. Buy them in the long box, 14 to the pound.......... 49c
COLLEGE-PRIZE CONFECTIONS ASSORTMENT NO. 1—Chocolates, caramels and creamy French Bon Bons. Assortment No. 2 omits the Bon Bons. 3 lb. box.......... $1.00
JOYFUL ASSORTMENT PURE SUGAR HARD CANDY—Crisp, bright pieces—80% filled centers. 3 lb. box.......... 89c
OLD FASHIONED GUM DROPS—Lb., 19c; 3 lbs.......... 50c
MARGE CARSON'S HOME-MADE BUTTERSCOTCH—Pound.......... 49c
MAIZIE PECAN MALLOWS. Pound.......... 79c
PUFFY MALLOWS—Tender, fresh marshmallows of exquisite eating quality. Fine for toasting or for marshmallow desserts. Lb. box...... 50c

DUTCH PROCESS COCOA—It serves every cooking purpose that cake chocolate does and is besides more economical and convenient. Pound carton.......... 31c

Tea and Cocoa ORANGE PEKOE TEA—The tea with the flowery fragrance—full body; delicious cup quality. 2 pounds, 98c

ENGLISH BREAKFAST, OOLONG, ALSO GUNPOWDER. 3 Pounds for $1.00
BASKET-FIRED JAPAN, ORANGE PEKOE, OOLONG AND GUNPOWDER MIXED AND ORIGINAL CADDIES OF OOLONG—Pound.......... 69c

Our Coffee Shop (Downstairs)
WEDNESDAY: Roast Young Goose—Apple Stuffing, Mashed Potatoes—Corn Pudding, Parker House Roll, Tea or Coffee — 50c
THURSDAY: Roast Leg of Veal—Creamed Cauliflower, Hashed Brown Potatoes, Parker House Roll, Apple Cobbler, Tea or Coffee — 50c
American Chop Suey, 40c

Cracker Dep't.
KRISPY CRACKERS—Lightly salted soda squares, crisp and fresh, large tin box.. 69c
GRAHAM CRACKERS—Golden and crisp. They keep fresh indefinitely in the tin box. Large size.......... 73c

CIGARS
T. & G. BOGEY BLUNTS—Tampa made. Box of 50, $2.25 — Box of 100, $4.25
BANKERS SPECIAL—Box of 25.. $1.39

Our Daily Dollar Dinner The Tiffin Tea Room, 5 to 8 p. m.
TODAY'S MENU: Fresh Crab Meat Cocktail—Or Celery and Olives; Vegetable Soup—Chicken Broth Rice; Filet Halibut—Tartar Sauce; Braised Calf's Sweetbreads, Fresh Mushrooms; Broiled Lamb Chops—Tiffin; Roast Young Turkey—Cranberry Sauce (Half Broiled Chicken 25c extra); Orange Ice; Mashed Potatoes—Succotash; Head Lettuce; Roquefort Cheese Dressing; Camembert, Swiss or Roquefort Cheese, Or Choice of Dessert

GROCERY AND DELICATESSEN

Home Made Pork Sausage Made with fresh meat and pure spices—it has that real "home-made" flavor. Pound, 29c
WHITE BEAR FARM MINCE-MEAT—It has the real old-time flavor, ½-gal. jar, $1.49
L. C. ROYAL ANNE CHERRIES—No. 2½ tin. Dozen, $6.25. Tin.......... 53c
LIBBY'S MAMMOTH GREEN ASPARAGUS TIPS—No. 1 square tin. Dozen, $5.85. Tin.......... 49c
L. C. FRUIT SALAD—No. 2½ tin. Dozen, $5.75. Tin.......... 49c
OREGON BARTLETT PEARS—Large halves. Dozen, $4.98. Tin.......... 43c

WHITE BEAR FARM JAMS—Ripe sound fruit and pure cane sugar. Good home-made jam made with the same scrupulous care that you would give it in your own kitchen. Strawberry, Raspberry, Blackberry, Peach, Apricot, Loganberry. 5-pound jar.......... $1.25

Imported Swiss Cheese Creamy texture, and that delicious nutlike flavor that distinguishes the finest Emmenthaler. Pound, 63c

SELECTED FRESH EGGS—Dozen.......... 53c

Shamrock Hams You can pay 50c a pound, but you can't get ham that is sweeter, juicier or more delicious in texture. Pound, 25c
WHITE STAR TUNA FISH IN OIL—No. 1 tin. Dozen, $6.25. Tin.......... 55c
IMPORTED SWISS GRUYERE CHEESE—Whole box, 40c. 6 portions box.......... 59c
IMPORTED EXTRA FINE BELGIAN PEAS—Dozen, $3.39. Tin.......... 29c
IMPORTED EXTRA FINE STRING BEANS—Dozen, $3.39. Tin.......... 29c
IMPORTED FRENCH BONELESS SARDINES—½'s tin, 10-12 fish. Doz., $4.98. Tin.......... 43c
IMPORTED SARDINES IN OIL—Large tin. Dozen, $2.68. Each.......... 23c

16 North Michigan — **Tebbetts & Garland** — Randolph 7000

GRAY HAIR RESTORED DANDRUFF REMOVED!

Without the use of dyes thousands of men and women have restored the original color of their hair in a natural, harmless and pleasant manner with Nourishine—a real tonic which feeds and nourishes the hair, thus restoring it to its original color and vitality. It is as easy to apply as so much water. It unfailingly removes dandruff, promotes hair growth, prevents falling and cleanses the scalp. For dandruff alone it is worth many times the price. Nourishine restores the color evenly, naturally — no streaks. It CANNOT injure the hair. THE ONE LIQUID RESTORES THE ORIGINAL COLOR, WHETHER BLACK, BROWN OR BLOND. There is nothing like Nourishine. Try it. $1.25 per bottle at all drug and department stores.

Nourishine Positively Not a Dye

KEEP SMUDGE Off The Walls!

Above your RADIATORS
STANDARD TRICO DESIGNS
MATCHED WITH INTERIOR TRIM AS LOW AS.. $15
QUICK DELIVERIES
Phones: Lakeview 1940 1941 — *Free Estimates*
MAIL COUPON NOW
ART METAL RADIATOR COVER CO.,
2917 North Oakley Ave., Chicago.
Please send FREE illustrated booklet.
Name ....
Address ....

STOP HEAD COLDS —Quick
With New, Safe Prescription

Physicians' new prescription in tablet form goes direct to cause—quickly removes congestion in head, etc. and sniffling, stuffiness and headache vanish often with two or three doses. Endorsed and prescribed by physicians. No harmful drugs—non narcotic. Ask for AN-A-CIN tablets. 25c box of 12; $1.25 bottle of 100. Money back if not relieved. Sold and guaranteed by all good druggists.

TEXAS 'CON MEN' BALKED IN FINAL ACT OF THRILLER

Their Victim and Captor Saves Property.

Fort Worth, Tex., Nov. 4.—As thrilling, almost, as his sensational pursuit and capture of the five confidence men who fleeced him of $40,000, is the story of the salvage of J. Frank Norfleet's home and ranch at Hale Center, which was saved from the sheriff's hammer in a deal consummated in Dallas yesterday.

A security company which held notes aggregating more than $75,000 on Norfleet's property was to foreclose this morning. Norfleet had to raise the money no later than yesterday, with no apparent means to do so.

Finds Stranger His Friend.

But the money was raised, the mortgage lifted and the nemesis of one of the most extensive confidence rings in the criminal history of the United States disposed of his home and ranch at the price he had hoped to receive for it.

H. H. Berryman, Alto merchant, was the savior of the Norfleet property. Mr. Berryman had never met Mr. Norfleet, but had read in the newspapers of the determined little man's exploits in rounding up the crooks who had beat him out of his money.

Mr. Berryman and H. D. Chipley, real estate man of Alto, drove out to Norfleet's ranch home, where Berryman told Chipley he would furnish Norfleet's desired cash, and Chipley promised to deliver him to the Dallas office of the security company at 3 o'clock Monday afternoon.

His Property Saved.

Accompanied by his wife and Mrs. Ed Allen, the wife of his partner, Chipley appeared at Mr. Berryman's home yesterday and the trip to Dallas was begun.

About thirty miles out of Lubbock and traveling at a speed of about fifty-five miles an hour, Chipley lost control of the automobile and it turned over, pinning the occupants beneath. None of them was injured, though the top and windshield were demolished. Aid was summoned, the automobile was righted and the trip renewed.

Despite the accident, the party arrived in Dallas just fifteen minutes later than their schedule and closed the transaction.

Drops on Street After Voting; Dies in Drug Store

Dexter W. R. Lindgren, 32, of 1445 North Mayfield avenue, collapsed on the street and died yesterday afternoon after leaving a polling place. He died after being taken to a drug store near Menard and North avenues. Death was due to a hemorrhage.

Shipping Auto Parts by Air Mail

[Kadel & Herbert Photo.]

Air Mail Pilot C. K. Vance holds in his hands a package containing auto parts shipped by a Detroit manufacturer to a San Francisco dealer who was in a great hurry to get them. The postage charge was $84.40. The picture was made after the parcel's arrival in San Francisco.

$10,000 Fire Threatens U. S. Store of Alcohol

Fire, which started on the second floor of a two story brick building owned by the American Pattern and Model company, 2255 Walnut street, caused damage estimated at $10,000 last night and threatened to destroy a large quantity of alcohol stored in the first floor of the building, which is caused by the government as a warehouse. The second floor is used by the pattern company.

World Flyers Pass Tucson, Ariz., on Way to Chicago

Tucson, Ariz., Nov. 4.—The world flyers passed over Tucson at 2:55 p. m., mountain time, on the way east to Chicago, where they will be given a public reception Sunday night. They left San Diego, Cal., at 9:30 a. m. for a nonstop flight to El Paso, Tex.

Spills His Evidence While Cops Chase His Machine

Dubuque, Ia., Nov. 4.—Joseph Rosenthal, 41, was arrested as a rum runner after a hot chase here today. With an auto loaded with police in close pursuit, Rosenthal sought to destroy the evidence by dropping jugs of liquor through a hole cut in the floorboard of his car, but he was overtaken before he finished the task.

STEAL $31,000 CLOTHING.

Robbers entered the wholesale clothing firm of Mayar Brothers 2536 South Kedzie avenue, early yesterday and escaped with clothing valued at $31,000, loaded into three autotrucks.

YOUNG WIDENER WEDS DIVORCEE AT DAD'S HOME

Philadelphia, Pa., Nov. 4.—Mrs. Gertrude T. Douglas Peabody and P. A. B. Widener II. were married today at the home of Mr. Widener's parents, Mr. and Mrs. Joseph E. Widener, "Lynne Wood Hall," Elkins Park, near here. The ceremony was performed in the presence of twenty relatives and friends of the bride and bridegroom by the Rev. Charles S. Hamilton, pastor of Victoria Union chapel, Swarthmore, Pa. It took place in the Rembrandt room, containing fourteen Rembrandts of the Widener art collection. Mrs. Widener was formerly the wife of Frederick G. Peabody of Troy, N. Y., from whom she obtained a divorce last month.

The newly married pair will sail on the steamer Berengaria for a honeymoon in Europe and upon their return before the Christmas holidays will reside on the Widener estate at Elkins Park.

Former Dawes Governess Casts 1st Vote—for G. O. P.

Ottumwa, Ia., Nov. 4.—Miss Hettie Tinkham, 95, a former governess in the Charles G. Dawes home, cast her first ballot here today. She was frank to say it was a Republican ballot.

ALL'S QUIET IN WILLIAMSON AS TROOPS WATCH

Marion, Ill., Nov. 4.—The election here was carried on quietly while members of the Illinois National Guard and deputy United States marshals guarded the polling precincts in Williamson county.

Indications according to late returns received here tonight were that Republican candidates for county offices were successful. They had the open support of the Ku Klux Klan, which had been made the principal issue in the county election.

S. Glenn Young, klan liquor raider, continued his raids during the afternoon and said late tonight he expected to make more.

"The result of today's election," said Young, "is a complete vindication of our policy, and those in favor of law enforcement in Williamson county are again in control."

Episcopal Bishop of West Texas Diocese Is Dead

Mobile, Ala., Nov. 4.—Bishop James S. Johnston, for many years head of the Episcopal diocese of west Texas, died early this morning at his home at San Antonio, according to a special message received here.

"That Meal Upset Me Too, But I took Pape's Diapepsin"

Almost Instant Relief from Indigestion, Gas, Heartburn, or Sour, Acid, Upset Stomach—Anytime!

Correct your digestion and quiet your rebellious stomach by eating a few tablets of Pape's Diapepsin—anytime! Nothing else known relieves the distress of Indigestion, Gases, Heartburn, Flatulence, Bloating or Acidity so promptly—besides, the relief is pleasant and harmless.

Millions know the magic of "Pape's Diapepsin" and always keep it handy to reinforce the digestion, should they eat too much or eat something which does not agree with them. 60 cent packages guaranteed by druggists everywhere.

Charge accounts are a convenience at Matthews

J. N. Matthews Co.

21 East Madison Street
Between State and Wabash

Today's Bargains
Fur Trimmed
COATS
SIXTY-FIVE DOLLARS

Women who know and seek the authentic modes of the season will be delighted with our exclusive assortment of unusual garments, at such modest prices.

$65

$65

Each Coat is a distinctive Matthews Model, combining "Correct Style," "Marvelous Material," and "Luxurious Furs." You will find it impossible to secure such truly individual Coats elsewhere in Chicago at so great a saving. Fur collars, cuffs, and, in many instances, bottom or front borders as well. Designed from high quality materials, they are trimmed with only the most costly of Furs, such as:

Smoked Fox — Mink — Dyed Squirrel
Mendoza Beaver — Northern Seal
Natural Opossum — Mink Dyed Squirrel

When you consider that every garment has been reduced one-half, you will not delay buying your Winter Coat. Stunning creations for misses and women.

HARRY MITCHELL

Harry Mitchell Editorial

There Should Be No Confusion

My $35 suits made to order with extra pants free would cost you at any other tailor $60 and $70. My $50 and $75 suits made to order with extra pants free will cost you $90, $100 and $125 at any other tailor.

I guarantee every garment that I make to be first class in style and finish, exactly the same as you would pay $90 to $125 at any other tailor. I use the best linings, the finest workmanship. I make them into the English models for the young fellows or conservative styles for the middle aged.

I have all the other tailors in Chicago "skinned" a mile because I don't belong to any corporation; I have no other stores to take away my time and attention; I have no partners to dictate and tell me what to do. I am running a sale because I am overstocked. Just come to my store and I will convince you that every word I say is true.

HARRY MITCHELL.

9 o'Clock Every Evening

Election Is Over Prosperity Is Here

Now is the time to order that suit and overcoat. Read my editorial. My store will be open till 9 o'clock every evening during this sale. If you can't get in during the day come in the evening.

HARRY MITCHELL

9 o'Clock Every Evening

HARRY MITCHELL
16-18 East Jackson Boulevard
Just East of State—Between State and Wabash—on Jackson

CARSON PIRIE SCOTT & CO

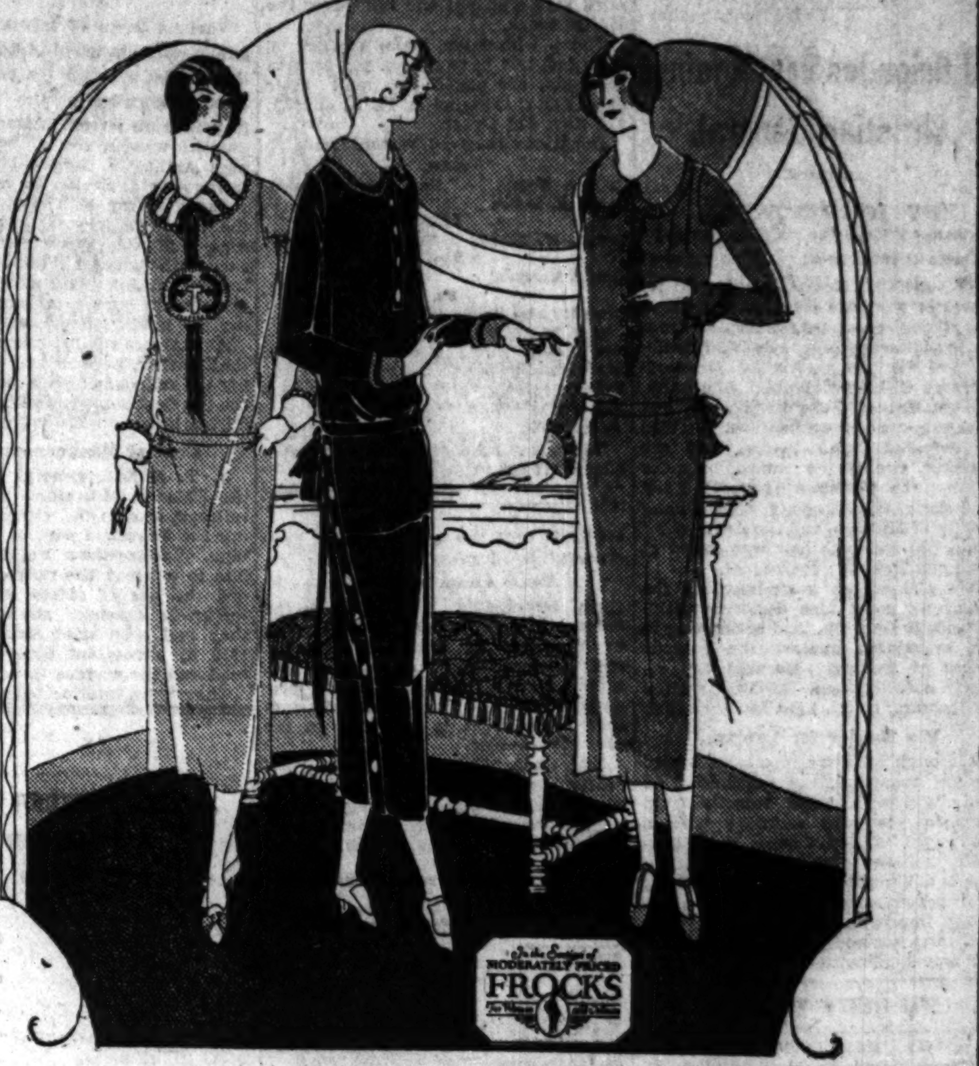

In the Section of Moderately Priced Frocks

Sale of Wool Jersey Frocks
New Styles Much Under Usual in Price
At $13.75

It is a wise economy that takes advantage of this sale. For in these groups there is opportunity to choose just the sort of frocks one needs to wear at business or in the home day after day. Indeed, seldom does one find such a variety for selection as in these sale groups. In sizes for misses and women.

The Colors—
Copper-color, rust shade, beige, cocoa-color, Mohawk red, green, Flemish blue and navy blue are represented.

The Trimmings—
Bright embroideries, collars and cuffs of linen and crepe de Chine, rows of buttons, ribbon ties are trimmings.

Three of These Frocks Which Are Typical of The Many in the Sale Are Sketched. $13.75.

Fourth Floor, East.

In the Sports Section
Frocks of Flannel
In Sizes for Misses and Women

Stripes in bright colors give a smart accent to the straight simple lines of this flannel frock.

A smart and becoming style which is especially suitable in frocks destined as these are for sports and general utility wear under the top-coat during the cooler months.

This Frock Sketched
At $25

Wide stripes in tan and brown are combined with narrower stripes in scarlet, in orange or in gold-color.

Tailored bindings and inset panels of flannel and a cord tie are the trimmings. These bright frocks may be had in sizes "14" to "44." They are priced $25.

Flannel Frocks in the Sports Section, According To Style, $18.50 to $45.

Fourth Floor, North.

In the Gray Shop
The Finer Coats
In the Extra And Larger Sizes

Unusually varied in style are these coats featured, which makes selection particularly interesting.

In each coat one notes a distinguished trend of fashions in soft-textured fabric and fur, adapted with fine skill to the needs of women who require the larger sizes.

The Coat Sketched
At $135

This coat, but one of several at its price, is of a soft dull-finished fabric with inset panels of tucks.

The deep collar and flaring cuffs are of beaver, Japanese mink and fitch or squirrel dyed in new shades. Black or the brown wood shades. These coats are priced $135.

Other Coats of Rich-looking Fabrics Trimmed With Fur, $75 to $295.

Ninth Floor, Use North Elevators.

FRIENDS OF WU LAUNCH DRIVE ON PEKING GROUP

21 Brigades Sent Against Christian General.

BY JOHN POWELL.
[Chicago Tribune Foreign News Service.]
[Copyright: 1924: By The Chicago Tribune.]

SHANGHAI, Nov. 4.—A general renewal of war was declared tonight in an official communique issued from the headquarters of Marshal Chi Hseih-yuan of Kiangsu, stating that the provinces of Chekiang, Hupeh, Shantung, Honan, Shensi, Anhwei, Kiangsi, and Kiangsu, are supporting Gen. Wu Pei-fu, defeated Chihli leader, and are sending twenty-one mixed brigades against the Christian general, Feng Yu-hsiang, his associate, Gen. Chang Tso-lin of Mukden, and the Anfu leader Tuan Chi Jui, who has been asked to head the Peking government.

The Chinese navy stationed on the Shantung coast also declared its allegiance to Gen. Wu, and is assisting in the expedition against the present rulers at Peking. Marshal Chi recently defeated Gen. Lu Gung-ksiangi of Chekiang in the fight for Shanghai.

Wu Headed for Yangtze.

Although no news is available here tonight regarding the destination of Gen. Wu, who sailed secretly from Tientsin yesterday morning with a bodyguard of 600 troops, it is generally believed here that his destination is a Yangtze port, either Nanking or Hankow, either place being practically impregnable from attack from the north on account of the distance and travel difficulties.

WU QUITS TIENTSIN

BY CHARLES DAILEY.
[Chicago Tribune Foreign News Service.]
[Copyright: 1924: By The Chicago Tribune.]

PEKING, Nov. 4.—Gen. Wu Pei-Fu, defeated leader of the Chihli forces, has left Tientsin and is now aboard a Chinese cruiser with a bodyguard of 600. It is expected to land at Tsingtao, but his eventual destination is uncertain.

Gen. Tuan Chi Jui has begun building an army, independent of but possibly including troops of Gen. Chang Tso-lin, Mukden war lord, and Gen. Feng Yu-hsiang, Christian general who betrayed Gen. Wu and seized Peking. Gen. Tuan told THE TRIBUNE correspondent today he had telegraphed the coastal Yangtze provinces not to permit Gen. Wu to attempt to establish a government and he has the assurance of Gen. Chi Shieh-yau of Nanking that he will not join Gen. Wu.

Gen. Wu delayed his flight until the retreating elements reached him, when he advised them to reënlist in Gen. Tuan's army. Gen. Tuan is not likely to rush to Peking, but will probably remain in the British concession in Tientsin until his plans are formulated. He may not call a round table conference as planned, but, instead, may proceed directly with the drafting of a provisional constitution, since he contends that the entire present government is illegal.

Await Chang's Attitude.

He anticipates friction with the present cabinet, which is endeavoring to negotiate a final Sino-Russian treaty before Gen. Tuan asserts a dictator's power. Gen. Chang is prepared to cancel Manchurian independence provided he is cared for in the new government.

Gen. Chang's son is now in Tientsin conferring with Gen. Tuan regarding his father's visit to Peking. Gen. Feng's attitude towards Gen. Tuan's dictatorship program is still uncertain.

REBUILDING FUND OF BETHEL A. M. E. CHURCH PASSES $22,000 MARK

Contributions received yesterday for the rebuilding of Greater Bethel African Methodist Episcopal church totaled $410, and put the fund over the $22,000 mark.

Those who have made pledges to the fund, but have not as yet sent in the cash, are asked to mail their checks to the Bethel A. M. E. church, 336 East 42d street.

Donations received yesterday:

$100.
L. Fish & Co., Prince Kojo Tovalou-Houenou.
James A. Patten,

$25.
George W. Kersey. William Armstrong.

$10.
Hattie Muszyski.

$5.
Oriental Lodge No. 68, by R. W. Williams, E. Conway.
Mrs. Burkes, R. W. Tettler.
Dr. William Bradley, R. B. Brookins, Miami, Fla.,
Miles W. Webb. Venita A. Beem, Wilmette.
Mrs. Lula Dickson,
J. W. White.

There has been previously acknowledged, $21,675.50.

STORMY SESSION AT INQUEST ON WRECK DEATHS

Various forms of safeguarding the public were discussed yesterday during the inquest over the ten persons killed Sunday morning in the street car-freight train wreck. Some of the discussion was in heated words, Alderman Arthur F. Albert [43d] precipitating several clashes by his questions.

Judge Harry M. Olson, foreman of the coroner's jury of prominent citizens, said Ald. Albert was seeking to excuse the alleged intoxication of the towerman, John Brahe, who failed to protect the street crossing by keeping the guard gates lowered.

Ald. Albert replied that he was not, that, rather, he was in favor of holding the railroad officials responsible for the ten deaths instead of trying to load all the blame on the towerman.

General Manager on Stand.

J. T. Gillick, general manager of the Chicago, Milwaukee and St. Paul railroad, was on the witness stand during the enlivened part of the proceedings. Judge Olson began by asking him to tell why the railroad discontinued the use of safety appliances at the grade crossing. Mr. Gillick stated they had been used from 1894 until 1919 by agreement between the railroad and the surface lines.

They were interlocking devices that threw a derail on the electric line when the steam line had the right of way and vice versa, he explained, and they became difficult to manipulate. Water running into them would freeze, and they could only be kept serviceable by having men constantly digging them out, Gillick said.

"The need for them was removed by the removal of the passenger service from that line," he told the jury.

First Accident There.

"By the observance of the rules by both railroad and surface employés, the safety of the street car was fully protected. We had had no accidents, until this one. "Since this accident, however, we have required all our trains to come to a dead stop before crossing a street car line.

"We have had our police check on all employés, towermen included, for drinking and such. This towerman has been visited on several occasions. We never found he had been drinking on the premises."

Judge Olson asked if the road made any psychological tests of employés and was told it didn't.

Ald. Albert then asked:

"Would not derails be as effective as inefficient help?"

Judge Olson said that in his opinion "this towerman is not over eleven or twelve years of age, mentally."

Asks About Elevation.

Ald. Albert then asked, "Why doesn't the railroad comply with the city ordinance and elevate the tracks?" Mr. Gillick said he didn't understand there was any such ordinance.

"My own opinion is that it would be impossible to elevate that line," he explained. "That is an industrial district, built around the switch tracks on the ground, and if the tracks were elevated those industries would have to move up, too.

"We'd like to give that part of the road to somebody," he added.

Ald. Albert wanted to know if the change of levermen to towermen at the crossing wasn't made because levermen were paid $124 per month and towermen only $65. He drew an indignant denial.

Asks Brahe Be Heard.

The jury was ready to adjourn for the day when Ald. Albert asked that Brahe be heard.

"He has been in custody two days and in justice I think you should hear him now," he said to Deputy Coroner Kennedy.

Two physicians had previously testified they examined Brahe three hours after the accident and they could detect a faint odor of alcohol on his breath. He did not measure up to standard on tests they gave him, they testified. He showed a temporary paralysis of the reflexes of the eyesight. His pupils did not react to light, they stated. Twelve hours later this condition did not exist, the doctors said.

3 Ways New Soap Aids Beauty

1 Dissolves, removes and prevents *all* perspiration odors.
2 Banishes blackheads, frees you from an oily skin and enlarged pores.
3 Heals minor skin eruptions, irritations or any chaffing. A splendid mild antiseptic.

Don't Offend With Perspiration

Use Chex just as you would other fine toilet soaps—for face, bath, shampoo—and you will always be free from embarrassing odors. Chex cleanses quickly and thoroughly and never irritates—in fact it always improves the skin texture, softening, whitening and healing any minor irritation.

CHEX Amazing New Toilet Soap

Prohibits All Body and Perspiration Odors

Sold at all good drug stores and toilet counters, such as Buck & Rayner, Walgreen's, MacLean's, etc.

Established 1859

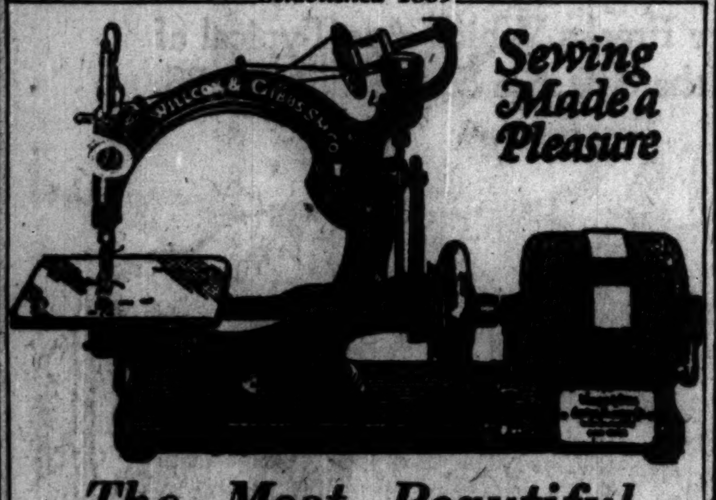

Sewing Made a Pleasure

The Most Beautiful Sewing Machine

The beauty of the Willcox & Gibbs Console fits it for the finest room in the house or apartment.

Closed, it is an attractive writing desk, table, or hall stand, in brown mahogany finish—graceful, dignified, well-made. Opened, it becomes an expansive sewing table and presents the wonder electric sewing machine of the age—the machine that HAS NO BOBBINS to wind: no tensions to adjust; sews anything at any speed, and makes a stitch three times as strong as ordinary machines.

You can get this Console Machine, or the machine alone with a handsome carrying case, on a pleasant payment plan. Free lessons. Free home trial. Phone today for full information, or send the coupon.

Please forward full information regarding trial offer, free sewing lessons and special terms.

Name..........
Street Address..........
City..........

Willcox & Gibbs Sewing Machine Co.
17 No. State St., Suite 1125, Stevens Bldg. Phone State 7308
206 W. Monroe St., Main Floor. Phone State 7309
Courtesy — Service

The Full Delight of Green Tea is expressed in

"SALADA" GREEN TEA

You must try it to understand. Sold at all grocers. Buy a package today.
FREE SAMPLE of GREEN TEA UPON REQUEST. "SALADA," BOSTON

THE BETTER PENCIL MADE OF BAKELITE

Autopoint 1925 MODEL

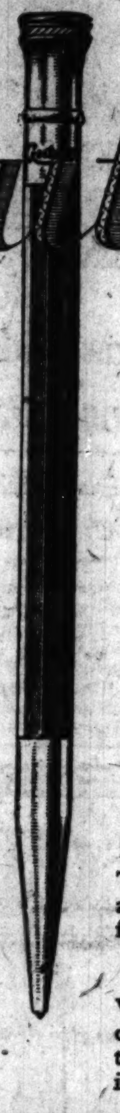

Elected!

Hundreds of thousands vote this the world's finest pencil. Now we ask *you* to try it for a week at our risk. *Read facts below:*

HUNDREDS of thousands of busy executives, salesmen, students, have voted Autopoint the world's finest pencil. Now we offer you a week's test to satisfy yourself. You risk nothing. We guarantee to *prove* it to you if you will try it for a week yourself.

Here is a *featherweight* pencil, yet one of beauty and sturdiness. Such a pencil as will last a lifetime. A pencil with three *exclusive* new principles which surpass all others.

This pencil is the Autopoint. Today it is widely used everywhere. And we want *you* to know about it. To own one. So we make this unique offer—one that is unprecedented, we believe.

Autopoint's 3 big features

Autopoint is the invention of four men who have spent their lives in making better writing tools. One of them invented the modern automatic principle. 30,000,000 pencils have been sold under this man's patents.

Now, these four men have discovered new principles. They have made a *scientific* pencil. A balanced pencil which does not tire the hand—which does not jam. A pencil so simple that nothing can go wrong with it.

Autopoint Pencils to build your business
Manufacturers Banks Wholesalers Retailers All Businesses

AUTOPOINT—the Better Pencil, made of Bakelite—is a great business builder. Many of the largest companies in America use Autopoint Pencils, stamped with their names for advertising purposes. These sturdy, reliable pencils are a constant reminder of you. They build good-will, prestige for your firm.

A few of the users of Autopoint are:

"Delco" — Illinois Central Railroad Company
Vacuum Oil Company — Beatrice Creamery Co.
International Shoe Co. — Chevrolet Motor Co.
Standard Oil Company — Swift & Company
Boulevard Bridge Bank

Write or phone for salesman—or information will be sent by mail if you prefer.

This pencil has been tested—proved. Today it stands head and shoulders above anything else in the field. It is the finest the world knows.

Now make the test

Won't you make this test for a week that we may prove our claims? You alone will be the judge. Use Autopoint, test it any way you will. Compare its ease of writing, its balance, its stylish beauty. Compare its simplicity of reloading with any other pencil.

Autopoint's 3 Outstanding Exclusive Features

1 The famous "neutral zone"—an exclusive patent. When the lead is exhausted, the feeding mechanism goes into "neutral"—it cannot "jam." This is what breaks ordinary mechanical pencils.
2 Bakelite barrel—an onyx-like, permanent light weight material—cannot dent or tarnish. Most beautiful substance ever used for pencils.
3 Simplest and smoothest working mechanism. Nothing to go wrong—only two moving parts.

Go to your dealer and select the style you prefer. There are many different types and sizes—in varying thicknesses of lead. And in a range of prices from 50c to $3.50. Use your Autopoint for a week. Then if you do not agree with us that it is the finest pencil in the world, return it. If it is not superior to any pencil you have ever known, bring it back. Your money will be instantly refunded. No questions, no quibbling. And this we guarantee.

Today get this new pencil. Remember the name. The pencil that we offer against the world.

Autopoint is the challenge pencil of 1925! The pencil *unanimously elected* by all who have ever tried it! You'll never want to part with yours, so try it, please!

Autopoint Pencils

Autopoint leads come in every degree of hardness or softness to suit your need.

Autopoint Company, 4619-25 Ravenswood Avenue, Chicago, Ill., Phone Ravenswood 6800

You can be "fuel happy" with KOPPERS CHICAGO COKE

"Clean as the Sun's Heat"

For the benefit of those who do not know Coke we send a Serviceman who will not only show you how this excellent fuel can be used with complete satisfaction in your home, but will show you how to save money on your fuel cost. The service is free.

MORE HEAT AT LESS COST

Order your supply today

Chicago By-Product Coke Co., Manufacturers
or
W. H. Harris & Co., Sales Agents
Harrison 9147

Music & Entertainment

Benson

64 W. RANDOLPH ST.
Tel. RANdolph 6181

ANNOUNCEMENT!!!
BENSON ORCHESTRA OF CHICAGO
DON BESTOR, Director. (Victor Record Artists.)
Will Open the Winter Season at the BLACKSTONE HOTEL, Saturday, November 8, 1924.

DANCING NIGHTLY (Except Sunday) 10 to 1.

TEA DANSANTS Wednesday and Saturday 4 to 6.

Typists Need This Light

MACHINE work soon tires the eyes if the light is wrong. Correct lighting retards fatigue and promotes accuracy.

Nature made daylight for eyes. With Emeralite, every desk or machine has daylite night or day. Eyes deserve protection.

Emeralited offices look better, have more output, less upkeep and the best eye-insurance.

Genuine Emeralites have the Daylite Attachment. Buy them by name. Sold by office supply and electrical dealers.

EMERALITE KIND TO THE EYES
H. G. McFADDIN & CO. Makers of Lighting Devices for 50 Years
35 Warren St., New York

Indoor Workers

Start the Day Right with ENO'S

For those who do not have plenty of fresh air and exercise, the morning glass of water sparkling with a "dash" of ENO'S is your best friend. It assists nature in a gentle, natural way, in keeping your system free from the impurities caused by constipation. At all Druggists.

Two sizes—75c and $1.25

Sales Agents: Harold F. Ritchie & Co., Inc. 171 Madison Ave., New York Toronto, Sydney, Wellington

ENO'S FRUIT SALT DERIVATIVE COMPOUND

FOR INNER CLEANLINESS

A Clean Tasting, Refreshing, Effervescent Health Drink

Prepared only by J. C. Eno, Ltd., London, England

Spotted Hats Are Never in Style

Does your hat look like the back of a leopard?

You wouldn't buy a spotted hat . . . Why wear one? A few rubs with Energine—the perfect dry cleaner—will spruce up your hat and make it look brand new.

Get a can and try it. Only 35c at your drug store.

ENERGINE "THE PERFECT DRY CLEANER"

Let "Gets-It" End Your Corns

This Corn Remedy Is Guaranteed

The "Gets-It" painless way to end corns forever is miles ahead of anything else. Try it. Simply apply two or three drops to any corn or callous. In two minutes all pain will have stopped completely. Soon you can peel the corn or callous right off with your fingers, root and all. Costs but a trifle. Satisfactory results guaranteed with your corn or money back. E. Lawrence & Co. Chicago. Sold everywhere.

Subscribe for The Tribune

Subscribe for The Tribune

FERDINAND PECK, WIDELY KNOWN CHICAGOAN, DIES

Famed as Guiding Spirit of Auditorium.

Ferdinand W. Peck, pioneer Chicagoan, died at the Henrotin Memorial hospital at 3:30 o'clock yesterday afternoon.

Mr. Peck was 76 years old. He was born in Chicago on July 15, 1848, and, with the exceptions of his journeys to other parts of the world, spent his entire life in the city of his birth. He was educated in Chicago grammar and high schools, in the University of Chicago and in the Chicago Union College of Law. He was married in this city to Tilla C. Spalding, who survives him.

Mr. Peck was taken to Henrotin Memorial hospital a week ago, suffering from pluerisy and inflammatory rheumatism.

Four Sons, Two Daughters.

Surviving Mr. Peck besides his widow, who resides at 1826 Michigan avenue, are four sons and two daughters. They are: Ferdinand W. Peck, 1826 Michigan avenue; Spaulding Peck, Robertsdale, Ala.; Walter Peck, 1120 Astor street; Clarence E. Peck, 4 West Schiller street; Mrs. Charles Simms of Dayton, O., and Mrs. Arline Warwick, who has lived abroad for sixteen years.

The funeral arrangements had not been made last night and will be announced later.

Mr. Peck was born at Clark street and Jackson boulevard, where a $6,000,000 skyscraper now stands. A frame house stood on the corner then and his father owned the property, having purchased it for $5,000.

"Father" of Auditorium.

Mr. Peck is credited with having first visualized the Auditorium theater. It was to Mr. Peck that Adelina Patti sang on the historic night the Auditorium was opened. His guests of the occasion numbered Benjamin Harrison, Levi P. Morton, Gov. Fifer of Illinois, and Mayor DeWitt C. Cregier of Chicago.

Mr. Peck preferred the old operas and he attended every opening night. He loved "Faust," "Trovatore," and "Bohemian Girl." Tonight the opera opens another season. A new opera, "La Gioconda," will be sung. There may be a moment's silence in regard for the man who built the Auditorium.

Commodore Peck, as he loved to be known, once entertained the prince of Wales, later King Edward of England. He was conspicuous in the World's Columbian Exposition, Chicago's famous World's Fair; commissioner general of the United States to the Paris exposition in 1900, and a grand officer of the Order Nationale de la Legion d'Honneur. He served as president of the board of education and held other city and honorary offices.

Ferdinand W. Peck.

Born July 15, 1848. Died Nov. 4, 1924.

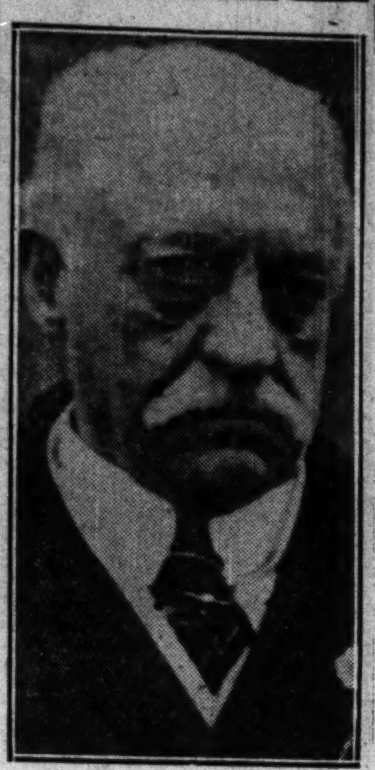

SCHOOLS GIVEN FIRST ELECTION HOLIDAY IN CITY

Chicago's public schools were given a holiday yesterday for the first time on election in the history of the city. Classes were dismissed by order from Supt. William McAndrew after Attorney Frank S. Righeimer for the board ruled that election days on which assemblymen were elected were legal holidays.

In his bulletin the superintendent instructed principals and teachers to urge the children to ask their parents to vote.

"Since the schools are preparing children for civic service, the children should be urged to impress upon their parents the duty of voting," the bulletin stated. "A government fails if people fail to exercise this simple duty."

PRINCE ORDERS GEM LOSSES OF HOST MADE GOOD

New York, Nov. 4.—[Special.]—It was reported in insurance circles today that the Prince of Wales has ordered the payment of $125,000 to Lord and Lady Mountbatten and Mrs. J. S. Cosden for the loss of jewelry stolen at Mrs. Cosden's home at Sands Point during the prince's visit there.

Lloyds and the Alliance Insurance company, it is said, made the payments, which were ordered after the prince's arrival in London. No trace of the thief was found.

SCHOOL TEACHER CARRIES FLAG TO PLAGUE DISTRICT

Dread Malady Seems to Be Halted.

Los Angeles, Cal., Nov. 4.—Nora Sterry, principal of the Macy Street school in that portion of the Mexican district here under strict quarantine for pneumonic plague, today carried the Stars and Stripes into the heart of the infected territory and hoisted it to the head of the school staff, a message of cheer and hope to the now isolated people among whom she has labored for more than twelve years.

With her she also bore the reports of state, county and city medical officers fighting the disease that the march of the malady appears to have been halted and that no new deaths and no new cases have been reported since the total mortality for the epidemic was brought to twenty-five early last evening.

Miss Sterry, a middle aged woman with years of school teaching behind her, more than twelve of which have been spent among the Mexicans, who are now cut off from the world by the quarantine cordon, yesterday besought Mayor George E. Cryer to permit her to cross the health department deadline and look after "her children."

"They know me and I know them," she said. "They trust me and in their fear of the 'unknown disease' that has carried off their friends and relatives and threatens themselves they need me."

Last night she said that if she was permitted to enter the stricken area her first act at dawn would be to hoist to the head of the staff the flag that has not been flown above the school since the outbreak of the malady closed it.

Foil Elopement of High School Girl; Seize Suitor

Rockford, Ill., Nov. 4.—Spiriting away of a 13 year old girl pupil of the Junior High school resulted in the arrest last night of Antonio Michettu, 27, on a delinquency charge. The girl was found at the home of a friend.

Children Are Ill *if they won't play*

Watch them carefully. You can forestall a serious ailment with a spoonful of Dr. Caldwell's Syrup Pepsin

WHEN you see a child moping, avoiding companions and toys and play, look at its tongue and you will usually find it coated—a reliable symptom of constipation.

Forthwith give a teaspoonful of Dr. Caldwell's Syrup Pepsin. It will operate in a few hours and the child will feel better again. If there is also feverishness, sneezing and sniffing give another teaspoonful the following night, to make sure that all danger is past.

It is perfectly unnecessary to give young children strong physics and carthartics as they are apt to set up a bad habit they will later find difficult to throw off.

A mild vegetable laxative like Dr. Caldwell's Syrup Pepsin meets all their requirements, and as it is pleasant to take you will find no difficulty administering it.

Experienced mothers learned its value long ago, for it has been on the market over thirty years, and Mrs. Josie Clark, Rocky, Okla., and Mr. Charles Lewis, Blackwood, N. J., attribute the general good health of their families to the prompt use of Syrup Pepsin at the right moment. They have it constantly in the house, knowing they can relieve over night constipation, biliousness, dyspepsia, flatulence, headache, sour stomach, fevers, colds and other disorders accompanying or due to a constipated condition of the intestines and bowels.

You can buy a bottle at any drug store at an average cost of less than a cent a dose.

The ingredients of Dr. Caldwell's Syrup Pepsin are very generally known, a vegetable compound of Egyptian senna with pepsin and agreeable aromatics, and wholly free of opiates and narcotics. The formula, which is on every package, was written by Dr. W. B. Caldwell, who practiced medicine for forty-seven years.

Free Sample Bottle Coupon

There are people who very rightly prefer to try a thing before they buy it. Let them clip this coupon, pin their name and address to it, and send it to the Pepsin Syrup Co., 518 Washington Street, Monticello, Illinois, and a free sample bottle of Dr. Caldwell's Syrup Pepsin will be sent them postpaid by mail. Do not inclose postage. It is free.

Get a bottle from your druggist today. Give it to any member of your family, young or old. If it does not come up to our promise your money will be refunded. It is our invariable guarantee.

DR. CALDWELL'S
SYRUP PEPSIN
The Family Laxative

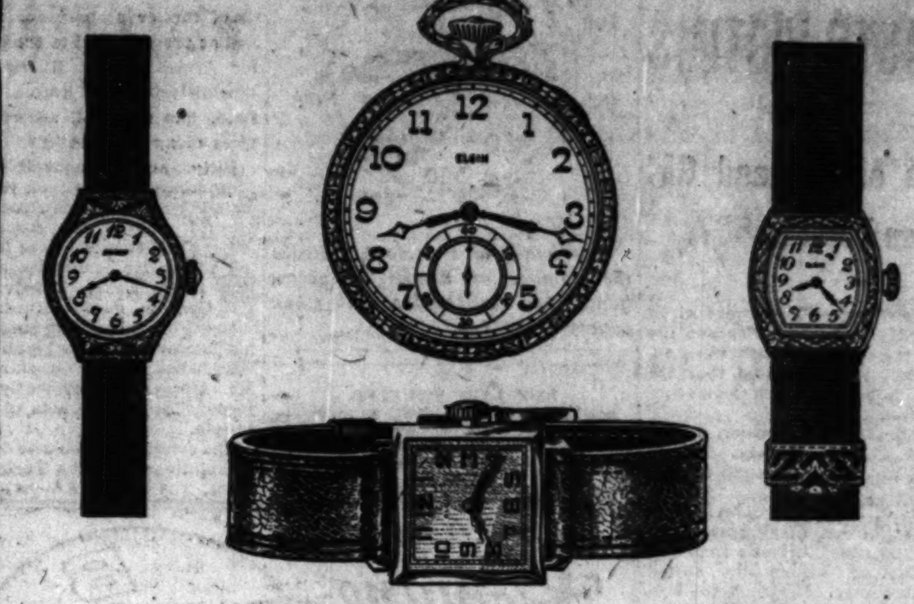

Worthy Watches
of AMERICAN MANUFACTURE

WHEN you buy a Watch select one that you know has behind it a sound substantial reputation and a long established record of successful production. Select one of authority that can be depended upon

If your preference is for *"An Elgin"* you will find an adequate selection *"at Spaulding's"* and in addition to the Elgin Guarantee you have the benefit of our interest and service to assure the proper performance of the watch

"Elgin" Pocket Watches from $25
"Elgin" Strap Watches for Men from $25
"Elgin" Ribbon Wrist Watches for Ladies from $35

SPAULDING & CO.
Jewelers · Silversmiths · Goldsmiths
Michigan Avenue at Van Buren Street · CHICAGO
23 Rue de la Paix · PARIS

Victor supremacy is a fact!

Examine the evidence for yourself!

ALDA
AMATO
ANSSEAU
BATTISTINI
BAUER
BESANZONI
BORI
BOSTON SYMPHONY ORCHESTRA
BRASLAU
CALVÉ
CARUSO
CHALIAPIN
CHEMET
CLEMENT
CORTOT
CULP
DAL MONTE
DE GOGORZA
DE LUCA
DE PACHMANN
DESTINN
EAMES
ELMAN
FARRAR
FLETA
FLONZALEY QUARTET
GABRILOWITSCH
GALLI-CURCI
GARRISON
GIGLI
GILIBERT
GLUCK
GORDON
HANSEN
HARROLD
HEIFETZ
HOMER
JERITZA
JOHNSON
JOURNET
KINDLER
FRITZ KREISLER
HUGO KREISLER

Virtually all the great personages in music, present, past and future, are grouped in this advertisement. Check it against Metropolitan Opera House programs, or against the programs of all the concert halls of the world. Just as the performance of these artists is preeminent above all others, so Victor Records by these artists, played on Victrola Instruments are preeminent above all others.

Real Victrolas are *marked* Victrola

"HIS MASTER'S VOICE" TRADE MARK

TRADE MARK
Victrola
Victor Talking Machine Company, Camden, N.J.
Victor Talking Machine Co. of Canada, Ltd., Montreal

KUBELIK
LANDOWSKA
LASHANSKA
MARDONES
MARLOWE
MARTINELLI
MATZENAUER
McCORMACK
MELBA
MENGELBERG
MOISEIVITCH
MORINI
NEW YORK PHILHARMONIC ORCHESTRA
NOVAES
PADEREWSKI
PATTI
PHILADELPHIA SYMPHONY ORCHESTRA
PLANÇON
ROSA PONSELLE
POWELL
RACHMANINOFF
RUFFO
SAMAROFF
SCHIPA
SCHUMANN-HEINK
SCOTTI
SEMBRICH
SISTINE CHOIR
SOTHERN
STIRES
STOKOWSKI
TAMAGNO
TERRY
TETRAZZINI
THIBAUD
TOSCANINI
WERRENRATH
WHITEHILL
WILLIAMS
WITHERSPOON
ZANELLI
ZIMBALIST

Victrola No. 400
Mahogany, $250; electric, $290
Victrola No. S 400 (Special)
Mahogany, $265; electric, $305
Specially designed to accommodate any radio receiving set

TWO CHILDREN ADDED TO LIST OF AUTO VICTIMS

Deaths of Boy and Girl Raise Total to 567.

The lives of two children were wiped out yesterday by automobiles and the hands of the clock of death were advanced until they indicated that 567 persons have been killed in Cook county since Jan. 1.

Meanwhile Doyle J. Snyder, a University of Chicago student, died in Lafayette, Ind., from an accident that occurred Oct. 26.

Saul Trant, 3 years old, 941 Lafayette parkway, was playing on Lawrence avenue near Sheridan road yesterday when an automobile swung around the corner. It struck the boy. The car was driven by Max M. Kiebel, 510 Addison street.

Child, 3, Is Killed.

An ambulance was summoned and the child, half unconscious, was taken to the Lake View hospital. On the way the baby cried "Don't tell mama—don't tell ma." The child died within an hour.

Kiepel is being held by the Town Hall police.

Little Lucille Rotchford, 6 years old, 1913 South 48th avenue, Cicero, was struck by an automobile while attempting to cross 21st street at 48th court. The girl was taken to St. Anthony's hospital by the Cicero police, where she died.

Witnesses Exonerate Driver.

Charles Srd, 2721 South Spaulding avenue, was taken into custody by the police, but when he and witnesses explained that he had been unable to avoid striking the child with his automobile he was released. He will, however, appear at the inquest this morning.

Word of young Snyders' death came to Chicago last night. The student, who was the son of Mr. and Mrs. S. H. Snyder, 5623 Dorchester avenue, was injured when he and four other university students were driving to Columbus to attend the Ohio-Chicago football game.

Mrs. Harding Improves and Breaks Fast Heartily

Marion, O., Nov. 4.—[By the Associated Press.]—Mrs. Florence Kling Harding, widow of President Harding, who has been seriously ill for the last two weeks, was better today, Dr. Carl W. Sawyer, her physician, said this morning. Mrs. Harding had a fairly good night's rest, and ate a hearty breakfast, Dr. Sawyer said.

FINDS MOTHER DEAD.

Mrs. Mary O'Brien, 51, of 2459 Arthington street, died of gas poisoning yesterday. Her son John found the body.

HANDS OF DEATH

The hands of the clock indicate the number of deaths by autos, guns, and moonshine in Cook county since Jan. 1.

USES LAMP FOR CLUB.

Miss Sarah Hodge, colored, 33 years old, 917 Townsend street, was severely cut when she was struck yesterday with a kerosene lamp in a quarrel with William Robinson, also colored, 35 years old. Robinson was arrested. The lamp was shattered.

H. MORGENTHAU RESIGNS AS HEAD OF RELIEF BODY

[Chicago Tribune Foreign News Service.]

VIENNA, Nov. 4.—Henry Morgenthau, former ambassador to Turkey, and at present head of the commission for Armenian and Russian refugees administering the league of nations fund, has resigned, according to advices today from Athens.

Bitter attacks against the league commission in the Greek press are declared to be behind his resignation. For several months the newspapers at Athens and Saloniki have been attacking the entire committee because the local representative in Saloniki, a Russian-German named Kaufmann, was accused of embezzling funds placed at his disposal. M. Kaufmann's guilt was established, say the Greek newspapers. Mr. Morgenthau evidently was held responsible for the acts of one of his agents.

The committee also met difficulties in its relations with the Turkish government, it is said in Athens.

Genuine BAYER ASPIRIN

SAY "BAYER ASPIRIN" and INSIST!

Unless you see the "Bayer Cross" on tablets you are not getting the genuine Bayer Aspirin proved safe by millions and prescribed by physicians 24 years for

Colds — Headache
Pain — Neuralgia
Toothache — Lumbago
Neuritis — Rheumatism

Safe — Accept only "Bayer" package which contains proven directions. Handy "Bayer" boxes of 12 tablets. Also bottles of 24 and 100—Druggists.

Aspirin is the trade mark of Bayer Manufacture of Monoaceticacidester of Salicylicacid

Greater Charm —for every gown

EXQUISITE, a final touch . . . . . a rope of pearls. Every woman is more beautiful, more charming by their presence. Pearls diffuse about her throat a soft, bewitching iridescence—tiny pools of shimmering light that add new sparkle, new animation to her eyes.

There is a vast difference in pearls. The way to get the *superfine* is to ask for Deltah Pearls—they are the creation of L. Heller & Son, jewelers famous for many generations for rubies, sapphires and pearls—a world-wide organization.

The finest Deltah Pearls are priced from $10 to $300—gold or platinum clasps—for sale at leading jewelers'.

Deltah PEARLS

ELMHURST
Bids You Welcome!

Most beautiful of all suburbs—no squalor—no dirty streets and cluttered alleys. Live amid magnificent trees and beautiful flowers—surroundings that mean 24 hours a day of health and happiness.

THE Chamber of Commerce

of any City in the United States would be proud to brag of the civic achievemenets of Elmhurst.

THE BOOSTERS' CLUB

wants ambitious citizens to come to Elmhurst, because it is the type of a suburb that offers the maximum of human enjoyment. Modern, up-to-date stores, reputable banking institutions, well equipped schools, churches of various denominations—advantageous zoning ordinances—are all responsible for the tremendous growth of Elmhurst. The population has more than doubled in the last four years.

27 Minutes to the Loop

Business men who live in Elmhurst enjoy the finest transportation facilities to be found anywhere—choice of 4 splendid routes—and only 27 minutes to the Loop.

No Down Payment

If you are looking forward to an ideal place to bring up your family—if you appreciate the advantages of a high grade home community with neighborly neighbors—if you want to stop saving canceled rent receipts, and if you can qualify as to character and sincerity of purpose—we have a proposition to make to you that will put you in a position to own your own home without the necessity of making the down payment on it which is usually necessary.

Limited Offer—Make Application Now!

SEND IT NOW

Box S L 379, Tribune: Tell me about the advantages of Elmhurst and how easily I can own my own home.

NAME ....

ADDRESS ....

RESORTS AND HOTELS — RESORTS AND HOTELS

Chicago's Home in Indianapolis

THE LINCOLN

IT SEEMS like a part of Chicago transplanted to another town. The Chicago spirit and atmosphere are so much in evidence here that you feel you are still on Michigan Boulevard!

The Hotel Lincoln is so actively patronized by Chicago people that it is recognized as their favorite hotel in Indianapolis. There are many reasons:

Almost at the doors are the Union Station and the Interurban Terminal, while most of the street cars pass the building. Theatres, offices and stores are all within immediate reach.

There are 400 rooms—all outside and each with bath. The rates are surprisingly moderate—250 of the guest rooms are priced at $2.50 to $3.50 for one, and $4.00 to $5.50 for two.

The cuisine is perfect, and the courteous, friendly service is beyond criticism. Music is provided at both luncheon and dinner; the club breakfasts, table d'hote luncheon and dinner and a la carte meals are faultlessly served, while the Cafe on the lobby floor offers a welcome alternative—also the Tea Room and Coffee Shop.

See the wonderful Travertine Room with its famous Estey Organ

HOTEL LINCOLN
Washington Street at Kentucky Ave.
Management: R. L. MEYER
Write or Wire for Reservations

RESORTS AND HOTELS

Get this Book-free

—it may point the way to glowing, vibrant health for you!

Thousands have sent for *"Man-Building in the Sunshine-Climate."* It contains straightforward facts about the restorative effects of Tucson's climate. It tells how thousands have found benefit or complete relief in Tucson from "nerves", "overwork", asthma, bronchial and pulmonary trouble, etc.

Excursion rates now in effect.

Mail Coupon for Booklet NOW

TUCSON Sunshine-Climate Club ARIZONA

Tucson Sunshine Climate Club, 200 Old Pueblo Building, Tucson, Arizona. Please send me free 32 page booklet. Name ___ Address ___

St. Petersburg FLORIDA

Hospitality and entertainment await you in the Sunshine City. Located between the Gulf of Mexico and Tampa Bay, St. Petersburg has a climate unsurpassed. Golf, bathing, fishing, boating, and other sports. Good hotels and apartments.

For information address: A. F. Dillman, Chamber of Commerce

BURLINGTON HOTEL
Five Minutes' Walk to Everything
Washington, D. C.
250 Rooms—With Bath, $2.50 to $3.50; Table d'Hote, $4.00 and $5.00

RESORTS—FOREIGN
Ocean Travel.

Wherever you travel carry those spendable everywhere AMERICAN EXPRESS TRAVELERS' CHEQUES

WHITE STAR LINE, AMERICAN LINE—RED STAR LINE. To all principal points of Europe. International Mercantile Marine Co. 127 S. State St., Chicago

THE TEMPLE TOURS
For Full Information, Address 326 CHICAGO TEMPLE, CHICAGO

RESORTS—FOREIGN
Ocean Travel.

To the Orient
From San Francisco
On U. S. "President" Ships

New American-built oil-burning vessels, 535 feet long, 21,000 displacement tons.

PRES. PIERCE	Nov. 15	Jan. 24
PRES. TAFT	Nov. 29	Feb. 7
PRES. WILSON	Dec. 13	Feb. 21
PRES. LINCOLN	Dec. 27	Mar. 7
PRES. CLEVELAND	Jan. 10	Mar. 21

and every 14 days thereafter

These steamships stop at Honolulu enroute to Yokohama, Kobe, Shanghai, Hong Kong and Manila.

California Orient Line
Operated for U. S. Shipping Board by Pacific Mail S. S. Co.
Managing Operators
10 Hanover Square, New York City, or local railroad and ticket agencies

to California by sea

Mighty ocean liners—largest and fastest in inter-coastal service. Delightful 15-day sail. Vivid sight-seeing opportunities en-route.

See Gay Havana, Panama Canal, Balboa

Fortnightly Sailings

Route: New York, Havana, Panama Canal, San Diego, Los Angeles, San Francisco.

PANAMA PACIFIC LINE
127 South State Street, Chicago, or any authorized steamship agent

ROYAL MAIL
The Comfort Route

Regular sailings to and from New York - Cherbourg - Southampton - Hamburg

Famous "O" steamers "Ohio," "Orca," "Orbita" and "Orduna" renowned for unsurpassed accommodation and service carry only one class cabin and third class passengers. Cabin rate $130 up according to port of landing.

Full particulars from any steamship agent or The Royal Mail Steam Packet Co., 117 W. Washington St., Chicago, Ill.

RESORTS—FOREIGN
Ocean Travel.

"across the Atlantic"

HOLIDAY SAILINGS
by a Famous Joint Service

MIDWINTER sailings offer unusual holiday attractions abroad. Experienced travelers will add to the enjoyment of their sojourn by crossing on the *de luxe* steamers RESOLUTE, RELIANCE, ALBERT BALLIN and DEUTSCHLAND—or on the splendid *one-class cabin* steamers CLEVELAND, THURINGIA, WESTPHALIA and MOUNT CLAY. Frequent sailings from New York to Cherbourg, Southampton and Hamburg.

For schedule and booklet apply—United American Lines, 171 W. Randolph St., Chicago.

UNITED AMERICAN LINES (HARRIMAN LINE) *joint service with* HAMBURG AMERICAN LINE

LAMPORT & HOLT LINE
SOUTH AMERICA

—an unexplored country to the tourist and traveler. Mountains that dwarf the Alps, rivers, beside which the Rhine is a babbling brook, cities that rival Paris in beauty, charm and interest.

RIO DE JANEIRO — MONTEVIDEO — BUENOS AIRES
Calling Northbound at SANTOS, TRINIDAD and BARBADOS

Vestris, Nov. 15 — *Vandyck, Dec. 27
*Voltaire, Dec. 13 — Vauban, Jan. 10

*Newest, finest, and most luxurious ships in the service. Large, comfortable ships, low rates, liberal stop-overs, unexcelled service. Tours around South America arranged. Apply: Sanderson & Son, Inc., 117 Washington St., Chicago, or any Steamship or Tourist Agency.

ALPINE SPORTS, LIMITED.
Chairman—Sir Henry Lunn, M.D.
Best Hotels, British Clientele and Control.

Murren	Palace Hotel des Alpes	250 beds
"	Eiger	95 beds
"	Regina	80 beds
Pontresina	Schloss	250 beds
"	Rosatsch	200 beds
"	Parc	130 beds
Morgins (Valais)	Grand Hotel	120 beds
Wengen	Belvedere Hotel	140 beds
Maloja (Engadine)	Palace	300 beds

"The finest Hotel in Switzerland."

Secretary, 5, Endsleigh Gardens, London, N. W. 1.

To SWEDEN — NEW YORK DIRECT

In 9 Days. On large, modern, comfortable steamers. Excellent cuisine. Short route to principal points in Scandinavia, Germany and Baltic States. For sailing rates, etc., apply to Swedish American Line, 181 N. Jackson St., or any local steamship or tourist agent.

RESORTS—FOREIGN — RESORTS—FOREIGN
Ocean Travel.

5TH CRUISE: JAN. 20. WESTWARD FROM N. Y.

ROUND THE WORLD

By Specially Chartered Superb New Cunard-Anchor liner "CALIFORNIA" [oil-burner], 17,000 tons. A majestic private yacht for the trip. Route: New York, Panama Canal, Los Angeles, Honolulu, 18 days in Japan and China; Manila, Java, Singapore, Burmah, option of 18 days in India, Ceylon, Cairo, Jerusalem, Athens, Naples, Monte Carlo, Cherbourg.

OVER 4 MONTHS; $1,250 and up, including Hotels, Drives, Guides, Fees, Etc.

21ST CRUISE: JAN. 31. FROM NEW YORK.

TO THE MEDITERRANEAN

By specially Chartered, Sumptuous New Cunarder "LACONIA" [oil-burner], 20,000 tons. Madeira, Spain, Algiers, Greece, Turkey; 17 days in Palestine and Egypt, Italy, Riviera, etc.

OVER 2 MONTHS; $600 and up, including Hotels, Drives, Guides, Fees, Etc.

AN IDEAL CRUISE ITINERARY; JULY 1ST FROM NEW YORK.

NORWAY AND WESTERN MEDITERRANEAN

By Specially Chartered New Cunarder "LANCASTRIA" [oil-burner], 17,000 tons. A yachting cruise over a fascinating itinerary, including Lisbon, Spain [Madrid, Granada], Tangier, Algiers, Italy, Monte Carlo, Christiania, Gothenburg [Stockholm], Bergen, Norwegian Fjord, Edinburgh, the Trossachs, Berlin.

53 DAYS; $550 up, including Hotels, Guides, Drives, Fees, Etc.

Longest Experienced Management, Mr. Clark originating this form of cruising in 1895

These cruises allow stop-overs in Europe, with return passage by any Cunarder. Please specify the program you desire. Small party leaves Jan. 22nd and Feb. 6th for South America.

A. E. Nelson, 144 So. Clark Street; J. D. O'Leary, 105 W. Monroe St.; Metro Travel Co., 660 Tribune Bldg.; Scott's Universal Marine Agency, 142 So. Clark St.; Cunard Line, Dearborn and Randolph Sts.

FRANK C. CLARK, Times Building, NEW YORK

Frank's 50th Anniversary Cruise de Luxe TO THE Mediterranean

By Magnificent New CUNARD S. S. "SCYTHIA" Limited to 400—Less Than Half Capacity (Built 1921) Oil Burner, 20,000 Tons, Sailing Jan. 29, 1925—66 days

This Cruise, celebrating our Golden Jubilee, we plan to feature above all other Cruises, even surpassing our previous successful Cruises by the same steamer.

EGYPT, PALESTINE, Madeira, Spain, Gibraltar, Algiers, Tunis, Constantinople, Greece, Italy, Sicily, Riviera, Monte Carlo, France, England.

Stop-over privileges in Europe without extra cost, returning via S. S. "Aquitania," "Mauretania," "Berengaria," or any Cunard Line steamer. Prompt reservation advisable.

FRANK TOURIST CO. Estab. 1875

Apply to: Cosmopolitan Tours, Monadnock Bldg.; Scott's Agency, 142 South Clark Street; C. A. Baker, 140 South Dearborn Street; H. Wedesweiler, 21 North La Salle Street, Chicago

BY SEA TO MIAMI $45
Pier 5, Pratt St., Baltimore, Md.
BALTIMORE & CAROLINA S. S. CO.

PLAN NOW FOR NEXT WINTER
Place your name on file for fall and winter literature.
TOURS—STEAMSHIP TICKETS—CRUISES
THE POWERS TOURS, 130 N. La Salle St., Tel. Dearborn 7050

HOTEL CECIL, LONDON, ENGLAND
For Tariff apply the Manager or THOS. COOK & SONS, 208 S. Dearborn St.

"Best in Travel"
RAYMOND & WHITCOMB CO.
220 So. Dearborn St. — Tel. State 6000

HOLLAND AMERICA LINE
Regular Passenger Service to ENGLAND—FRANCE—CONTINENT
Via Plymouth, Boulogne-sur-Mer
By the luxurious Steamships Rotterdam, New Amsterdam, Volendam, Veendam, Ryndam.
For Sailings, Rates, etc., Apply to Passenger Office, 133 N. La Salle St., Chicago

HEALTH RESORTS

PREMIER MINERAL BATHS AND HOTEL, Benton Harbor, Mich. We treat successfully Rheumatism in all its forms. Booklet sent upon request. A. N. MICHELSON, Mgr.

RESORTS AND HOTELS

HOTEL FLANDERS
BUENA AT BROADWAY
350 outside rooms, shower bath in every room. Phone Bittersweet 2020.

THE ARLINGTON
530 ARLINGTON PLACE
Chicago's Newest Apartment Hotel. Just Opened. Thoroughly Modern. Lincoln 4726.

SHERWIN HOTEL
SHERWIN AVE. AT THE LAKE
Swept by lake breezes. Most beautiful hotel on North Shore. Phone Sheldrake 5100.

RESORTS AND HOTELS

WINTER HAVEN, FLORIDA
The City of a Hundred Lakes
A delightful winter home. Free illustrated booklet or any information on request. G. P. Sampson, Sec'y, Chamber of Commerce.

CLEARWATER
Florida West Coast—On the Gulf. Highest Elevation on either coast. Booklets and information free on request. H. A. Ransom, Secretary Chamber of Commerce.

MIAMI, Florida
Write CHAMBER OF COMMERCE for free handsome Booklet with full information.

RESORTS AND HOTELS

THE PRINCESS MARTHA
ST. PETERSBURG, FLORIDA
NEW, FIREPROOF
250 Rooms—250 Baths. American Plan

HOTEL HENRIETTA TOWERS
Fort Dallas Park, Miami, Florida
Miami's most modern Apartment Hotel. Open November 1st, 1924, to May 1st, 1925.

Hotel Wedgewood
Woodlawn Ave. at 64th St. Conveniently located to all means of transportation. Fairfax 880.

BALDWIN IS ONCE MORE AT HELM IN GREAT BRITAIN

Labor Government Hands Resignation to King.

BY JOHN STEELE.
[Chicago Tribune Foreign News Service.]
[Copyright: 1924: By The Chicago Tribune.]

LONDON, Nov. 4.—The Labor government of Prime Minister MacDonald, following its defeat at the polls, resigned tonight, and Stanley Baldwin was intrusted by King George with the task of forming a new government. The last meeting of the Labor cabinet lasted over two hours this afternoon at 10 Downing street. It was occupied with investigating the Zinovieff letter affair, responsible for its fall, and with clearing up odds and ends of business.

Mr. MacDonald drove to Buckingham palace at 5:15 to tender his resignation to the king. A big crowd in Downing street cheered him heartily. Later this evening Mr Baldwin, who returned from the country this afternoon, was summoned to the palace and received the king's request to form a Conservative administration.

Cabinet List Expected Friday.

No announcement has been made yet about the new cabinet, but Mr. Baldwin is believed to have the list complete in his pocket, and it is expected that the personnel will be made public on Friday.

The king conferred a knighthood on James O'Grady, labor man, who has just been appointed governor of Tasmania.

It is expected that Mr. MacDonald's resignation honor list will be short and unexciting.

Zinovieff Letter Unsolved.

An official communique issued from Downing street reporting the findings of the committee of investigation regarding the authenticity of the Zinovieff letter, alleged to have advised British communists to revolt, leaves the matter shrouded in as much mystery as ever. The communique states.

"After hearing the departments concerned, the committee found it impossible on the evidence before them to come to a positive conclusion on the subject. The original letters have not been produced or seen by the government, and action was taken on what is not claimed to be more than a copy. Unfortunately, in the short time available, the committee found it impossible to obtain evidence throwing further light on the matter."

There is talk tonight of the new Conservative government ordering a fresh inquiry into the whole affair of the letter and the activities of Moscow communists in Great Brtiain.

ZR-3 Guests Say Good-By to Mayor and City Today

Dr. Hugo Eckener, maker of the Zeppelin ZR-3, who has been a guest in Chicago several days, will return to New York with his staff tonight. This morning he will say an official farewell to Mayor Dever, then speak at noon before the Association of Commerce luncheon. Last night he addressed the Germania club.

UNDER KNIFE

DR. MARION LEROY BURTON.
[Kadel & Herbert Photo.]
President of University of Michigan critically ill after operation for abscess of throat following pneumonia.

HARBOR FORTS AT RIO BOMBARD REBEL WARSHIPS

BUNENOS AIRES, Nov. 4.—[By the Associated Press.]—The Brazilian embassy here today confirmed reports that the crew of the Brazilian battleship Saó Paulo, the biggest warship in the Brazilian navy, had mutinied, seized the vessel and sailed outside of Rio Janiero harbor.

The statement indicated that the battleship subsequently anchored outside and was being fired at this morning by the harbor forts.

Sift Death of Girl Laid to Leap from Hospital

Coroner Wolff began inquiry yesterday into the death of Miss Bertha Glass, 28 years old, 1149 Van Buren street, when officials of Wesley hospital declared the girl had died as the result of injuries in a leap from a window of a west side hospital where she was formerly a patient. The superintendent of the instituion named said a young woman with a similar name did leap from a window there, but that apparently the fall did not seriously injure her.

DR. BURTON, HEAD OF U. OF M., VERY ILL AT ANN ARBOR

Operated On Twice for Abscess of Throat.

Ann Arbor, Mich., Nov. 4.—[Special.]—Dr. Marion Leroy Burton, president of the University of Michigan, who has been ill at his home here for several days, was said today to be in a critical condition.

Dr. Burton was operated on during the night for the removal of an abscess in his throat. After the operation his blood circulation gave the attending physicians much alarm, but his pulse was reported better this morning

Later tonight the four physicians in attendance decided to operate a second time on the abscess.

Doctor Issues Statement.

A physician's statement said: "President Burton passed a very restless night. It became necessary to operate on the parotid gland in which an abscess had formed, causing complications in the throat. Symptoms of failure of the circulation developed, but the pulse is strong and more regular this morning. The process in the lung is progressing favorably."

Dr. Burton until yesterday was considered well on the way to recovery from pneumonia, from which he had been suffering for several weeks. Yesterday he became weaker, and last night an examination of the throat revealed an abscess. Following the second operation his condition was reported as slightly encouraging.

Silent on Critical Condition.

Up to yesterday the only statements coming from the president's office and from the doctors was that Dr. Burton was ill at his home and unable to attend to his duties, but that his condition was progressing favorably and that he was not in a serious condition.

HUNT WOMAN AFTER 7 KIDNAP YOUTH IN FLAT

Police were seeking Miss Irene McQuillan, La Salle and Maple streets, for questioning last night as an aftermath of a mad chase through west side streets early yesterday in pursuit of seven men accused of attempting violence toward Arthur Gartner, 22 years old, 2103 Division street.

Gartner, who escaped from the seven at Cicero avenue and Washington boulevard, said the men had abducted him after discovering him at Miss McQuillian's apartment.

Two of the seven, now in custody, Howard Hanson, 3419 Pierce avenue, and Harry L. Hagen, 2121 West 47th street, said they "took charge" of Gartner after he was accused by Miss McQuillian But Miss McQuillian could not be located by officers.

Help Nature Clear You of Constipation

Remarkable new treatment guaranteed to break habit in 5 days or money back

You men and women who want to get ahead in the world and be somebody—give Nature a chance to make you the person you were meant to be.

Don't let constipation slow you down and hold you back. Overcome it the safe and scientific way, with McKenzie's Antiseptic Mineral Oil.

Thousands now know McKenzie's as more than a fine mineral oil, as a harmless internal purifier that helps Nature banish intestinal poisons, mucous colitis, auto-intoxication and similar ills.

Good for children and old folks, recommended by physicians, McKenzie's is sold under written guarantee by your druggist. Try it at our risk today.

McKENZIE LABORATORIES
536 Lake Shore Drive, Chicago

OPEN SECOND CO-OP MART AT 91ST ST. TODAY

The second of a chain of fruit and vegetable markets to be established in central districts throughout Chicago this fall will be opened at 10 a. m. today at 91st street and the Illinois Central tracks in South Chicago by L. A. Boyd, general manager of the Grower-Consumer Direct Sales Service. He is working in coöperation with Joseph Rushkewicz, secretary of the city's high cost of living committee. Fruits and vegetables were expected to arrive by truck and rail from Michigan early this morning.

Mr. Boyd announced last night that the farmers and consumers' mutual market which was opened the first of September at the Municipal pier would be kept open until the last of this month with fruits and vegetables needed to complete the turkey dinner for Thanksgiving. More than $29,000 worth of farm products has been sold at the pier.

STOPS TRAIN TO GET MATCH.

The engineer of a Santa Fé freight saw a man on the tracks waving his hands, and, thinking that there was immediate danger ahead, slammed on the brakes, bringing the train to a quick stop, only to be asked for a match. The man was soon escorted to the San Diego, Cal., jail, charged with intoxication.

HARMLESS LAXATIVE
All Children Love Its Pleasant Taste

Mother!

When Your Child Needs a Laxative

Give "California Fig Syrup"

If your little one is out-of-sorts, won't play, seems sick, languid, not natural—suspect the bowels! A teaspoonful of delicious "California Fig Syrup" given anytime sweetens the stomach and soon moves the sour fermentations, gases, poisons and indigestible matter right out of the bowels and you have a well, playful child again.

Millions of mothers depend upon this gentle, harmless laxative. It never cramps or overacts. Contains no narcotics or soothing drugs. Say "California" to your druggist and avoid counterfeits. Insist upon genuine "California Fig Syrup" which has directions for babies and children of all ages plainly printed on bottle.

Permanent roads are a good investment —not an expense

Now is the Ideal Time to Build More Paved Highways

There is not a single community in the United States that does not need a greater mileage of permanently paved roads.

16,000,000 motor vehicles are now using our highways for business and pleasure. They are packing the paved roads in already congested areas, as well as over-running regions until recently considered remote. And they are pounding to pieces all but permanent roads.

Even though a number of states have made good progress in building Concrete Roads, their present permanently improved mileage is entirely inadequate, as every motorist knows.

Meantime, while the building of permanent highways lags, the production of motor vehicles is increasing the present total at the rate of 4,000,000 a year!

Sooner or later this gap must be closed. Why wait?

Not in a long time have general conditions been so favorable for carrying on such public works as permanent highway building, thus assuring tax payers more for their money.

Now is the ideal time to extend both street and road programs!

PORTLAND CEMENT ASSOCIATION
111 West Washington Street
CHICAGO
A National Organization to Improve and Extend the Uses of Concrete
OFFICES IN 29 CITIES

4 facts

Four facts about Chicago Solvay Coke lead thousands of Chicago families to heat their homes year after year with this better fuel, made right here in the city. Consider these points for yourself. They are: Chicago Solvay Coke is clean; is smokeless; gives more heat and is 20% cheaper than hard coal.

There are reasons why these things are true. Chicago Solvay Coke is manufactured to be a clean, efficient fuel for home heating plants. The smoke producing elements are driven off in the making. The ash content—a waste you pay for in other fuels—is kept uniformly low. Chicago Solvay Coke burns evenly in furnace, boiler or stove.

Cut your heating cost. Order Chicago Solvay Coke now from your dealer. Use the full name. Take no chances with nameless fuels. Accept the service offered to users of Chicago Solvay Coke. Let a skilled fuel and furnace man come to your home, examine your heating equipment and recommend the proper size of Chicago Solvay Coke.

Phone Harrison 3580—*Ask for Service*
A skilled fuel and furnace man will answer

CHICAGO
Solvay Coke
THE FUEL WITHOUT A FAULT

A uniform and clean, smokeless fuel for home heating plants. Made in Chicago from carefully selected coals.

By-Products Coke Corporation, *Manufacturers*
Pickands, Brown & Co., *Sales Agents*

AUCTION TODAY

By Order of the

French Shops, Inc.

is to continue daily, upon request, for the remainder of the week, including Saturday,

at these premises

1256 So. Michigan Ave.

Part of the new shipments have arrived and are included in this sale.

The collection, valued at $175,000, consists of the finest reproductions (and antique pieces) from France, Belgium and England.

Included are

Chairs, Benches, Sofas and Stools Covered with Genuine Needlework Aubusson

French Commodes, Secretaries, Tables, Desks, Occasional Tables, etc. Made of many kinds of fine woods and Inlaid Marquetry

Genuine Antique Aubusson and Needlework Wall Hangings Paintings, Printings, Screens, Vases and Lamps

Auction Starts Daily at 2 P. M.

and is open for your inspection daily from 9 A. M. to 2 P. M.

Williams, Barker & Severn Co.
Marvin A. Barlow
Auctioneer

How to Relieve Neuritis

If you want genuine, lasting relief from those keen, darting pains of neuritis, you must first restore the diseased nerves to sound, healthy condition.

Neuritis is nerve inflammation brought on by colds, injuries, bruises, or infectious diseases. It usually centers its attack about the shoulder or nape of the neck, in the forearm, thigh or leg, and sometimes in the small of the back.

For real relief, procure a bottle of Eopa Neuritis Tablets from your druggist and take two tablets before each meal. The result will amaze you. Never in your life have you used anything like these marvelous tablets.

Eopa Neuritis Tablets contain no habit-forming drugs—no narcotics. Perfectly harmless to every one. Price, $1. Sold in Chicago by Buck & Rayner Drug Stores, Public Drug Stores, Owl Drug Stores, Home Drug Co., and all other leading druggists.

Boericke & Runyon Co., Mfrs., San Francisco.

A Weak Stomach

with gassiness, sour risings, belching, heartburn and heaviness after eating may be nothing but the demand of the stomach for the alkaline effect in

STUART'S Dyspepsia Tablets

They are the reliance of a host of good eaters who learned they could eat pie, cheese, pickles, milk, fried eggs, bacon, onions and sausage all mixed up and yet never suffer the distresses of indigestion.

By their quick action in sweetening the stomach and as an aid in digestion, these tablets have enabled many a dyspeptic to take on a new lease of life's enjoyments.

AT ALL DRUGGISTS

Subscribe for The Tribune

MANDEL BROTHERS' SALES of PROGRESS

featuring most extraordinary values in three special groups of

Women's and misses' fur-trimmed winter coats

—approved up-to-the-minute modes in latest fabrics and colors

77.50 87.50 97.50

Scores of the smartest models have been discriminatingly selected and specially priced for this event. The garments comprising this assemblage represent values far out of the ordinary, combining the latest fashion hints with excellence of fabric and perfect workmanship.

Sizes for misses, 14 to 18 *Sizes for women, 34 to 44* *Extra sizes, 44½ to 54½*

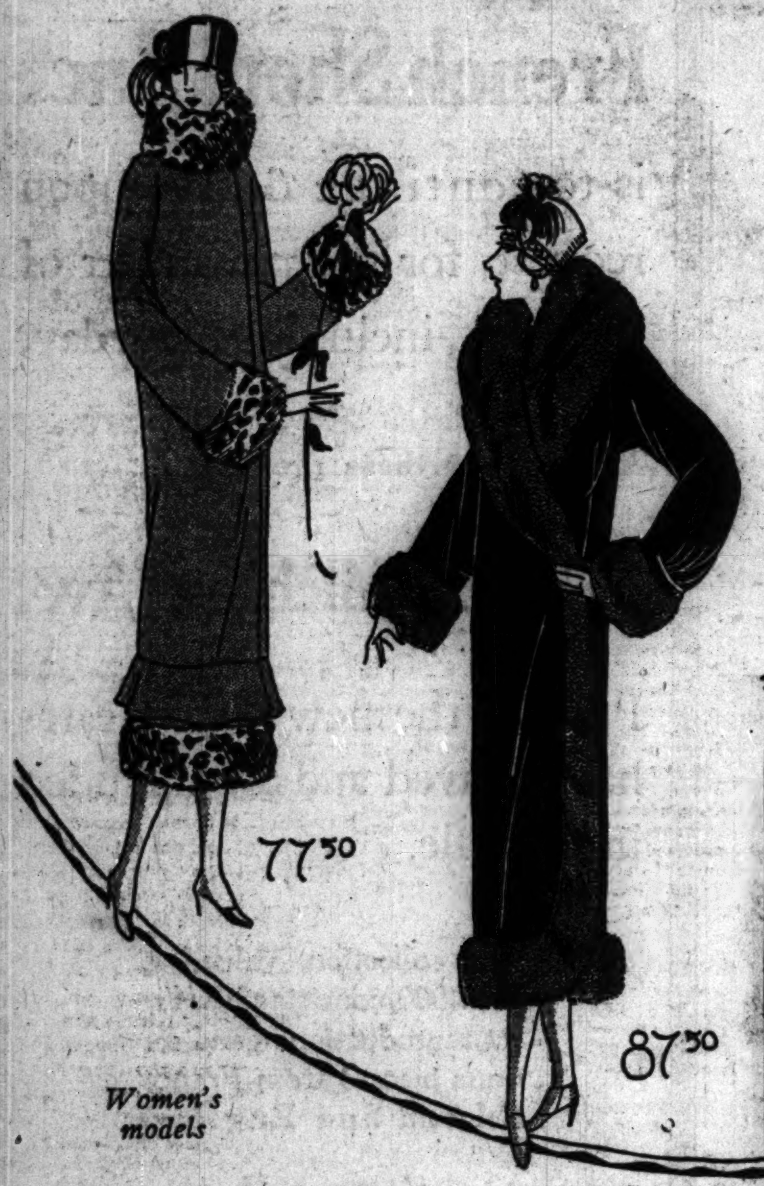

The women's coats and the misses' models sketched are but a few of the striking vogue-assured garments included in the assortment. They portray faithfully in every detail the notable fashion-rightness of the entire collection.

The slender lines continue to be prime favorites, with now and again an ingenious flare, and always a rich fur trimming. Deep cuffs, luxurious collars, including long-haired and flat pelts, are almost invariably found, while frequent bands or godets of fur distinguish many of the garments. *Fourth floor.*

Suede-finished fabrics and pile coatings are much used, including;

Mokine, padrone, fawnskin, cuir de laine, kashara, kashmana, veronese, velneuvo, lustrah, kasialaine and newzelia, in warm colors, suggesting wintry days: Oxblood, cranberry, cinnabar, lebanon, rosewood, kaffir, cossack, penny, saddle, rose, navy and black.

Beaver, Jap mink, fox, French seal, skunk, caracul, fitch, American opossum, muskrat, marmink, squirrel, Jap fox, wolf, chinchillette, nutria and leopardine furnish adornment. *Fourth floor.*

Hats for dress wear —also styles for town and country

Dinner, dance and afternoon models, in black or brown satin, trimmed with faille silks, gold and silver lace. Tailored effects in felts and satin-and-felt combinations, with the very new Tyrolean crown, in the much wanted blonde, henna and cranberry shades, besides black and staple colors.

Sales of Progress feature values

$12

In this collection are interpretations of all the newest modes. There are generously brimmed hats for matrons, and snug little models for those of deb and sub-deb ages. Head sizes to fit all. *Fifth floor.*

Women's all-silk chiffon hose, 1.65

All-silk from top to toe; fine even weave; full-fashioned; with all improved reinforcements necessary to satisfactory wear. In all new shades. Three pairs for 4.60. *First floor, State.*

Women's sample fur coats

42, 45 and 48-inch lengths at one exceptional price

All the new modes for winter **$295** *A limited number at this price*

Hudson seal (dyed muskrat) coats are modishly self-trimmed, or adorned in richly contrasting furs, including squirrel in various shades (natural, beige or viatka), sable and kolinsky.

Scotch moleskin coats look to trimming of mole or viatka squirrel for distinction, and Persian lamb coats boast lavish adornment of kolinsky. All these are included at this remarkably low price.

Even fur coats follow the slenderness that is vogue, as the two models sketched testify. *Fur Salon, fifth floor.*

Novelty kid gauntlets

Imported from one of the foremost glove-makers of Europe and offered at ⅓ saving.

2.35

Selected soft skins fashion these smart gloves in most attractive styles. Perforated cuffs and embroidered backs further enhance their desirability. Pique sewn. *First floor, State.*

Silk top union suits

A special quality, serviceable glove silk top, with lower portion of fine ribbed fabric; fully reinforced for service.

1.85

Three suits for 5.20

In either bodice top or built-up shoulder style; knee length; in pink only. All sizes.

Ribbed silk vests, 1.58

Pure silk, fancy weave; bodice top style. *Knit underwear section, third floor.*

SAFETY FILM

RESS
oats
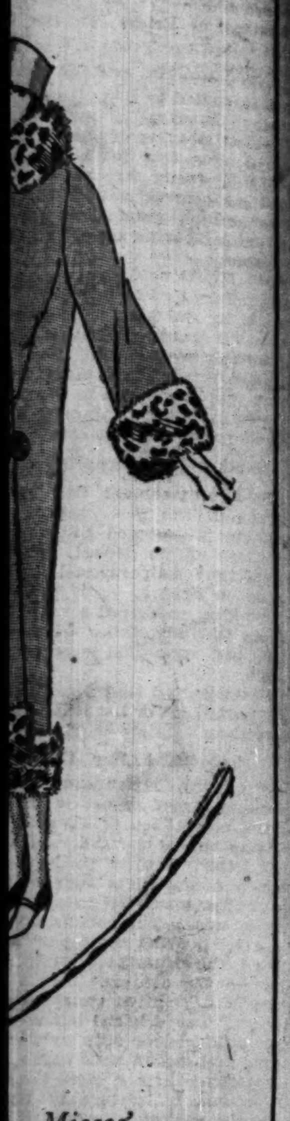
Misses' models
d pile coat-
luding;
cuir de laine,
velneuvo, lus-
warm colors,
od, cranberry,
affir, cossack,
nd black.
rench seal,
an opossum,
ap fox, wolf,
rdine furnish
Fourth floor.
auntlets
foremost glove-
d at 1/3 saving.
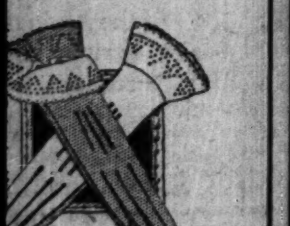
que sewn.
n suits
silk top.

Chicago Daily Tribune.
THE WORLD'S GREATEST NEWSPAPER

The Tribune's Telephone Number Is
Central 0100

WEDNESDAY, NOVEMBER 5, 1924.

THE GUMPS—REVENGE! VENGEANCE!

Red Riding Hood

By

ELIZABETH JORDAN

SYNOPSIS.

Mrs. Morgan Schuyler, one of New York's leading philanthropic and social lights, advertises for a young woman to work in her apartment mornings. The advertisement is answered by a girl evidently of birth and breeding. In spite of the fact that she admits a desire to hide her identity, Mrs. Schuyler accepts her on trust and tags her with the name of Hope Emerson.

Mrs. Schuyler's family consists of her mother, Mrs. Van Dorn; a young brother, Jim Van Dorn, and an older brother, Bertie, who is away.

The second morning of her employment Hope faints after receiving a mysterious telephone call. Mrs. Schuyler summons Dr. Horace Osborne. Hope tells the doctor she is employed during the afternoon hours on East 70th street. He offers to drive her there and by a strange coincidence has an appointment at the house where Hope is employed. The patient is a boy of 5 years, about whom the entire household mysteriously revolves; the closest guardian an uncle named Scarwenka. All of the members of this household are foreigners except Hope, who is known as Sonia. A day or two later, a visitor, Colonel Van Saanen, a man of obvious importance, calls at the 70th street house. Hope distrusts him, and learns Scarwenka does also. Van Saanen tells Scarwenka he is going to take the boy away that night. Hope decides to call on Dr. Osborne for help. He accompanies her to the house, where the two conspirators find Van Saanen there before them. By a trick the colonel locks Hope and the doctor in the room with the child. They escape through the window and take the boy to a hospital.

The next moning Sally Wallis calls on Hope at the Schuylers. She tells the secretary about her hopeless love affair. The man in the case has just returned to New York after a long absence and Sally learns that he is ill in a sanitarium and facing a serious operation.

INSTALLMENT XLV.

JIM MAKES A TEMPTING SUGGESTION.

Hope answered half a dozen letters and several telephone calls before the younger son of the house presented himself in the study, distilling exuberance.

"Are you going to be very busy today?" she asked after a brief greeting.

The young man's face took on a full holiday expression.

"Not if you need me."

"I don't, but Sally may. Could you keep a pretty close eye on her, especially this evening?"

"You know you're in love with me, Sally."

"You bet I can. I'll telephone asking her to come downtown and lunch with me, and I'll take her to dinner and a play tonight if she'll go. Will that do?"

"I think so. You can decide for yourself during the luncheon. She has just been here and I don't like the mood she's in."

The young man sat down.

"Let's talk it over," he suggested. "I'll cut the office. Money grabbing is abhorrent to me. Besides, I have enough for my simple needs, though it may not supply all you're accustomed to. Do you think we could worry along on six thousand a year?"

Hope shook her head at him. She was in no mood for persiflage.

"Go away now," she advised, "and don't forget to look after Sally."

"I'm almost sure I'd rather look after you," the visitor complained, but he rose obediently.

"You wouldn't. You know you're in love with Sally, so why deny it?"

"On the other hand, why confess it?" The young man looked at her with sudden seriousness. "Sally's young affections are engaged elsewhere, and I'm one of the chaps you read about who've got to let concealment prey on 'em like the worm in the bud."

"Dear boy," Hope spoke very gently, "do you imagine you're concealing it?"

"I hope so. Except for you and mother and Maud and Kawa and Sally herself, and the bunch, and the elevator and basement staff in this building and all my friends and downtown business associates, I don't think any one suspects a thing." He dropped the subject so definitely that his companion almost heard it fall.

"How about going with us tonight?" he brought out. "Dinner at some jolly place, a good cheerful play afterwards. Come now, confess that it would buck you up. Besides you can keep an eye on Sally, too; and, believe me, no single pair of eyes will keep Sally in view if she's really on the rampage."

Hope reflected. The suggestion tempted her. After all, she was young, too, and she hadn't dined out or seen a good play for a long time. Mrs. Schuyler wouldn't like it, but against this objection was the matter of Sally's condition and Sally's threat. If Mrs. Schuyler knew all the aspects of the situation she would approve.

"I believe I'll go," she decided.

"Good work!" Van Dorn's satisfaction was sincere. "Shall we say the Ritz, then, at seven?"

"Heavens, no! Make it a place where we can be quietly dressed and inconspicuous."

"All right. Whatever you say. There's an awfully good Russian dining club in the Forties, where they give you a special program while you eat, and have general dancing afterwards. The patrons wear anything they please, from evening clothes to mackintoshes. Would that do?"

"It sounds interesting." The secretary reflected that she would not be apt to meet there any one she knew. "It will be charming," she ended.

"Then I'll call for you here at half-past six."

"No, I'll meet you and Sally there at seven. I suppose they have a waiting room?" She made a note of the address. "And now please trot along. I simply must get back to work."

She gave him a smile with a quality of radiance new to him and he departed for his office wearing its twin brother, whose luster not even a five minute wait for the elevator dimmed. It also survived the minor annoyance of a slight skid on the sleet covered steps leading from the entrance doors to the sidewalk. But when he discovered that he had missed by a fraction of a second the subway express train he had especially wished to catch, Van Dorn took the smile off. It was clearly out of place in the business world, but he could put it on again with his evening clothes at six o'clock that night.

Miss Emerson was an efficient young person and she knew it, which was one reason why she so lightly added to her daily schedule the burdens of others. Nevertheless, she was surprised by the amount of work she was able to accomplish that morning. She even ran lightly through the mass of circulars and begging letters that for a fortnight had lain unopened on the desk of the overworked Mrs. Van Dorn. Most of these Hope destroyed, and she also returned to the disappointed senders half a dozen five dollar tickets for which, had they been held a few days longer, the old lady would certainly have had to pay. During these altruistic labors the recipient of the letters beamed on her complacently. She had a secretary! She was busy with her secretary that morning. She would mention that to her friends. In the meantime she recurrently mentioned Bertie. Bertie's name was the love motive of her daily life.

Mrs. Schuyler telephoned that she would not be home for luncheon, and the co-laborers had a companionable meal together while the secretary listened to another maternal saga on the theme of Bertie. The older son appeared to be filling his mother's mind even more than usual, if that was possible. She described with unction an afternoon in Bertie's infancy when she had been forced to leave him alone for hours with his nurse. He had disappeared, and the frantic servant, unable to reach his mother, had stirred the neighbors to a vain search for him. When Mrs. Van Dorn returned, she found Bertie peacefully asleep in the closet off her bedroom, with his arms embracing the skirt of her best gown and his face unhygienically buried in its folds. He explained that he had been lonesome and seeking for her, and he intimated as well as an infant of limited vocabulary could do it that her gown was the best substitute for her he had been able to find.

Until the secretary departed the old lady wandered about the house in her wake, looking and acting rather like a lonely child herself. Now that her correspondence had been attended to she was plainly less busy than usual, and even the charms of her radio failed to interest her. Hope, conscious of this mental unrest, would have liked to remain with her, but she was due in East Seventieth street at two o'clock. She suggested to Nancy that it might be wise to work in the general region of Mrs. Van Dorn's room until Mrs. Schuyler returned. Then, leaving several dozen letters for her employer to sign and send off, as well as a few closely written pages of telephone memoranda, she hurried toward the subway with a heart that, despite the relief of these activities, sat none too lightly on its throne.

In the train she had leisure to check off the items that should have given her ease of mind. The outstanding one, of course, was that Vasali was in personal charge of affairs in the East Seventieth street house. There was an immense comfort in this, and an equal satisfaction in the companion reflection that she need never again see Van Saanen. Vasali, plainly the banker of the ménage, would immediately pay the Tartar's hospital and nurses' fees, if he had not already done so, and would naturally insist on recompensing Doctor Osborne for his time. Vasali always handled money with a air of abandon. His willingness to pay for everything promptly and in cash was a comforting reflection for a penniless young person who the previous night had assumed financial obligations she could not meet. Moreover, the Tartar was home again.

[Copyright: 1924: By Elizabeth Jordan.]

[Continued tomorrow.]

'Sundown' Is Another Epic of Old West

This Time It Is Passing of the Cattlemen.

"SUNDOWN."
Produced by First National.
Directed by Laurence Trimble and Harry Hoyt.
Presented at the Roosevelt theater.

THE CAST.

Ellen Crawley	Bessie Love
Hugh Brent	Roy Stewart
John Brent	Hobart Bosworth
Mr. Crawley	Arthur Hoyt
Pat Meech	Charlie Murray
John Burke	Jere Austin
Joe Patton	Charles B. Crockett
President Roosevelt	E. J. Radcliffe
Mrs. Brent	Margaret McWade

By Mae Tinée.

Good Morning!

To a jazz-jaded movie public comes more sturdy refreshment in this picture called "Sundown" which is the screen story of the passing of the cattleman.

For a time at least it seems we have swapped the ballroom for the prairie! the lounge lizard for the he-man of the open spaces; the slim, cigaret-scented flapper for the clear eyed girl with the sun kissed lips and the wind in her hair.

We find that we are gratefully lifting our eyes from the muck of sensationalism to the hills and fields from which our pioneers received their strength—and reveling in pictures dealing with achievement. Witness "Sundown," "The Iron Horse," "Pioneer Trails," "The Covered Wagon," etc.

Nice and restful and wholesomely stimulating at the same time, for, tell the world, our country's builders never lacked excitement!

"When East Came West" might have served as a title for "Sundown," which is of the "nesters," who, granted sections of land by the government, gradually populate the cattle country and force the cattlemen to drive their herds into Mexico, the only place at last where they can find grazing space.

There's a love story—but it is more or less incidental. "Sundown's" big pull lies in its vast panoramic effects, its coloring, its photography, and the stirring catle drive. Ah—that cattle drive is something to see, with its thousands of beautiful, molling beasts and the stern, sad men who, having made the west safe for civilization, are forced by "the gentle fingers of progress" to move on!

Laughs lighten the production, and he tender passages between Miss Love, who, with her bookkeeper father, comes west to "nest," and Roy Stewart, cowboy son of cattleman father, are interesting and convincing. But, as I said, the love story graciously keeps in the background that the big punches may have plenty of chance to get across. (And they do get across—Big!)

See you tomorrow!

CLOSEUPS

They tell me that Ramon Navvoro is daily causing great excitement in the streets of Leghorn, Italy. He's Ben Hur, you know, in "Ben Hur," which is being filmed overseas, and when, all fixed up like a galley slave, he walks about town, everybody turns out to look and almost everybody, with flattering interest, follows him in his peregrinations.

Ruth Clifford will be featured in Frank Lloyd's coming feature film, "Judgment."

Maier and Pattison Are Improved Artists in Two-Piano Recital

BY EDWARD MOORE.

Detouring for a moment from the trumpetings of election returns to the gentler tone of music from two pianos, the vote at Kimball hall last night was unanimous for Guy Maier and Lee Pattison, who played one of their infectious joint programs after an absence of a year and a half.

They have raised this form of entertainment to a higher level than any two pianists in memory—not that there have been so many in the past. Having heard them both in individual appearances, and fully conscious of their many merits as solo players, I still think that they are about four times as good when they are together as either is singly.

If anything, they were better players last night than ever before. Their announcements of changes in the program and encores were kept reasonably confidential for the first few rows, but their music spoke to all, a little more resonant and sonorous than it used to be. Their interplay fairly glittered with exactness; Debussy's "Afternoon of a Faun" was as filmy and evanescent as a symphony orchestra is accustomed to make it; they have the flexible pulsation of the dance as few pianists ever have it.

When they play Raff's Gavotte and Musette, Mr. Pattison's freely treated arrangement of "The Arkansaw Traveler," Chabrier's "Espana," or Arensky's waltz, then you have the dance feeling as it ought to be in music, something that tingles the blood and at the same time has its own mood.

They played some jazz, too, and their auditors, in complete disregard of all arguments that jazz should be banished from hearing in favor of something higher and better, called for its repetition. They were still calling for extra numbers when I left the hall.

Travesty on "The Bat" Amuses Visitors to Majestic This Week

The Inquiring Reporter

Every Day He Asks Five Persons, Picked at Random, a Question.

The Tribune will pay $5 for each question accepted by the Inquiring Reporter to ask. Send name and address with your question to "The Inquiring Reporter," Chicago Tribune. For today's question Lillian King, 5528 South Sangamon street, Chicago, was awarded $5.

The Question.

Are you glad to see short skirts coming into style again?

Where Asked.

Chicago avenue at Clark street.

The Answers.

Marguerite Scanlan, 747 Cass street, nurse—Yes, indeed. They make for easier walking. They are not so in the way. You can get on a street car without climbing all over yourself. They require less material in the making, and they are far more attractive.

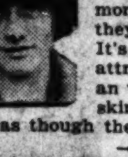

Dorothy Frantz, 427 Marshfield avenue, home girl—I certainly like short skirts—they are so much more comfortable. And they are better looking. It's a crime to see an attractive girl or woman wearing a lo-o-o-ong skirt. It makes them look as though they are in mourning.

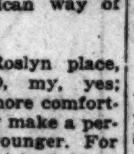

Rose Teschke, 2112 West Superior street, home girl—I never wear short ones, and I don't like to see them. They are just the right length the way they are now. A lot of ideas come over from Paris that are not half as attractive as our own sensible American way of doing things.

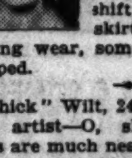

"Lee" Yorkey, 425 Roslyn place, student—O, my, yes; they are more comfortable. They make a person look younger. For a young girl of 16 or 17 it's a crime to wear long skirts. If they shift back to the long skirts again, except for evening wear, some one ought to be whipped.

"Chick" Wilt, 2474 Lake View avenue, artist—O, short skirts are much neater; they are more chic. I'd look a fright in a long skirt, wouldn't I? So do they—I mean, every one else. That's all right for Eskimo women, but we are living in a warmer atmosphere down here.

THEATERS

"Cheaper to Marry" will be shown the night of the 16th in the Playhouse, with Miss Mona Bruns and Frank Thomas in the cast. This piece, one of Samuel Shipman's social documents, had a New-York exhibition last season. . . . Meanwhile, the performances in the Playhouse of "Strange Bedfellows" repay attendance by those of you who are fond of topical comedy based on the common experiences of life in American cities. I could easily list a score or more of poorer pieces in general kind that have prospered in recent Chicago seasons. Barry Conners, the author, hasn't yet mastered the techniques and the tricks; but he has managed with only unimportant exaggeration to stage the case of the average woman in politics, and has provided a human and credible figure out of ward-chicanery in Butch McKenna, acted to the nines by William Courtleigh.

Houdini, who has a way of getting out of things and then explaining how, is named as co-author with Calvin Harris of a piece called "The Stratton Case," with a spook-effect by Houdini that is expected to cause queues at the box-office.

"White Cargo," which had mean beginnings in New-York, is a year old there, is among the functioning enticements of the London theaters, and is the medium whereby the Cort has been restored to prosperity after a lean time running back to the run of "Thank You!"

Miss Rita Weiman, remembered for a play called "The Acquittal," has written one named "Moon-Magic" that is bulletined for early staging.

"Hell-Bent for Heaven," whose author got the most recent Pulitzer prize for American drama, is tentatively mentioned for an early showing in Chicago, where it was expected late last Spring. . . . And Miss Florence Reed thinks she would like to come hither in "Ashes," for which New-York doesn't care as much as she had hoped.

"Rain," reported as still in high favor in New-York, goes into its third year, although there was a lay-off last Summer of about three months.

Northwestern U is to hold a year-end tournament in the drama, with the competition "open to any club or group of undergraduates in any college or university." The contesting groups are to appear each in a one-act play; and the judges are to decide on (a) choice of play, (5), direction, and (c) acting. Preliminaries will be December 30 and 31; the finals, January 1. . . . The prize is $250 and the Cumnock Cup, named for Robert L. Cumnock, director emeritus of Northwestern's School of Speech. . . . And, not to put too fine a point on it, I'm to be one of the judges.

The Attic Players, who atticize in the Barn at 7501 Malvern Avenue, are to devote the evenings of the 6th, 7th, 8th, 10th, 11th, and 12th to performing in Thêdore de Banville's "The Charming Leandre," Lord Dunsany's "The Glittering Gate," and Lawrence Langner's "Another Way Out." . . . You know who De Banville and Dunsany are; and Mr. Langner is the canny gentleman who has talked uplift into a bank-account by means of the Theater Guild of New-York.

Miss Julia Hoyt, recently on view here in "Expressing Willie," expects to go into the New-York production of Bernstein's "Judith," in which she performed some time since in a Baltimore try-out. . . . As to the venture with "Expressing Willie" of which she is the black-type leader, the actors' union, which pays the losses, is expected to add it to the visible supply of débris, although the original cast is still prospering in its New-York performances of the feeble comedy.

F. D.

OCEAN STEAMSHIP MOVEMENTS.

Arrived.	At.	From.
Majestic	New York	Southampton
Baltic	New York	Liverpool
Degrasse	New York	Havre
Samaria	New York	Liverpool
Lancastria	Cherbourg	New York
Zeeland	Antwerp	New York
Pres. Adams	Shanghai	New York
Pres. Lincoln	Shanghai	S. Francisco
Pres. Madison	Manila	Seattle
Sailed.	**From**	**To**
Chicago	New York	Bordeaux
Colombo	New York	Naples
Suffren	Havre	New York
Thuringia	Hamburg	New York

Opera Tonight Opens Winter Social Season

Raisa in "La Gioconda" First Offering.

BY CHARLES H. GABRIEL JR.

Its historic horseshoe once more bedecked with the finest jewels, the latest fashions, the city's most prominent society folk, the Auditorium theater will throw open its doors tonight to the opening of what promises to be a brilliant season of the Chicago Civic Opera.

Always the "high spot" of the winter season, both musically and socially, the roster of artists announced, the list of operas to be given and the names of the boxholders have combined not only to sell out the house for the opening but push the season ticket sales beyond what they have been heretofore.

Contrary to the usual custom of using the tried and trusty "Aida" for the "curtain raiser" of the season, the management has picked the lesser known "La Gioconda," by Amilcare Ponchielli.

Rosa Raisa, dramatic soprano, will sing the leading rôle. Kathryn Meisle, contralto, who last year created something of a furore at her operatic debut, will appear as the blind mother of the soprano. Still more of a newcomer, the Spanish tenor, Antonio Cortez, will make his first appearance in American opera as Enzo. Another singer, new to Chicagoans, Flora Perini, a mezzo-soprano, has been given the rôle of Laura to the Alvise of Alexander Kipnis. Others new to Auditorium audiences will appear in minor rôles.

Perhaps one of the reasons for the selection of "La Gioconda" is the pageantry of the piece. Colorful throughout, a ballet—which will be under the direction of Serge Oukrainsky—gives a chance for something of a spectacle.

The production will move under the potent baton of Giorgio Polacco. All the scenery of the opera is new, painted and constructed during the late summer.

"La Tosca," with Claudia Muzio appearing here for the first time in the stellar rôle, will be put on tomorrow night. Mariano Stabile will make his American debut as Scarpia in this performance, seats for which are reported all purchased.

BEG YOUR PARDON!

In the rotogravure section of THE TRIBUNE last Sunday in the caption under the picture of the Apollo Musical club mention was made of the "late" William L. Tomlins. Miss Christine Tomlins, daughter of Mr. Tomlins, states that her father has not passed away, but is located at present in Boston, where he is doing very fine work.

In THE TRIBUNE of Monday the picture of Mrs. Maud Wood Park was printed and carried underneath it the name of Belle Sherwin.

What's Doing Today

CONVENTIONS.

National Standard Parts Assn.	La Salle

MEETINGS.

Chicago Fur Manufacturers' Assn.	Morrison
Daughters of Veterans	Morrison
Illinois Society for Crippled Children	La Salle
Sunbeam league	La Salle

LUNCHEONS.

Chicago Association of Commerce; speaker, Dr. Hugo Eckener	La Salle
Chicago council, Campfire Girls	Morrison
Military Intelligence Assn.	Hamilton club

EVENING EVENTS.

Associated North Side Kiwanis Clubs [banquet]	Edgewater Beach
Phi Kappa Delta fraternity [smoker]	Great Northern
Physicians and Surgeons institute [dinner]	La Salle
Radio Manufacturers' association [dinner]	Morrison
Retail Merchants' association [dinner]	Great Northern
Sunday Evening club [dinner]	City club
333d Field artillery [dinner]	Atlantic

[Compiled by the Chicago Association of Commerce.]

HOW TO START THE DAY WRONG

SENTENCE SERMONS—By the REV. ROY L. SMITH

I Cannot Understand—

—How some girls expect to attract a man worth attracting.
—Why so many birds seem to think I am the early worm.
—When experts use scientific terms to explain simple matters.
—What use a political party has for a platform.
—Whether the movies create poor taste or cater to it.
—Who will judge when an alienist is sane.
—Why those with nothing to say insist the loudest upon freedom of speech.

Team Work's the Answer to These Marital Problems

BY DORIS BLAKE.

Translating from a Paris journal at hand comes a statement by Bolleau, in which he says: "The average American husband and wife are only semi-attached. That is what you would call them. There is no deep bond. They jog along in harness, but each is trying all the time to pull away as far as possible. There is no real team work."

This from a Frenchman seems to be rather an amazing indictment. Not true in the general run of cases, but we all know what he means.

We can all see around us examples every day of just that type of couple. The man absorbed in his business, taking his pleasures at the club, spending as much time away from home as he possibly can. The woman doing the same thing, as far as she can manage it, in her more limited way. Or there is another kind of couple, where both of them stay closely at home, but where there is no real unity of purpose or work. A certain hostile, critical attitude has grown up with the years, so that even the casual visitor in the home is moved to exclaim on leaving: "If they would only stop their eternal fussing and work together."

Reading an indictment like Bolleau's, one knows immediately if the shoe fits or not. If it doesn't, one can indulge in a bit of self-congratulation—"I'm glad we're not that way."

But if it does fit, even to a small extent, it's an amazingly good thing to stop and consider what to do about it.

Young people are writing me their trials and troubles every day, and I will have to own that a certain considerable per cent of them hang around this one point.

"My husband doesn't seem interested in me or in the home any more. He has so many outside interests. What can I do about it?"

"My wife is a lot more anxious to make a hit at the club than she is at home. She is so different from what she was when we were married—so much colder."

If there is one pitfall which young couples starting in marriage ought to be wary of, it is just this growing apart habit. For that is what it is, after all—a habit. And a deadly, dangerous one, and one which, like alcohol or drugs, brings with it certain misery and woe.

"It isn't my fault. I do everything I can," the confessor usually says.

But is this true? It takes two to make a quarrel, and it takes two to make an unhappy marriage.

A wife said to me not long ago: "You are always egging the wives on to do all the making up, and the conciliating and the getting along. Why should not a man do his share?"

He should, of course, but if sometimes I may seem to urge on the wife more than her just share, it is because she as a rule has so much power in her own hands. Her sphere is primarily the home, and managing that home is her job.

HAROLD TEEN—YES, WE HAVE NO SUNDAES TODAY

Bright Sayings of the Children

The Tribune will pay $1 for each childish saying printed. The story told must never have been printed in any magazine or paper. It is not possible to acknowledge or return unavailable contributions. Please write on one side of the paper. Address Bright Sayings to Aunty Bee, Tribune, Chicago.

Baby Helen had been naughty, and brother scolded her.

When he paused she said, "Brother, you howl yourself out and I'll howl myself out." R. M. B.

Buddy was wheeling the carriage containing his baby sister. A neighbor approached and stopped to chat.

"Can the baby talk?" he asked.

"Pert near it," answered Buddy. "She can smile." S. J.

"What would you like for your birthday?" Dorothy was asked.

"Well, mother," was the reply, "I'd like a puppy dog, and, if I can't have that, I'd like a puppy kitten." M. M.

Beauty

A Gleamy Mass of Hair

35c "Danderine" does Wonders for Any Girl's Hair

Girls! Try this! When combing and dressing your hair, just moisten your hair-brush with a little "Danderine" and brush it through your hair. The effect is startling! You can do your hair up immediately and it will appear twice as thick and heavy—a mass of gleamy hair, sparkling with life and possessing that incomparable softness, freshness and luxuriance.

While beautifying the hair "Danderine" is also toning and stimulating each single hair to grow thick, long and strong. Hair stops falling out and dandruff disappears. Get a bottle of "Danderine" at any drug or toilet counter and just see how healthy and youthful your hair appears after this delightful, refreshing dressing.

Advertise in The Tribune

DORIS BLAKE'S ANSWERS

Why Not?

"Dear Miss Blake: Recently I met a nice young girl who is working in a dancing studio. I have been out with her several times and admire her. She is always nice to me. Do you advise me to marry her? I love her dearly. Is it safe to marry a girl of her kind? I mean a girl from a dancing studio. "SAM."

I think it is up to the girl to make the decision, don't you? And if you patronize the particular dancing studio, would it not seem reasonable to believe the girl quite deserving of you? I do not understand your questioning it.

No, It's Not Proper.

"Dear Miss Blake: Do you think it proper for a fellow who takes you out for the evening to ask you for a good night kiss? What would you say to a fellow if he should happen to ask you this question? SYLVIA."

No. Does it sound proper to you? What should you say to him? One young woman told me in a letter she told the boy who insulted her by asking her for a kiss that she would knock him off the front porch if he tried that again. I really don't think one needs to be quite so pugilistic as that. Tell him not to be so silly—that you don't like petting parties.

Smith Club Conference.

The conference of western Smith college clubs will take place on Nov. 17 at the Fortnightly. The program will include: Morning business session, from 9:30 to 12 o'clock; luncheon at 12:30 o'clock; motor trip, from 1:30 to 2:30 o'clock; afternoon session, from 3 to 4:30 o'clock; tea at 4:30, and dinner at 7 o'clock, to be followed by an address by President Alan Neilson. Miss Ellen Holt is chairman of the committee on arrangements.

MEN'S FASHIONS

BY A. T. GALLICO.

Pointed Collar Popular

NEW YORK.—[Special Correspondence.]—These long pointed collars, such as in the illustration today, are certainly among the up and coming vogues of the season. In fact, they are more than up and coming. They have come. And if you haven't got yours yet, you'd better get it. This type of collar is not only among those present in the soft collars, on the collar attached shirts, but it is being made also in the starched variety, both white, and those which match the fancy shirts.

In the cases where two collars are sold with one shirt, one of them is usually of this long pointed kind, and the other the short round. Thus you have your pick and you take your choice. The long pointed collar is becoming to the average man, especially to a large man, with large neck.

Fashionotes.

There's plenty of color on the well dressed men these days. Here's how some of it was put together in outfits we've noticed of late. One man was wearing one of the new lavender toned suits. With it he wore a pale green shirt, stiff bosomed, a striped tie of dark green and purple, black shoes, a light gray hat, and a dark blue topcoat.

Another costume consisted of smoke blue suit, a bluish gray hat, a blue and white striped shirt with plaited bosom, a striped tie of navy blue, light blue and silver gray, tan shoes, blue and gray woolen socks, and a dark blue guards' coat.

TRIBUNE COOK BOOK

BY JANE EDDINGTON.

Franconia Potatoes.

The method of baking peeled potatoes in the pan with a roast of meat is old, although the name Franconia for them is rather new and possibly copyrighted by the late Miss Fannie M. Farmer. Potatoes so baked need no sauce, although the meat gravy is acceptable with them, as it is with a slice of meat.

Either white or sweet potatoes may be so cooked, and, in any case, small ones are best, because they get most thoroughly seasoned, and best because they do not require such long baking and so will not have a dried up surface. A nice brown and rather moist surface is best.

Parboil the potatoes ten minutes and rinse with cold water. Then put them into the pan with the meat and baste with the hot fat at once. Sweet potatoes may need to be parboiled a bit longer, since they are not peeled before parboiling, then rinsed with cold water and the skin rubbed off, or, if it sticks a bit, a knife may be used. For a family of varied tastes it is a good plan to have some of both sorts of potatoes. If small, they will bake during the last half hour the meat is cooking.

Potatoes parboiled like this may also be cooked with a pot roast of meat, or the dripping left over from a roast may be used to prepare a service of potatoes to be served with a steak or chop. Parboil them as for the roasting pan, put on a baking plate, pour the hot dripping over them, and put them in the broiling oven if it is deep, and bake them with the fire turned on about a half, with several bastings to keep them from stiffening on the outside, or bake in an oven at 400 degrees.

Art Society Luncheon.

Directors of the Chicago Public School Art society, of which Mrs. Theodore Tiekep is president, and presidents of various city and suburban women's clubs and organizations, will be guests of Mr. and Mrs. Paul Schulze of 2305 Commonwealth avenue, at a luncheon on Friday. Mr. and Mrs. Louis Betts, Albin Polasek, Ralph Clarkson, and W. G. Sherwood of the Art institute, will also be present.

MOTION PICTURES DOWNTOWN

SUNDOWN
It's Big
It's Human
The Glorious Epic of the West
The Romance of the Heart of America
Continuous From 9:30 A. M.
BALABAN & KATZ
ROOSEVELT
State St. near Washington

POLA NEGRI
with ROD LA ROCQUE ADOLPHE MENJOU PAULINE STARKE
—in—
"FORBIDDEN PARADISE"
Her First American Made Picture
Produced by
ERNST LUBITSCH
Who Directed Her in "Passion"
A Paramount Picture
McVICKERS
Madison at State—Continuous

MOTION PICTURES DOWNTOWN

Thru Hell with Dante on the Road to Happiness
AT THE
MONROE
MONROE AT DEARBORN
2ND BIG WEEK
TODAY-TONIGHT
a Sensation!
DANTE'S INFERNO

JONES-LINICK & SCHAEFER
ORPHEUM
STATE at MONROE
Continuous from 8:30 a.m.
FIRST TIME SHOWN ANYWHERE!
2nd Big Week
HAROLD LLOYD
IN HIS VERY LATEST COMEDY FEATURE
"HOT WATER"
"Smiles, chuckles, gusty laughs and screams of delightful fright testify to the ability of Lloyd."—Says Evening American.
"Another Lloyd comedy hit! It is one picture we can confidently predict will give you a gratuitously good time. Don't miss it!"—Says Evening Post.

BALABAN & KATZ
LAKE STATE ST. RANDOLPH
CHICAGO
Extra—"The Sea Gull" the Big Hour at Noon and Syncopated Notes
You'll laugh yourself to tears at Constance TALMADGE & Ronald Colman in their Comedy Drama
One Night of Romance and its love nights

MOTION PICTURES NORTH

LUBLINER & TRINZ
PANTHEON
SHERIDAN RD AT WILSON
MATINEE 1:30 ALL SEATS 25¢
Eve. 6:30
James Cruze Production—
"The COVERED WAGON"
with J. WARREN KERRIGAN LOIS WILSON ERNEST TORRENCE
GIGANTIC STAGE PRODUCTION
—STARTING SUNDAY—
SYNCOPATION WEEK
Also IRENE RICH, "This Woman"

BALABAN & KATZ
BROADWAY AT LAWRENCE
UPTOWN SQUARE
RIVIERA
SHE CAME TO STEAL, BUT SHE STAYED TO LOVE
A heart of deceit, and a heart filled with unselfish love.
Norma TALMADGE in SILLS AND NAZIMOVA IN Madonna of the Streets
All the Fire of "The Sea Hawk."—All the soul of "The Miracle Man."
See this great play in youthful comfort. Accompanied by the best in music and two exquisite stage events.
Mat. 1 p.m. (Ex. Sat., 25c Sun. and Holidays). Prices 5:30. Mat. Prices to 6:30 p. m.

CHATEAU
Bebe Daniels, Richard Dix
"SINNERS IN HEAVEN"
5—Big Vaudeville Acts—5
Ladies' Guest Matinee Tomorrow, 2:30

ADELPHI 7074 N. CLARK ST.
Today & Tomor. 7 to 11
JOHNNY HINES "THE SPEED SPOOK"

AUSTIN
PLAISANCE 466 N. Parkside Ave. at Lake Street
JACKIE COOGAN
"LITTLE ROBINSON CRUSOE"
IRIS 5743-7 W. CHICAGO AVE
MILTON SILLS—"THE SEA HAWK"
AUSTIN 5619 W. MADISON
Rudolph Valentino—"Monsieur Beaucaire"
PARK LAKE ST. at AUSTIN
Alex Carr, G. Sidney, V. Gordon
'In Hollywood with Potash and Perlmutter'

SOUTH
KIMBARK 6240 KIMBARK AVE.
Bebe Daniels Richard Dix
"SINNERS IN HEAVEN"
LEXINGTON 1163 E. 63RD ST. MATINEE DAILY
LLOYD HUGHES RALPH LEWIS
"IN EVERY WOMAN'S LIFE"
HAMILTON 71ST AT PAXTON NORMAN KERRY
"THE BUTTERFLY"
SHAKESPEARE 43RD AND ELLIS
THOMAS MEIGHAN—"The Alaskan"
VERNON 61ST AND VERNON
THOMAS MEIGHAN—"THE ALASKAN"

NORTH
BUCKINGHAM 3319 N. CLARK ST.
DOROTHY MacKAILL
"THE MAN WHO CAME BACK"
HOWARD N. W. 'L' Sta. at Howard Cont. from 2:15 to 11:15
VIRGINIA VALLI MARC McDERMOTT
"IN EVERY WOMAN'S LIFE"
BRYN MAWR Bryn Mawr at 'L' Sta. Today & Tomorrow
THOS. MEIGHAN "THE ALASKAN"
Concert Orchestra—Mighty Wurlitzer Organ
CLERMONT 3226 N. CLARK ST.
"THE WARRENS OF VIRGINIA"
Thrills and Pathos
KEYSTONE 3012 SHERIDAN ROAD
VIRGINIA VALLI MARC McDERMOTT STUART HOLMES
"IN EVERY WOMAN'S LIFE"
JULIAN 918 BELMONT
Special Mat.—2:15 P. M.
Svensk Attraktion—"Johan En Underbar Bok"—En Underbar Film
BUGG LINCOLN at ROBEY MATINEE DAILY
M. Prevost-M. Rino—"The Lover of Camille"
REGENT 6746 SHERIDAN RD.
Jacqueline Logan—"The House of Youth"
ARGMORE 1040 ARGYLE
Marie Prevost-May McAvoy—"Three Women"
NEW CLARK CLARK STREET NEAR WILSON
Cecil B. De Mille's "FEET OF CLAY"
DE LUXE On Wilson Ave. at 'L' Sta.
THOMAS MEIGHAN—"THE ALASKAN"
PANORAMA 717 SHERIDAN ROAD
Cecil B. De Mille's "FEET OF CLAY"

MOTION PICTURES SOUTH

BALABAN & KATZ
COTTAGE GROVE at 63rd STREET
TIVOLI
Heart Thief! Love Cheat!
A drama of deceit and sacrifice.
Milton Sills & Nazimova in Madonna of the Streets
at the apex of their careers
See this great drama in luxury and comfort, presented with the sensational stage attractions.
Complete matinee 2 p. m. (Ex. Sat. and Holi.) Overture 1:30 p. m. Mat. Price to 6:30 P. M. Sat. 2 p. m.

STRATFORD
715 W 63rd ST near HALSTED
James Cruze's Gigantic Production,
"The Covered Wagon"
Also Great Anniversary Week Program
Matinee Daily, Cont. 1:30 to Midnight
Admission to 6:30 Week Days:
Adults, 50c; Children, 10c
Attend Matinees, Avoid Evening Crowds
—Coming Next Sunday—
JAZZ WEEK
Also Richard Dix, "Manhattan"

ASCHER'S—Matinee Daily
VISTA
47th and Cottage Grove Avenue
ALLA AXIOM
The Psychic Sensation
Also VIRGINIA VALLI
"IN EVERY WOMAN'S LIFE"

EMPRESS
HALSTED bet. 62nd and 63rd
RAMON NOVARRO, WALLACE BEERY and ENID BENNETT in
"THE RED LILY"
Plus—NIOBE, an Aquatic Surprise
And 4—OTHER BIG ACTS—4
Ladies' Tonic—DORIS KENYON, DAVID POWELL—"LEND ME YOUR HUSBAND"

ASCHER'S
WEST ENGLEWOOD
63rd & ASHLAND
VIRGINIA VALLI
'IN EVERY WOMAN'S LIFE'
5—Big Vaudeville Acts—5
Ladies' Guest Matinee Tomorrow, 2:30

CHATHAM
COTTAGE GROVE and 75TH
Matinee Daily
Ramon Novarro
'THE RED LILY'

JACKSON PARK Stony Island at 67th
Cont. 2 to 11 P. M.
MONTE BLUE-MARIE PREVOST
'THE LOVER OF CAMILLE'
BOBBY VERNON—"BRIGHT LIGHTS"
INTERNATIONAL WEEKLY
ELEANA MONEAR and Her Orchestra
HARPER 53RD and HARPER AVE.
7 TO 11:30
MONTE BLUE MARIE PREVOST
—THE LOVER OF CAMILLE—
From David Belasco's Production "Deburau"
PRAIRIE GARDEN 58TH AND PRAIRIE
THOS. MEIGHAN—"The Alaskan"
KENWOOD 1223 E. 47TH ST.
THOMAS MEIGHAN—"THE ALASKAN"
WINDSOR PARK 2636 East 75th St.
CECIL B. DE MILLE'S "FEET OF CLAY"
DREXEL 854 E. 63RD STREET MATINEE DAILY
ANNA Q. NILSSON—"VANITY'S PRICE"

MOTION PICTURES SOUTH

WOODLAWN
63rd ST at DREXEL
James Cruze Production
"THE COVERED WAGON"
COMING SUNDAY
D. W. GRIFFITH'S Historical Masterpiece
"AMERICA"

HARVARD 63RD AT HARVARD
MAT. AND NIGHT
RICARDO CORTEZ LOUISE DRESSER
"The City That Never Sleeps"

NORTHWEST
NEW TIFFIN NORTH AV. AT KARLOV
MAY McAVOY-MARIE PREVOST
RONALD COLEMAN
"TARNISH"
Sennett Comedy—"LUCK OF THE FOOLISH"
CRYSTAL North Av. at Washtenaw
Continuous 1:45 to 11:30
MAY McAVOY
"TARNISH"
MILFORD 3311 N. CRAWFORD
CECIL B. DE MILLE'S "FEET OF CLAY"
With Rod La Rocque and Vera Reynolds
Harry Langdon—"Luck of the Foolish"
Orchestra—Alex Kaminsky—Violin Soloist
COMMODORE 3105 Irving Park Blvd
Phone Jupiter 4048
Continuous 2 to 11 P. M.
MONTE BLUE MARIE PREVOST
"THE LOVER OF CAMILLE"
Commodore Orchestra—Walter Slater, Cond.
IRVING IRVING PARK BLVD AND CRAWFORD
MAY McAVOY NORMAN KERRY
"TARNISH"
RIVOLI Elston-Crawford-Montrose
RAMON NOVARRO
"THE RED LILY"
CAPITOL KEDZIE at LAWRENCE
CECIL B. DE MILLE'S—"FEET OF CLAY"

WEST
BROADWAY STRAND Roosevelt Rd. at Paulina
—LAST TIMES TODAY—
THOMAS MEIGHAN
"THE ALASKAN"
Also "OUR GANG" Comedy and Specialties
Tomorrow—Big Acts of Vaudeville—5
MARSHALL SQ. 22d St. & Marshall Bl.
Doors Open 1:30
"TARNISH"
VIRGINIA VALLI and Star Cast—Also
1422 Vs. OPERA
A RARE STAGE SPECIALTY
Tomorrow—ACTS VAUDEVILLE—5
and "IN EVERY WOMAN'S LIFE"
NEW WESTERN 2743 W. 22nd St. at California
VERA REYNOLDS THEODORE KOSLOFF
ROD LA ROCQUE ROBERT EDESON
"FEET OF CLAY"
THALIA 12th and Allport Sts.
Matinee Daily
MAY McAVOY—"TARNISH"
ALSO VAUDEVILLE
HAMLIN 3826-28 W. MADISON ST.
MATINEE DAILY
Johnny Walker, Patsy Ruth Miller
"GIRLS MEN FORGET"
MADLIN Madison St. Nr. Lincoln St.
Rudolph Valentino—"Monsieur Beaucaire"
KEDZIE ANNEX 3210 W. Madison
"FEET OF CLAY"—All Star Cast
NEW VIRGINIA MADISON STREET AT ELSTON
BILL CODY—"RIDERS OF MYSTERY"
SAVOY 4346 W. MADISON
JOHNNY HINES—"THE SPEED SPOOK"
ASHLAND MADISON NR. ASHLAND
MATINEE DAILY
JOHNNIE WALKER—"Life's Greatest Game"

MOTION PICTURES WEST

LUBLINER & TRINZ
SENATE
MADISON & KEDZIE
JAMES CRUZE'S
The Covered Wagon
Nothing More Amazing Has Ever Been Seen on The Screen
ALWAYS PROGRAM
LOIS WILSON & Cast of 3000
STAGE SPECIALTIES
ART KAHN ORCHESTRA
Chicago's Finest Entertainment

BALABAN & KATZ
CENTRAL PARK
Tonights and Every Night at the LOOP
Vaudeville
NEWHOFF & PHILLIPS
"and the Chauncey Gray Vocalizing Jazz Band."
BOWMAN BROS.
Exciting Moments of Fun
FILCER & DOUGLAS
Internationally Famous Dancers
Jack & Jesse Gibson
3 Minutes of Laughs
E MINOR & BROWN
"And That's That"
—PLUS—
THOS. MEIGHAN
in a story of courageous romance
"THE ALASKAN"
MAT. TODAY—Exclusive Song Pictures. Come before 5:30 P. M. to See Vaudeville Show at Matinee Prices. Next Show Tomorrow.

MISCELLANEOUS
LUBLINER & TRINZ
PROGRESSIVE AMUSEMENTS
COVENT GARDEN 63rd & Halsted Matinee Daily
ANNA Q. NILSSON in
"VANITY'S PRICE."
BIOGRAPH 2433 Lincoln Avenue
Matinee Daily
MARIE PREVOST, MAY MAC AVOY
in "TARNISH"
VITAGRAPH 3123 Lincoln Avenue
Matinee Daily
VIRGINIA VALLI, LLOYD HUGHES
"IN EVERY WOMAN'S LIFE"
KNICKERBOCKER 4817 Broadway
Matinee Daily
VIRGINIA VALLI, LLOYD HUGHES in
"EVERY WOMAN'S LIFE"
PERSHING 4614 Lincoln Avenue
Matinee Daily
MONTE BLUE and MARIE PREVOST
in "THE LOVER OF CAMILLE"
LAKESIDE 4720 Sheridan Road
Matinee Daily
RAMON NOVARRO in
"THE RED LILY"
ELLANTEE Devon and Clark
Matinee Daily
JOHNNY WALKER in
"THE SLANDERER"
DEARBORN 46 West Division St.
2:30 Continuous to 11
MAE BUSCH in "BREAD"
MICHIGAN Garfield and Michigan
Matinee Daily
BEBE DANIELS and RICHARD DIX in
"SINNERS IN HEAVEN"
OAK PARK Wisconsin Av., 1 Bl. So. of 'L' Sta.—Matinee Daily
MARIE PREVOST, MAY MAC AVOY
in "TARNISH"
WEST END 121 N. Cicero Ave
Matinee Daily
THOMAS MEIGHAN in
"THE ALASKAN"
MADISON SQ. 4740 Madison St.
Matinee Daily
MARIE PREVOST, MAY MAC AVOY
in "TARNISH"
WINDSOR Clark and Division
Matinee Daily
MONTE BLUE and MARIE PREVOST
in "THE LOVER OF CAMILLE"
CRAWFORD 19 S. Crawford Ave
Matinee Daily
THOMAS MEIGHAN in
"THE ALASKAN"
WILSON Madison and Western
Matinee Daily
THOMAS MEIGHAN in
"THE ALASKAN"
PARAMOUNT 2643 Milwaukee Ave.
Matinee Daily
MARIE PREVOST, MAY MAC AVOY
in "TARNISH"

CASTLE STATE N. MADISON
—EXCLUSIVE CHICAGO SHOWING—
Bebe Daniels
—In Her New Paramount Production—
"DANGEROUS MONEY"
A THRILLING NIGHT LIFE DRAMA
8:20 A. M.—Continuous 12:20 A. M.

RANDOLPH STATE AT RANDOLPH
8:30 A. M. Till Midnight
IRENE RICH in "THIS WOMAN"

STATE-LAKE ORPHEUM CIRCUIT
VAUDEVILLE—EXCLUSIVE PHOTOPLAYS
"RECKLESS ROMANCE"
AN AL CHRISTIE FEATURE
WITH AN ALL STAR CAST
At 11:35 a. m., 2:00, 4:25, 7:35, and 10:20 p. m.

EVANSTON
NEW EVANSTON 1500 SHERMAN
Matinee Daily
"Welcome Stranger"—Aaron Hoffman's Stage Success
HOYBURN 913 DAVIS STREET
MATINEE DAILY
Lucrezia Bori—"One Night in Rome"

Society Turns from Politics and Ballots to Opera and Dinners

BY PANDORA.

Chicago fashionables, having performed their duty as good and loyal citizens, now turn their attention from politics to the official commencement of the crowded winter season. For this evening, the first night of our eleven and a half weeks of grand opera, opens the door upon the flurry of the chill, but brilliant months, with a gala presentation of "La Gioconda." And the somebodies and the everybodies are donning their best bib and tucker, and preparing to hie themselves to the Auditorium to listen to the music and to feast their eyes upon the annual and sociable fashion parade.

Of course, a dinner party can have its being, excuse or no excuse. But the first night of opera is always an excellent reason for inviting one's friends to dine, and a glance at an eventful calendar shows that several prominent hosts and hostesses are taking advantage of the occasion.

Mrs. Rockefeller McCormick and Mr. and Mrs. Frederick T. Haskell will be dinner hosts to their box parties of the evening, in their respective Lake Shore drive homes. Mrs. McCormick will have with her Mr. and Mrs. Charles Barney Goodspeed, Mr. and Mrs. Augustus Peabody and Edward Krenn, while the guests of the Haskells will be Mr. and Mrs. John J. Mitchell and Mr. and Mrs. Edward F. Swift. Mr. and Mrs. Joseph T. Ryerson will have as their guests at a pre-opera dinner the William R. Odells and the Morris Leidy Johnstons.

Mr. and Mrs. William A. Yager have invited the ten friends who will accompany them to the Auditorium and there share two boxes, to dine with them at the Drake. Among the ten are the Joseph G. Colemans and the Arthur Meekers. The Maurice L. Rothschilds are also giving a dinner party at the Drake this evening.

Day's News in Society

Mr. and Mrs. Walter C. Carroll of 222 East Delaware place have the distinction of announcing the engagement of one of their daughters and of presenting another to society within two days. Miss Katherine Carroll has become affianced to Edward Standish Bradford Jr., son of Mr. and Mrs. Edward Standish Bradford of Springfield, Mass., and is on her way east to visit the Bradfords, and Mrs. Carroll will give a debutante luncheon for Miss Mary Carroll and Miss Emily Scott at her residence tomorrow. Since the Carrolls have been residents of Chicago for such a brief time, they are having no formal reception for their bud, but will give a dinner at the Blackstone for her and Miss Edith Fairbank on Dec. 20, before Miss Fairbank's ball.

Miss Katherine Carroll, who made her debut two years ago, was graduated from the Westover school.

Mr. and Mrs. Honoré Palmer, who will arrive in Chicago on Friday to attend the wedding of their niece, Miss Daphne Field, to Russell Kelley on Saturday afternoon, plan to give several dinner parties during their stay in their Chicago residence at 849 North Michigan avenue. Invitations have been sent for an affair for next Monday evening.

Mrs. Frank Hibbard of 1344 Astor street will give a luncheon and bridge party tomorrow.

Miss Harriet Monroe will preside at a dinner to be given by the Poetry Lovers of America at the Art institute on Wednesday evening, Nov. 12. Marjorie Allen Seyffert, Glenn Ward Dresbach, Ottys E. Sanders, Margery Sweft, and Dorothy Aldis [Mrs. Graham T. Aldis] will speak.

The Samuel T. Chases of Lake Forest have rented their house to J. W. Carey of Chicago, and have been staying at the Onwentsia for a few days before coming into Chicago today to reside at the Lake Shore Drive hotel for the winter. The Chases have been among the most ardent of the "all-year-rounders" in Lake Forest. The Edmund A. Russells also have deserted Lake Forest and are now in their residence at 229 Lake Shore drive.

Mr. and Mrs. Chauncey McCormick of 2450 Lakeview avenue have returned from a brief sojourn in New York City.

Mrs. Seth Barton French of New York City has arrived in Chicago to attend the opening of the opera season this evening as the guest of Mr. and Mrs. Francis T. A. Junkin.

ANSWER TO WHAT'S WRONG HERE

A young girl who is motherless should always ask some older woman to chaperon parties she gives in her father's house.

WINNIE WINKLE, THE BREADWINNER: The Best Lil' Steno in the World

IMPRESARIO

MRS. EDWARD R. LITSINGER.
[Steffens Photo.]

Through the efforts of Mrs. Edward R. Litsinger, chairman of the entertainment committee for the St. Luke's ball to take place tomorrow evening in the gold room at the Congress hotel, several features have been procured for the cabaret. The Mosboni dancers of the Ziegfeld Follies are to perform one number, and the Duncan sisters have composed a special revue, entitled the "Duncan Frolics" for the occasion.

Winnetka Club to Give Clare Kummer Comedy

Clare Kummer's comedy, "A Successful Calamity," will be presented by the Community Drama club of Winnetka in the community house on the evening of Nov. 13. Included in the cast are William C. Doyden Jr., Charles Matz, Charles J. Eastman, Lloyd Faxon, Ralph Varney, Miss Helen Davis, Miss Mary Harding, and Miss Vogel.

WASHINGTON SOCIETY

Washington, D. C., Nov. 4.—Mrs. Harry New, wife of the postmaster general, who is at present in Indiana with her husband, is expected at White Sulphur Springs, W. Va., the last of this week to remain for the greater part of this month.

Senator and Mrs Oscar Underwood, who are at their home in Alabama, will return to Washington the last week in November.

Mr. and Mrs. William Hard will present their daughter, Miss Eleanor Hard, to society at a tea on Monday afternoon, Dec. 1. Miss Hard is a student at Smith college.

Mrs. Vincent Bendix of Chicago is a guest at the Shoreham hotel.

NEW YORK SOCIETY

New York, Nov. 4.—[Special.]—Announcement has been made of the engagement of Miss Charlotte D. Church, daughter of Mr. and Mrs. Frederic E. Church of 550 Park avenue, to Francis de Neufville Schroeder, son of Mr. and Mrs. J. Langdon Schroeder of 56 East 61st street.

Mr. and Mrs. Theodore H. Watson motored in from Greenwich to attend the opening of the opera and are staying at the Ambassador.

Mrs. Irving Schmeizel will give a large bridge party at her home, 565 Park avenue, on the afternoon of Nov. 10 for Mrs. William Schuette.

Miss Elizabeth Hinde Becomes Bride Today of Charles S. De Long

Miss Elizabeth Hinde's marriage to Charles S. De Long, son of Mr. and Mrs. Frederic De Long of 1347 Astor street, at 5 o'clock this afternoon at St. Chrysostom's church will divert society's attention from the all important subject of the opera opening for a brief time. The wedding will be followed by a reception at the residence of the bride's parents, Mr. and Mrs. Thomas W. Hinde of 1524 Astor street. Attending the bride will be her sisters, Mrs. J. Andrews King and Miss Sarah Hinde, and Miss Gertrude McCarthy. Lawrence Buhl of Detroit will serve Mr. De Long as best man, and ushering will be J. Andrews King, Stephen Gregory, Parker Blair, James B. Waller, Morris Wilson, Arthur M. Dickinson Jr., Perry M. Shepard, Allan Sheldon, and Philip K. Fletcher.

The out of town guests will include Mrs. Richard Oglesby of Elkhart, Ill., her son, John Oglesby, and daughter, Countess Alessandre Cenci Bolognetti of Rome.

Miss Helen Keirnan, daughter of Mr. and Mrs. Thomas S. Keirnan of 325 Fullerton parkway, will be married at 4:30 o'clock this afternoon at the residence of her parents, to Ross Mackenzie Craig, son of Dr. and Mrs. Burdette Post Craig of New York City. Miss Margaret Keirnan will be her sister's maid of honor and Mrs. Joseph J. Barnett, Mrs. Kilburn R. Brown of Bronxville, N. Y.; Miss Isabelle Craig of New York City, and Miss Lucille Weller will be bridesmaids. Harold Jung of New York will be best man.

WHAT'S WRONG HERE?

Answer at bottom of this page.

Girl Scouts Open Drive for $50,000 Tomorrow

The final rally preparatory to the drive for a $50,000 two year budget, to be launched tomorrow by the Girl Scouts, will be held at noon today at Hotel La Salle. The local chapter of the order was organized only five years ago at the home of Mrs. Julius Rosenwald, who is general chairman of the Chicago Girl Scouts and also chairman of the drive. Mrs. Rosenwald started off the donations with a generous gift. Mrs. Lester Armour is vice chairman of the drive, Miss L. Ellen Babcock is director of publicity, and Robert Upham of the People's Trust and Savings bank is treasurer. Headquarters of the Chicago chapter are at 326 North Michigan avenue.

EMBARRASSING MOMENTS

The Tribune will pay $1 for every letter published on "The Most Embarrassing Moment of My Life." Address Embarrassing Moments, Chicago Tribune. Write on one side of the paper. No manuscript returned.

Not So Good.

I was invited to a luncheon. I was dieting at the time, and when the ice cream was served the hostess noticed I was not eating mine and commented on the fact.

"O," I babbled, thoughtlessly, "I've given up eating ice cream ever since I read that a woman is as old as she weighs."

There was a short strained silence and I turned 'round to see the eyes of the guest of honor fixed on me with an indignant stare. She happens to weigh around 220 pounds. M. B.

A FRIEND IN NEED

BY SALLY JOY BROWN.

Long for Ukulele.

"I am a patient in a tubercular sanitarium. As you may guess, there are hours of loneliness for all of us here, and sometimes there are thoughts that are not of the happiest. Some of the girls in our cottage can play the ukulele, and we would get a lot of enjoyment out of it, but we have no instrument. Is it possible that one of your readers has one to give? "Miss E. H."

GOOPS!

A Daily Lesson in Manners for Children

BY GELETT BURGESS

[Copyright: 1924: By The Chicago Tribune.]

SELFISHNESS

A puppy, when he gets a bone
Will keep it for himself alone,
Some children will not share
their toys
Or lend them to the other boys.
And they are Goops; and so
are you,
If you are ever selfish, too!

NOTE—If you know any Goop faults you want corrected, drop a note to Mr. Gelett Burgess, care of this paper,

BEAUTY ANSWERS

BY ANTOINETTE DONNELLY.

HAZEL: IF YOU DECIDE TO BUY the false hair and wear it, it is well to remember that it should be washed as frequently as you wash your own hair. If you decide on the pads, they should be replaced at stated intervals with fresh clean ones, if you wish to keep the scalp in a healthy condition, and avoid the odor which hair gives off when not washed often enough.

BEE: IF YOUR SKIN PEELS, IT is dry and in need of oil. Massage it daily with a good cold cream. I have a formula for a good skin food which I shall be glad to mail to you on receipt of a stamped, addressed envelop.

PATTERNS BY CLOTILDE

WOMAN'S AND MISSES' COMBINATION.

This garment consists of a long waisted corset cover and attached step-in drawers.

The pattern, 2249, comes in sizes 16 years and 36, 40, 44 and 48 inches bust measure. Size 36 requires 2⅛ yards of 36 inch material and 6¾ yards of edging. The embroidery design, 709, costs 15 cents extra.

Order Blank for Clotilde Patterns.
CLOTILDE, DAILY TRIBUNE, CHICAGO.

Inclosed find $........... Please send me the Clotilde patterns listed below:
Pattern number. Size. Price.
....
Name ....
Street ....
City ....
State ....

How to Order Clotilde Patterns.

Write your name and address plainly on dotted lines, giving number and size of such patterns as you want. Inclose 10 cents in stamps or coin [coin preferred; wrap it carefully] for each number, and address your order to Clotilde, CHICAGO DAILY TRIBUNE.

A Tailored Frock of Elaborate Fabric

by Corinne Lowe

NEW YORK.—[Special Correspondence.]—We might all be accused this season of being gold diggers. For no wardrobe worthy of the name fails to glitter some place with this precious metal. The designers most restrained in their use of gold will be found drawing lustrous threads through their fabrics.

The frock we show today combines strict simplicity of line with elaboration of embroidered design. Over a cloth of gold slip which shows as a deep vest, a straight line frock of salmon crêpe is fastened with a single button. From the waist downwards the skirt is embroidered with gold thread.

Metallic fabrics and gold lamé appear in every collection of evening frocks, and gold lace registers undiminshed popularity. Gold lace over a gold slip is a combination always effectively used for the young woman, because no ornamentation is needed. A warning should, however, be issued to blondes concerning the use of unrelieved gold. Whether or not it tends to make their hair look faded should be carefully considered.

Today's model offers the strictest interpretation of the long sleeve. Many are the innovations, however, which keep our interest in this essentially monotonous feature from flagging. The tight cuff now shows a tendency to drop a long loop or a wide flap on its under side. That puffed sleeve which is gathered into a narrow wristband has recently taken to dropping petal-like points over the hand. Tassels falling from the wrist add a graceful touch to the narrow sleeve.

Dr. Arthur M. Walker to Wed Miss Sylvia Cabot

Boston, Mass., Nov. 4.—[Special.]—Miss Sylvia Cabot, daughter of Philip Cabot of Milton and Lucy Fuller Cabot, and Dr. Arthur M. Walker, son of Mr. and Mrs. James R. Walker of Chicago and Stockbridge, will be married Saturday, Nov. 29. The wedding will take place in the Unitarian church at North Easton.

Nestle Lanoil Permanent Wave

$12.50

Largest Wavers in Chicago

We are offering you a large, loose wave with yearly maintenance at one-fourth the usual beauty parlor cost. You cannot get a better wave at any price. Snow and rain add to its beauty. We invite your inspection. Operators trained by C. Nestle Co. of New York. All the curls you want. Shampooing and water-waving unnecessary. Hair trimmed without charge.

Dr. Dorsett
39 South State St., Room 506
Corner of Monroe

Phone Dearborn 1012 for Appointment

Chicago's Only Perfume Salon

Ample Parking Space

LADIES—

Renée Has No "Blind Demonstrators"

When you step into Renee with the thought in mind of purchasing a certain kind of merchandise, no attempt is made to sell you another kind.

Those in charge of our Salon are not "blind demonstrators"—they are not paid by manufacturers to push a particular line of merchandise.

This policy is greatly appreciated by women who know what they want and seek to obtain their requirements.

Our stock of perfumes and cosmetics is most complete. We invite your inspection.

Mail Orders Promptly Executed

Renée
302 N. Michigan Ave
Just South of the Bridge
State 4246

Good cooks say it's worth more!

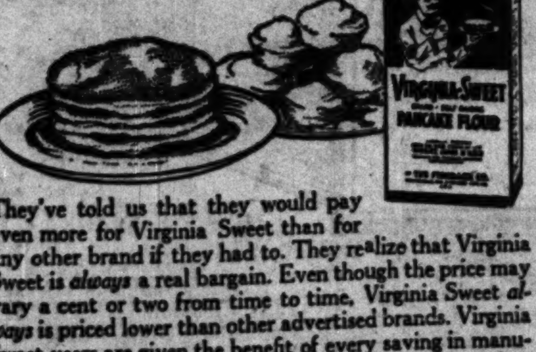

They've told us that they would pay even more for Virginia Sweet than for any other brand if they had to. They realize that Virginia Sweet is *always* a real bargain. Even though the price may vary a cent or two from time to time, Virginia Sweet *always* is priced lower than other advertised brands. Virginia Sweet users are given the benefit of every saving in manufacturing cost. They know that Virginia Sweet quality would cost much more if Virginia Sweet were not priced on so close a margin.

Nothing better for Waffles and Muffins

THE FISHBACK CO., Indianapolis and Kansas City

54th Successful Year

VIRGINIA-SWEET
PANCAKE FLOUR
Also Virginia Sweet Buckwheat Flour

AMUSEMENTS | AMUSEMENTS | AMUSEMENTS | AMUSEMENTS

LATEST RETURNS
THE IRON HORSE WINS
EVERY DAY
A WILLIAM FOX Presentation
A JOHN FORD Production
CELEBRATE TO-DAY at the WOODS THEATRE
TWICE DAILY, 2:30-8:30
SUNDAY MATS. AT 3 P. M.
PRICES Mat. (Except Sat.), 50c to $1.00; Eve. 50c to $1.50

MATINEE TODAY
50c, $1, $1.50 and $2
The DRAMATISTS' THEATRE, Inc. presents The Season's Outstanding Hit!
The GOOSE HANGS HIGH
by Lewis Beach
Directed by James Forbes
"A PLAY THAT CAN SPREAD SUCH A SPELL OVER AN AUDIENCE IS A PRETTY FINE PLAY."—O. L. Hall, Journal.
Princess THEATRE
Armistice Day Mat. Nov. 11.

CIVIC OPERA
AUDITORIUM
FIRST WEEK'S SCHEDULE
TONIGHT AT 8:00—LA GIOCONDA—SOLD OUT.
TOMORROW NIGHT—TOSCA, with Muzio, Hackett, Stabile (debut).
BALDWIN PIANOS USED EXCLUSIVELY.
JOHN McCORMACK CONCERT

PERSHING PALACE IN PERSHING HOTEL
Chicago's Most Elaborate Restaurant
Cottage Grove Avenue at 64th St.
TONIGHT, WEDNESDAY, NOV. 5,
MONROE C. CRAWFORD Lodge No. 1042, A. F. & A. M.
Has Reserved the Entire House
CHICAGO'S POPULAR BANQUET RESTAURANT
RESERVATIONS — FAIRFAX 0721

ILLINOIS
3 WEEKS MORE
ZIEGFELD FOLLIES

SAM HARRIS
NO, NO, NANETTE
with LOUISE GROODY

STATE-LAKE VAUDEVILLE
MABEL McCANE
MARGARET YOUNG
JOE FEJER & ORCHESTRA

KIMBALL—Complimentary Noon Recitals, 12:30 to 1:30
FRIDAY, NOVEMBER 7TH, 1924
KIMBALL HALL
306 South Wabash Avenue

PALACE
WEBER & FIELDS
in "REMINISCENCES"
NELSON KEYS

NEWMAN
TRAVELTALKS at ORCHESTRA HALL
JAVA and SUMATRA
EXTRA! Next SUNDAY
"AROUND the WORLD"

GARRICK
JANE COWL
in ROMEO and JULIET

RIALTO
"A NIGHT IN SPAIN"

7th HEAVEN
with HELEN MENKEN
GEO. M. COHAN'S GRAND

APOLLO
TONIGHT: $1 TO $3
GREENWICH VILLAGE FOLLIES

SELWYN
DUNCAN SISTERS
in 'TOPSY & EVA'

GREAT NORTHERN
$1
THE POTTERS

STUDEBAKER
CECILIA HANSEN
Lamond

ADELPHI
"BEGGAR ON HORSEBACK"

STUDEBAKER
46th WEEK
Abie's Irish Rose

BLACKSTONE
THE SWAN
EVA LE GALLIENNE

HARRIS THEATRE
RUTH DRAPER
ORIGINAL CHARACTER SKETCHES

MAJESTIC
CONTINUOUS VAUDEVILLE
8 BIG ACTS and MOVIES
WORLD'S GREATEST BARGAIN

PLAYHOUSE
STRANGE BEDFELLOWS

CENTRAL
"WELCOME STRANGER"

OLYMPIC
"HIPPITY HOP"

CORT
WHITE CARGO
A Vivid Love Play of the Tropics

LA SALLE
APPLESAUCE

CUBS-PIRATES NOT TO CLASH IN SPRING SERIES

BY IRVING VAUGHAN.

Intra-league preseason games will not be included in the next spring training jaunt of Bill Killefer's Cubs. They were given a trial last year, when the Pirates were encountered in four battles during the return from the Catalina island training camp, but President William Veeck has decided not to repeat the dose, fat gate receipts notwithstanding.

BILL KILLEFER. [TRIBUNE Photo.]

One reason for Veeck's decision to play other than a team or teams in his own league is that the procedure smacks just a bit of comercialism. It creates an impression that the magnates can't wait for the regular season to get their attraction going. As a matter of fact such games provide good practice, but the public doesn't take that view and just now baseball has mud on its shoes and anything that tends to make it a more pleasant subject for the fans' discussion should be adopted.

Risk to Players.

Another thing that caused the Cub executive to change his view was the experience of last spring. The cities on the route covered by the Cubs on their homeward jaunt this year did not boast diamonds suited to battles such as two major league teams are certain to wage whenever they get together. Natural pride in their teams make the athletes fight even with nothing at stake. The result is unnecessary risk to the valuable limbs of the talent.

In the Pirate-Cub game played at Kingman, Ariz., last April, Ace Elliott of Killefer's gang batted for a fellow worker and singled. He took a long chance and tried to make second base on his hit. A slide was necessary to beat the ball and Elliott was carried off the field with a broken leg. His spikes had caught in the hard clay.

Costly to Cubs.

That mishap cost the club more than its share of all the receipts of the four games with the Pirates. Elliott was in a hospital for a month and it was almost August before he was able to rejoin the team. Even after getting back into uniform he was of little use. All that time, however, the club was obligated to pay his salary, whereas if he hadn't been injured he would have been turned over to the Wichita Falls, Tex., club.

The day after Elliott was hurt the two teams played on another skinned diamond that was hard and rocky, and the athletes displayed little desire to exert themselves. The result was a punk exhibition of baseball and the promoters of the game were so peeved over the show that they threatened to withhold the money due the two clubs.

It is barely possible that when the National league mee's in December a move may be started looking toward the banning of exhibition games between teams in that circuit. The American league now has such a regulation in force. There is no objection, of course, to tours in which an American and a National league team hook up.

COLLEGE GIRLS COMPOSE LOCAL HOCKEY TEAM

The All Chicago girls' hockey team, when it meets the United States field hockey artists at the new Grant park stadium Sunday in an intersectional match, will be composed of players who have seen at least four years' service on various university squads. Bryn Mawr, Smith and Wellesley colleges will be represented in the game.

Five stars who have been selected for the local team will come from Winnetka, while Lake Forest and the Midway each will have three players in the starting lineup.

The invading clubbers, arriving here Saturday morning, will take on the Wisconsin hockey squad at Washington park in the afternoon for a practice tilt. The local players will continue their practice this afternoon on the Midway and for the first time will don their new light green togs.

Beloit Co-eds Protest Early Return from Game

Beloit, Wis., Nov. 4.—[Special.]—Co-eds of Beloit college are indignant because they must return to Beloit on a special train one hour after the Beloit-Cornell football game to be played at Rockford, Ill., next Saturday. The fact that they must report to chaperons both before and after the game is also causing irritation.

A petition has been circulated in which co-eds and men students of the college request the girls be allowed to remain in Rockford for dinner and a dance, or other celebration. A definite report on the petition under consideration will be made by Katherine R. Wiams, dean of women.

Swartz Wins Iowa Tennis Meet and Looks Promising

Iowa City, Ia., Nov. 4.—[Special.]—Swartz, Des Moines boy, looked like fine Iowa tennis material when he took the university championship from Blackstone, conqueror of the varsity stars. Among Blackstone's victims was Lutz, who, with Capt. Swanson, was runner-up in the Big Ten doubles last spring. Swartz was a varsity candidate last spring, but did not make the squad until late in the season. His phenomenal rise promises a lot for the coming season. He took straight sets from the doped winner.

Midwest Elevens Play Elimination Tilts Sunday

Second round elimination games will be played in the Midwest football league Sunday. The Elgin Legion team, coach by Roy Whipple, former Notre Dame star, entered the heavyweight division at this week's meeting. They will tackle the Evanston Elks at Elgin and a hard battle is expected. After much dickering and one postponement the Opal A. A. and the Pullman-Roseland Panthers will get together on the former's grounds in a tilt that will go a long way towards determining the title.

MOON MULLINS—TRY AND GET IT

Motordom Today

by J. L. JENKINS

NOW that election day is over and they have reopened the drug stores, nothing more stands in the way of the late fall and early winter pilgrimage into the lands of warmer weather. Highway and motor organizations in California are preparing to care for at least 12,000 more cars than rolled into the state from the east last year. Florida traffic is expected to be at least 25 per cent heavier, due in part to the opening, Nov. 15, of the newly improved Dixie "A" route straight south from Cincinnati through the Kentucky hills.

Last year census takers of the Automobile Club of Southern California checked 180,932 cars into the state over the five main routes. Arrivals over the same routes up to October this year totaled 145,070 cars. This will mean about 200,000 visiting motors by Jan. 1.

Two of the routes entering California showed a decided increase in travel, but the National Old Trails road, which carried the majority of cars from the east across country, lost about half of its usual tonnage during the spring and summer. Mud and difficult going over the old trail in Missouri last spring is thought to have caused the decrease. California has extended its nonresident driving license privilege this year from three to six months. This permits ample time to visit all points of touring interest in the state.

FARM AND GARDEN

BY FRANK RIDGWAY

SILO FILLER USED TO DRY AND SAVE SOFT CORN.

VARIOUS schemes are being used by farmers this fall in drying their soft corn artificially. With corn going into the cribs in a moist condition, much of it will mold and spoil before it is fed unless it is artificially dried.

Forcing cold or heated air through the corn is one of the most common means of artificial drying practiced by farmers this fall in the corn belt. In equipping for force drafts, engineers at the Ohio station advise the use of one or more ventilators placed lengthwise in the crib, one end closed and the other connected with a fan. A pipe may be placed under the floor, forcing up the air through the corn from the bottom of the crib. Forced drafts are also furnished by wind stackers, but the silo fillers are in more general use.

Cold air increases the drying of corn, but warm air gives the best results. House furnaces are sometimes used to furnish warm air. Park of Ohio says that unless a vigorous draft of warm air is sent through the corn there is danger that injury rather than benefit will result.

U. of C. Harriers Race Wisconsin Team Saturday

Madison, Wis., Nov. 4.—The University of Chicago cross country team will be guests of the Wisconsin cross country team at the Wisconsin-Notre Dame football game nere Saturday afternoon. The Maroon runners will meet the Badgers Saturday morning in their annual cross country run and one of the greatest races in years is anticipated. With two conference winners of last year Chicago will send an unusually strong team to Madison in an effort to stop the Badgers, who already have defeated Marquette, Minnesota, and Michigan handily this fall.

Howe Cadet Corps Will See Team Tackle Goshen

Howe, Ind., Nov. 4.—After having celebrated Founders' day before a large crowd made up of patrons and alumni, by defeating Garrett 13 to 0, the Howe cadet squad is being pointed to the game with Goshen on Saturday. The entire cadet corps, including the band, will be at Goshen. A special train over the New York Central will carry the boys.

Why not Smoke the Finest?

A Quarter for Twenty

REGULAR PURPLE ENDS BOTH ON INJURED LIST

Injuries are beginning to lessen Northwestern university football team's chances for victory over Michigan at Ann Arbor Saturday. When the Purple and Wolverines line up one and possibly two regular Northwestern ends may not start the game. Wally Seidel is confined to his home with a mild attack of the flu, while Barney Mathews is hobbling around with the aid of a cane.

Both men went on the ailing list following the rough and tumble with Indiana last Saturday. It is expected that Mathews will be able to play before the Wolverine game, but Seidel's case is extremely doubtful.

Drill Reserve Ends.

Not to be caught without an experienced set of wing men, Coach Thistlethwaite yesterday began grooming "Red" Cole and Jack Leimert for the end positions. Both men have been improving in this week's workouts. Harold White forgot about his ailing leg and ran through signals with the second team.

Before the regulars tackled the frosh in a scrimmage, the first eleven ran through signals with Edmunds at left half back. He is the fastest man on the squad and may be started against Michigan. New plays, involving Edmunds and Baker, were sprung on the frosh and met with considerable success.

May Not Run Special.

Plans for the special train to Ann Arbor may fall through unless more tickets are sold. Thus far alumni and students as well have not shown the necessary amount of interest in the venture.

Ben Nichols, Golf Pro, Dies in Philadelphia

Philadelphia, Pa., Nov. 4.—[Special.]—A famed character in Philadelphia golf is being mourned by his many friends here today. Ben Nichols, golf pro, died this morning in a local hospital. Nichols will be buried here on Thursday afternoon in the Norwood cemetery. A brother, Gil Nichols, also famed in the golf world, is expected here for the funeral ceremonies.

Woods and Waters

by Bob Becker

PHEASANT HAS ITS BOOSTERS.

ALTHOUGH hunters may disagree about the value of a ring neck pheasant as a game bird, there is one school of hunters and bird students in this country who confidently say: "The ring neck is THE game bird of the future. There's no use disputing the fact. It will live where one of our biggest game birds, the wild turkey, has been wiped out. It will flourish and furnish hunters shooting where there isn't enough cover for grouse and where the quail have simply passed out of the picture."

And what are we going to say to that? There isn't much a fellow can say, because all of the above items are just about true.

We know an old sportsman of many years' experience who now lives in the prairie chicken of the west, who has spent many years studying our game birds and who now asserts that the pheasant will have to take the place of native American game birds that cannot stand the gaff in many localities.

It is, of course, true that the ring neck is a hardy bird. Hard winters such as they have in the far west or in northern New York are death to quail, but the pheasant apparently rides through the storms in fine style. And another thing, no matter how much we may jump on the ring neck because he won't lie well to a dog and instead sulks, sneaks, and runs through the cover, the pheasant fans point out that the ring neck is a bird of civilization and as such thrives when quail and prairie chicken cannot live.

EASTERN FANS RATE N. D. BEST IN U. S.

New York, Nov. 4.—[By Associated Press.]—Football, to eastern fans, is gradually assuming a national rather than a sectional focus.

Notre Dame, which has long been almost alone in bringing here the football gospel of the middle west, has been sharply aided this year by the accomplishments of Red Grange and Illinois, and the victory of Marquette over the Navy.

Rate N. D. Strongest.

Alabama, alone among the prominent teams of the nation which has an uncrossed goal line, increased the respect toward southern football by beating Georgia Tech which had previously defeated Penn State, one of the ranking elevens of the east.

While critics here discuss the relative claims of Pennsylvania, Dartmouth, Lafayette and Army to the honors of this section, there is a general assumption that none of the four could defeat Rockne's squad, on the form it exhibited in outclassing Army and Princeton.

N. Y. Wants to See Illini.

Although Princeton will not meet Notre Dame next season, other important teams are rumored as angling for the date. Pennsylvania has announced that negotiations were in progress for a home-and-home series with the Hoosiers, and Harvard has also been mentioned as a prospective opponent.

Grange is willingly accorded the place of honor among the season's players and is generally accepted as a marvel. There is a strong desire to see the Illinois star and a Zuppke team in action in New York next year and it is rumored that a contest with Syracuse at the Yankee stadium is a possibility.

Grange in Demand.

Illinois, by virtue of its heavy scoring against Michigan and Iowa, is regarded as one of the great offensive machines of the era and sentiment here would welcome a post-season game which would pit the individual brilliance of Grange against the Milky Way of Layden, Crowley, Stuhldreher and Miller of Notre Dame.

NO YALE-N. D. GAME

NEW HAVEN, Conn., Nov. 4.—Yale and Notre Dame will not meet on the gridiron in 1925, it was officially stated at Yale today. Prof. C. W. Mendell, chairman of the athletic board of control said that there had been no negotiations between the two institutions and owing to the top heaviness of the Yale schedule there would be none.

GRANGE & CO. STRONG FAVORITES ON MIDWAY

NO MORE DUCATS

HOPEFUL seekers for tickets to Stagg field to witness the Chicago-Illinois grid battle Saturday are out of luck. All seats at the Midway stadium for the game have been disposed of long since, no one except students and alumni of the schools being sold seats. And the folks who have secured the ducats seem to be holding to them pretty tightly, an offer of $65 having been turned down at one fraternity house by a Maroon student yesterday, indicating the futility with which the aforementioned seekers seek.

The so-called dope on the Illinois-Chicago game at the Midway Saturday remains at just about a standstill, with Illinois still ruling as a strong favorite despite the powerful showing the Maroons have made in their previous games, the cleverness of Coach Stagg, and the hopeful attitude of the U. of C. players.

The Maroons and their followers seem to realize that it won't be Mr. Red Grange alone that they must stop. They credit the entire Illinois team with something more than ordinary ability, and Stagg is taking the threats of the strong Orange and Blue line, of Britton, Capt. Rokusek, and the rest as pretty serious propositions.

One of the weak spots in Chicago's defensive work this season has been in tackling open field runners. Bob Zuppke of Illinois would have been pleased with the failures of some of the Maroon backs as they vainly sought to nab the frosh in tackling practice last night. There was little hard hitting and very little halting of the yearlings.

The line having received Stagg's personal attention Monday night, the backs came in for their share of work on offensive plays in last night's drill. The men proceeded with their work—the first that they have had exclusively for Illinois—rather quietly, set jaws and other marks of strain or worry being lacking. They're in good shape for the keying which will come later in the week.

LOCAL GOLF

AUGUST CLAEYSSENS, professional at the Glen Flora club of Waukegan, has gone to the Phoenix Country club of Arizona for the winter.

Jim Carberry, the Shoreacres professional, will leave Dec. 1 to resume his duties at the Highland Park club of Florida.

George Turnbull, former professional at the Midlothian club, who died suddenly at the Fircrest club of Tacoma last week, was buried at Tacoma, Wash. The Illinois Professional Golfers' association, of which George was a member when here, sent a wreath. Two winters ago he taught at the Chicago Athletic association.

Charles E. Karstrom, who was president of the Bob o'Link Golf club when it divorced its women players, was reëlected at the annual meeting. The other officers are vice president, Richmond Nicholas; secretary, C. J. Watson; treasurer, A. K. Bodholt; directors, T. C. Butz, Charles H. Herman, E. A. Maginnis. The club has made a number of changes in its course and will be in fine shape next season.

Hole in One Club

THOMAS R. MORONEY "spooned" an ace at the seventh hole at Oak Hills when playing in a foursome with M. J. O'Connor, Frank J. Carr, and John L. Finegan. The hole measures 180 yards.

Rockne to Teach Grid School in Colorado

Denver, Colo., Nov. 4.—Knute Rockne, football coach of Notre Dame university, has advised those directing athletics at Regis college here that he will come to Denver next summer to conduct a school for football coaches. The school will be held from July 5 to 25. Rockne will coach football and W. E. Meanwell, coach of University of Wisconsin, an authority on basketball, will give instructions in that game.

Patrick DULUTH HAND TAILORED OVERCOATS

The Secret of all Patrick Overcoats

It's their famous cloth.

It's the same quality of cloth which made the Patrick Mackinaw famous. Now woven in beautiful, quiet patterns and rich mixtures.

Patrick Overcoats are leaders among the Style Coats of America.

Write for sample of this wonderful Cloth—also our interesting Overcoat Style Booklet and name of nearest dealer. Address Desk M.

F. A. PATRICK & CO. DULUTH
Makers of both Cloth and Garment

"PURE NORTHERN WOOL from sheep that thrive in the snow"

Advertise in The Tribune

Now He Wears Coopers

Only Coopers

Stout Union Suits are Actually knit larger around

If we can fit fat men we can fit you

Cooper Underwear Company
Kenosha, Wisconsin

THE Buick car is very easy to handle. Buick's bronze nut and worm type steering gear costs more than any other type Buick could buy, but Buick engineering considers the greater ease and safety of driving well worth the difference.

"Good Enough" is not good enough for Buick.

Wholesale and Retail

BUICK MOTOR COMPANY
DIVISION OF GENERAL MOTORS CORPORATION
21st and Calumet Ave. Chicago Branch

SOUTH SIDE
James Levy Motors Co.....2257 Michigan Ave.
Buick Motor Co. Retail Branch No. 4.... 38th and Wabash Ave.
South Chicago Auto Sales Co.......... 9012 Commercial Ave., South Chicago
Marquette-Buick Co...6443-47 S. Western Ave.
McFarland-Keenan Co.......3900 Grand Blvd.
Jackson Pk. Buick Co...7134-38 Stony Isl. Ave.
Lenz Buick Co..................Harvey, Ill.
Prenger Bros..................Blue Island, Ill.

WEST SIDE
West Side Buick Sales Co....4666 Wash. Blvd.
Chas. Lange & Bros. Co.............. Milwaukee Ave. at Logan Square
Buick Motor Co. Retail Branch No. 3...... Madison St. at Euclid Ave., Oak Park, Ill.
James Levy Motors Co.......3822 Roosevelt Rd.
Cicero Buick Co....5504-06 W. 22d, Cicero, Ill.
West Suburban Motor Co........La Grange, Ill.
Cook County Auto Sales Co......Riverside, Ill.

NORTH SIDE
Broadway Buick Co..............5701 Broadway
Northwest Buick Co........3444 Lawrence Ave.
Buick Motor Co. Retail Branch No. 2...... Corner Oak and Davis Sts., Evanston, Ill.
Chas. Lange & Bros. Co.....3150 N. Clark St.
North Shore Buick Co......Highland Park, Ill.
North Shore Buick Co............Wilmette, Ill.
Lake Forest, Ill.
Park Ridge and Mount Prospect, Ill.

WHEN BETTER AUTOMOBILES ARE BUILT, BUICK WILL BUILD THEM

GASOLINE ALLEY—A STUDY IN RATIO AND PROPORTION

BAKER, PU[LITY] STAR, O[UTFIE]D MATE OF [GR]ANGE

BY WALLAC[E] ABBEY.

About two years ago followers of University of Illinois grid teams were speculating on the power of a backfield that would present Harold [Red] Grange and Ralph [Moon] Baker at opposite halves. It was the fall of 1922 and on the freshman squad at Urbana these two boys, "Red" from Wheaton and Ralph from Rockford, were the stars. They were rated on a par by Bob Zuppke. They were both to be sensations on the 1923 team.

HAROLD GRANGE

This is a fact not generally known, for now Baker is the idol of Northwestern university and Grange has attained national, even international fame, as a Zuppke player. There came a parting of the ways.

Today these two players are tied for high scoring honors in th Big Ten with fifty-four points apiece. Baker has been the main factor in the Purple's four victories to date and Grange has had a mighty hand in the title dash of the Illini.

Baker Has Triple Threat.

Football experts over the entire conference are wondering what would have been the result if Baker had remained at Illinois. They point out that, without anything like the interference and general team support accorded Grange the Purple half has risen to the heights of stardom. He has done it practically alone.

Last fall a combination of circumstances caused Baker to change from Illinois to Northwestern. He consequently lost a year and was ineligible to play for the Purple in 1923.

Baker is in the best sense of the word a triple threat half back. His running, kicking and passing is the saving grace of the present Purple team. Grange's contribution to the Illini has been nine touchdowns, while Baker has scored five touchdowns, five drop kicks from the field and nine drop kicks for extra points after touchdowns.

Great Open Field Runner.

Reports from Urbana this fall have been to the effect that Grange is being developed into a kicker and passer, but to date he has been called on for nothing except runs. In this respect Baker must be given the edge to date, for he figures in three out of every four Purple plays. His varied abilities have probably brought Coach Thistlethwaite's team more gains than the efforts of the other three backs combined.

Like Grange, Baker is an excellent open field runner. Against Purdue he returned one punt 60 yards and others 35 and 40 yards. Against the Hoosiers last Saturday he intercepted a pass on his 40 yard mark and ripped 40 yards through a broken field, almost scoring a touchdown. The only reason Baker is not on the receiving end of many passes is because there is no one to throw them but himself.

Baker a Marked Man.

Followers of the Purple are speculating on what Baker will be able to do against the Wolverines at Ann Arbor Saturday. Like Grange, he will be a marked man.

In addition to his football skill Baker is a basketball player of note and Coach Maury Kent of Northwestern is counting on him as one of the main cogs of the Purple five this winter

N. U. STAR RIVALS GRANGE

RALPH BAKER. [TRIBUNE Photo.]

Above is shown Ralph Baker, Northwestern's half back who is tied with "Red" Grange of Illinois for high scoring honors in the Big Ten. Baker was a teammate of Grange's on the Illinois freshman squad.

UTAH TO FILL DATE ON STANFORD CARD

Stanford University, Cal., Nov. 4.—University of Utah will fill the place in the football schedule of Stanford university next Saturday, which was left vacant by the cancellation yesterday by the University of Southern California of its scheduled game, it was announced here today. The contest will be played in Berkeley, Cal.

The southern university canceled its game following the announcement of Stanford and the University of California last Saturday that after the present football season they would discontinue athletic relations with the University of Southern California.

Confirmed by Utah.

Salt Lake City, Utah, Nov. 4.—University of Utah and Stanford university will meet on the gridiron at Berkeley, Cal., next Saturday, according to announcement here today. The arrangements for the game were completed today and the Utah team will leave for California on Thursday.

Camp May Arbitrate.

Los Angeles, Cal., Nov. 4.—[Special.]—Proposal has been informally made to athletic representatives of Southern California, Stanford, and University of California suggesting a three cornered parley under supervision of Walter Camp when that football expert comes to the coast for the California-Stanford game within two weeks. No answer was returned from any of the three schools, which broke all sports relations in the last three days.

Southern California already has correspondence under way regarding 1925 football games with Syracuse, Nebraska, Washington State, Oregon, and University of Oklahoma, it was stated today.

FOOTBALL CAMPS

MICHIGAN.

ANN ARBOR, Mich., Nov. 4.—[Special.]—Reserve linemen were given a chance to perform in the Wolverine forward wall today, when it was learned that Babcock, regular tackle, because of injuries, would not get into the fray against Northwestern. Sampson looked best and may get the call on Saturday. The backfield lineup is still up in the air, as it is not yet certain that Steger and Friedman will play. Coaches are spending their efforts at improving the interference. Ralph Baker's characteristics are getting a thorough going over, so that the Wolverines will not be taken by surprise when the Purple star performs here.

OHIO STATE.

Columbus, O., Nov. 4.—[Special.]—With Tackle Nichols and Full Back Devoe sitting on the side lines, their injured ankles in bandages, Coach Wilce sent his first and second teams through hard workouts this afternoon on the second day of the campaign of preparations for the Indiana invasion Saturday. After the varsity went through a signal drill to polish up on its new play it took the field against a scrub eleven drilled in Indiana plays.

INDIANA.

Bloomington, Ind., Nov. 4.—[Special.]—Hang on to the men tackled is Coach Ingram's warning this week to the Indiana football squad in scrimmages with the freshmen preparatory to the Ohio State game Saturday. The erection of flood lights on the practice field has allowed the workouts to be lengthened an hour each evening. Drill on defense against the Ohio State attack occupied the varsity's attention today, and the same drill will be repeated tomorrow.

MINNESOTA.

Minneapolis, Minn., Nov. 4.—[Special.]—Given a full holiday from their classrooms on election day, the Gophers made good use of the day by spending two extra hours on the gridiron getting ready for the Ames game Saturday. Gopher coaches today began changing their entire style of play for Saturday because two Ames coaches, T. N. Metcalf and George Hauser, worked with Bill Spaulding for two years and know every in and out of his style.

YALE.

New Haven, Conn., Nov. 4.—[Special.]—Lineup changes amounting to a moderate shakeup today marked the opening of scrimmage at practice for the week by the Yale eleven. Rex Root, who has been used at tackle recently, went to right guard, where Dick Wortham and Dick Eckart have alternated all fall. Root, who weighs 190, rose from the scrub squad this fall by rapid stages, and has divided the right tackle assignment with Ben Butterworth. Root's guard qualifications will be tested against the University of Maryland Saturday.

NOTRE DAME.

Notre Dame, Ind., Nov. 4.—[Special.]—Notre Dame grid hopes were dampened tonight when physicians announced Eddie Scherer, second string quarter back, would be forbidden to participate in football throughout the remainder of the season. The announcement followed a consultation over an injury to Scherer's back in the Georgia Tech game Saturday. This leaves Rockne with only a third string quarter back upon whom to depend during the next four weeks. Scrimmage was held tonight and will probably be a part of the regular daily drill. A call for help was sent out on the campus late today, and nothing will be left undone in the quest for relief in the remaining games.

PRINCETON.

Princeton, N. J., Nov. 4.—[Special.]—Defensive drill against the Harvard plays was the order of the Tigers today, with especial emphasis on stopping the hidden ball plays which have played so large a part in the repertoire of the Crimson for the last ten years. Red Howard, whose two years' experience against Harvard make him invaluable to the line, was back at right guard in Davis' place and will probably start Saturday. Ed McMillan also relieved Bartell at center.

WISCONSIN.

MADISON, Wis., Nov. 4.—[Special.]—A new back field with Doyle Harmon at quarter, Stan McGivern and Pat McAndrew at halves, and Kreuz at full back may be the group selected to start here Saturday against Notre Dame. The combination has unusual speed, both collectively and individually. MacAndrew tore off long runs in preliminary games before he was displaced by heavier candidates while McGivern has been running through the reserves in practice this week. Doyle Harmon is unusually fast, while Kreuz a sophomore, has been improving steadily at full back.

ILLINOIS.

Urbana, Ill., Nov. 4.—[Special.]—Harold Grange and the rest of the Illini back field stood by today as the varsity line was battered by the aggressive freshman team clad in Maroon shirts. Garland Grange carried the ball over the line for a touchdown for Olander's youngsters, who ripped up things generally. Zuppke used Schultz, Purdunn, and Green for the varsity backs, and Spivley was worked at guard while Slimmer rested. McIllwain and Harry Hall are still crippled, and they will not be able to do much in practice this week. It is agreed that the Maroons have a beautiful chance to ambush the Illini this week. The hard heads in the Illinois camp point out that Illinois will encounter a foe keyed up for the first time this season.

IOWA.

Iowa City, Ia., Nov. 4.—[Special.]—Rollie Williams' frisky freshmen brought a bunch of Wisconsin plays to the varsity tonight and made the scrimmage a lively affair. Their reign was short, however, for the major part of the time was spent with the veterans on offense, Coach Ingwersen working in an effort to develop interference that failed to function at Urbana. Different back field combinations were tried in an effort to find one that would offset some of the attack With the reserves Krasuski was putting up a great fight for the tackle position. Rice, another sophomore, was given considerable consideration at end.

PURDUE.

Lafayette, Ind., Nov. 4.—[Special.]—Waltham, Mass., will have two representatives on the Purdue football team in the two games remaining on the Boilermaker card. Capt. Ralph Claypool, with a broken ankle bone, will not be able to play against De Pauw on Saturday and will probably be out of the Purdue-Indiana game on Nov. 22. His place at center will be filled by "Red" Threlfall, who hails from Waltham along with Tom Hogan, Purdue's star end. Only a light drill was held in the Boilermaker camp this afternoon.

HARVARD.

Cambridge, Mass., Nov. 4.—[Special.]—Harvard put in some good solid work with its offensive this afternoon, devoting a three hour session to working out plays and getting them going to the staisfaction of the coaches. The instructors massed behind the first and second varsities, which worked together for a long time after fully an hour of coaching on individual play. A significant change made in the lineup of the varsity this afternoon was the placing of Ernie Gamache at end in place of Phil Chase. Gamache started ahead of Chase against Boston university, but the latter was at end yesterday.

PLAYER FORGES NAME; PREP GAME FORFEITED

SUBURBAN STANDING

	W.	L.	Tied.	Pct.	Pts.	Opp. pts.
Evanston	4	0	0	1.000	86	19
Thornton	2	0	0	1.000	23	0
Oak Park	2	0	1	1.000	79	20
Waukegan	2	1	0	.667	89	20
Proviso	2	1	1	.667	45	34
Deerfield	3	2	0	.600	76	64
Morton	2	2	1	.500	70	46
La Grange	1	2	1	.333	28	82
Riverside	1	3	0	.250	6	62
New Trier	1	3	0	.250	43	91
Blue Island	0	1	0	.000	0	48
Univer. High	0	2	0	.000	0	23
Bloom	0	3	0	.000	14	50

SATURDAY'S GAMES.

Oak Park at Evanston.
Thornton at Waukegan.
Proviso at New Trier.
Riverside at Blue Island
University High at Bloom.

Scandal cropped out yesterday in Division B of the City Public High school football league when Wendell Phillips gridders were forced to forfeit a league victory over Morgan Park. Capt. Logan of Phillips, it is alleged, forged a signature of a teacher in order to take part in the game, which his school won by the score of 27 to 14.

In keeping with the rules of the league, Principal Albert W. Evans, upon hearing of Logan's offense, promptly notified the board of control that the game had been forfeited, which raises Morgan Park from a lowly position in the standing to a tie for first place.

The deception came to light yesterday when Edward C. Delaporte, secretary of the board of control, was checking up the age of another Phillips player by the name of Williams. Williams was not able to prove his age satisfactorily and was barred from further athletic competition in the city league.

Loss of these two men from the football squad brought gloom for the school's chances in the league. Logan, an all around athlete, was regarded as one of the stars of the season, while Williams has scored most of the team's points.

This ruling does not affect the status of the school during the remainder of the season.

AUDUBONS MEET ARROWS.

The Audubons of the north side will tackle the La Vergne Arrows at Niesen's park Sunday afternoon in the middleweight championship battle of the Midwest Football league, the game being listed for 2:30.

MADE TO ORDER

There's Nothing You Buy

in which *quality* and *style* are so appropriate or serviceable as GOOD CLOTHES, and yet the lowest prices are often the highest — many people make the mistake of trying to buy too *cheaply.*

Nothing stamps a Man a Gentleman so quickly as the character of his clothes.

AND OF SPECIAL IMPORTANCE to young men just entering the business world is the fact that despite the exclusive character of Nicoll's fabrics and tailoring, *they cost no more than ordinary clothes.* Ours is a national business, doing *quality* tailoring in *quantity.*

WE ARE SHOWING practically no end of Tweeds and Worsteds embracing the newest weaves and textures.

Unusual Values

$55

and up

English Overcoats and Ulsters Ready-to-Wear

Our Tuxedos, Full Dress and Cutaway Frocks are tailored from the new imported weaves in beautiful gray Oxfords and rich Blacks.

NICOLL The Tailor
WM JERREMS' SONS
Clark and Adams Streets

Your Coat and Vest Can Be
Matched
WITH NEW
Trousers
Acme Pants Matching Company
20 West Jackson

Advertise in The Tribune

TICKETS ALL SOLD FOR MICHIGAN GAME AT OHIO

Columbus, O., Nov. 4.—The ticket supply for the Ohio State-Michigan football game in the Ohio stadium Nov. 15 has been exhausted, Henry D. Taylor, who has charge of ticket sales for Ohio State university, announced today. No more orders will be accepted, he said.

This means that some 63,000 spectators are assured for the contest, which is the permanent seating capacity of the stadium. No temporary stands will be erected, Mr. Taylor said.

Scott High Is Seeking Grid Game for Nov. 15

Toledo, O., Nov. 4.—[Special.]—Scott High school football team here is without a game for Saturday Nov. 15. Mythical school board champions of the United States for the last two years, the team is not up to standard, but has not been defeated so far this season. C. H. Meissner, director of athletics at Scott, would like to hear from teams desiring games in the new Scott stadium opened this year.

PAT'S LONG RUN DECIDES SERVICE TILT IN GOTHAM

New York, Nov. 4.—[Special.]—Pat Timberlake repeated history today at the Polo grounds, when he intercepted a forward pass against the Seventh regiment eleven, dashed fifty yards to a touchdown, and turned defeat into victory for the Third army corps in the last few minutes of play, 7 to 6. Two years ago the same Pat Timberlake, then a cadet at West Point, grabbed a forward pass at Franklin field, Philadelphia, and carried the Army to victory against the Navy as the historic struggle neared its close.

OTHER SPORTS ON PAGE 28

COLLEGE FOOTBALL

Niagara, 7; Canisius, 6.
Quantico Marines, 14; Dickson, 0.
Villa Nova, 39; St. Joseph, 3.
Third Army Corps, 7; Seventh Regiment, 6.

Rutgers-Lafayette Game in Princeton Stadium

New Brunswick, N. J., Nov. 4.—Decision to hold the Rutgers college-Lafayette football game of next Saturday in Palmer stadium, Princeton, instead of on the Rutgers gridiron here, was made today by officials of Rutgers college. The change was due to the fact that the 10,000 seating capacity at Neilson field here already has been over-subscribed by more than 2,000. The time of the game was changed from 2 o'clock to 2:15 p. m.

OHIO TO HONOR OLYMPIC STARS

Columbus O., Nov. 4.—In the presence of thousands of spectators, assembled for the Indiana-Ohio State football game here Saturday, tribute will be paid the six Buckeye athletes who have borne the scarlet and gray abroad in the Olympiads of 1912 and 1924.

The sextet includes six runners and two wrestlers. The former are Garnet Wikoff, middle distance runner and captain of the 1912 varsity track team, whose home is in Columbus, Clement C. Cooke, Columbus, sprinter and broad jumper; C Russell Payne, Cincinnati, middle distance and steeplechase runner, and George D. Guthrie. Elyria, hurdler.

Harry Steel, East Sparta, and Perry Marttor, who now lives in Los Angeles, but who formerly resided here, are the two wrestlers.

Dana Evans Returns to Purple After Illness

Dana Evans, athletic director at Northwestern university, has returned to his duties after a long illness that has kept him at his home since early this fall. Mr. Evans has recovered, but has to take things easy, he says. It is his intention to accompany Northwestern gridders when they play Michigan at Ann Arbor on Saturday.

Lame?

Drive out stiffness and ache

After heavy exercise, apply a little Sloan's. No rubbing is necessary—the liniment itself starts fresh blood circulating quickly through the aching muscles. At once—the stiffness vanishes, the aching stops! All druggists—35 cents.

Sloan's Liniment —kills pain!

R. G. DUN

"In highest credit wherever good cigars are sold"

GOOD cigars make good friends. That's why you'll always find R. G. Duns the favorite smokes when good friends get together.

Bernard Schwartz Cigar Corp.
Distributor
176 West Lake St., Chicago
Telephone State 5781

Made in several sizes and shapes, priced from 10c straight to 3 for 50c.

Supremes, 3 for 50c.

As important as any event on the Social Calender —the Cure at Virginia Hot Springs

More important—for its benefits give you the new vitality and spirit that make you enjoy your round of engagements.

The HOMESTEAD
Christian S. Andersen, Resident Mgr.
Hot Springs Virginia
Booklets and information on request.

SPEED WAGON

Master of Highway Transport

BACK of the Speed Wagon are the tremendous resources of the Reo institution.

For more than twenty years Reo has been a leader in the automotive industry. Progressive carefulness has marked its policies. At no time has it been reorganized or refinanced. Few concerns in the industry are as financially sound.

The Speed Wagon has been manufactured continuously since 1914. Changes in its design have been so gradual that no Speed Wagon has ever been rendered obsolete.

That the permanence of Reo and the Speed Wagon is absolute, is a sharp appeal to good buying judgment.

Capacity, 500 to 2500 pounds. Twelve standard bodies. Chassis, $1185 at Lansing. More than 100,000 serving in every haulage field. Designed and manufactured in the big Reo shops,—not assembled.

REO MOTOR CAR COMPANY of CHICAGO, Inc.
2412 Michigan Avenue Telephone Calumet 6050
MAIN SERVICE STATION 25th and Indiana Ave. Telephone Calumet 6050
UPTOWN BRANCH 5710 Broadway Telephone Ardmore 1200
LOGAN SQUARE BRANCH 2515 Milwaukee Ave. Telephone Albany 6050

REO MOTOR CAR COMPANY · LANSING, MICHIGAN

FUR TO FLY IN GARDINI-LONDOS CLASH TONIGHT

When Renato Gardini and Jim Londos meet in the feature match of Promoter Krone's wrestling show at the Coliseum tonight they will have both added confidence in their ability due to their showing made at the wrestling tournament in Philadelphia, which lasted for two weeks and closed Saturday night.

During those two weeks they successfully disposed of every contender pitted against them. Gardini was crowned king of the heavyweight division at the tournament, but during the whole two weeks he did not have an opportunity to meet Londos. Jim, while winning all of his matches in championship style, is rather peeved over the laurels bestowed upon the Italian and is determined to prove to the fans here that he is Renato's master on the mat.

Both in Good Shape.

The fact that both grapplers won consistently during the two weeks in Philadelphia over worthy opponents is a good indication that they are in top form for their match tonight, and this deciding bout between the two gogetters should prove decisively who is the man to meet Champion Ed Lewis.

Both grapplers have their individual personal followings and they are all planning to be on hand to cheer their favorite over the rough spots and on to victory.

Another Good Bout.

The semi-windup between Oreste Vadalfi and Wladek Zbyszko looks good enough to feature a regular show. Oreste is out to win in fast time, and the Pole is just as determined to put the Italian in the discard. This match is for one one fall, which must be completed by 10 o'clock, when the promoters say the main bout will go on.

DEMPSEY TO GET OFFER OF BOUT WITH GIBBONS

New York, Nov. 4.—[Special.]—While the majority of boxing fans have no idea that Jack Dempsey will be seen in action in a real ring encounter during the indoor season, there is a possibility, just a bare possibility, that the heavyweight champion will exhibit his wares inside the squared circle before the end of winter.

Eddie Kane, manager of Tom Gibbons, arrived in town yesterday and set the wheels in motion for a bout with Dempsey. Within the next few days, Dempsey will receive an offer to meet Gibbons in Madison Square Garden in a fifteen round bout for the benefit of a well known charity.

The champion will be offered $100,000 for his services, and while this seems like a rather paltry sum in view of Dempsey's recent exorbitant demands, there is not any other way that he can pick up such a sum as easily or as quickly.

ENTRY BLANKS OUT FOR PREP SWIM AT I. A. C.

Entry blanks for the eighteenth annual interscholastic swimming meet to be conducted Dec. 4 by the Illinois A. C. in its pool were mailed yesterday to every high school in Cook county by E. C. Delaporte, athletic director of the city schools. Entries will close with Delaporte Nov. 26.

According to the blank, there will be nine events, including a 160 yard and a medley relay. A. A. U. rules will govern the competition.

Viola Patterson Leads in Trib Girls' Bowling Meet

Viola Patterson of Auditing team No. 1, who was recently elected president of the Chicago Women's Industrial Bowling association, scored high game in THE TRIBUNE's women's bowling tournament last night at Bensinger's with 171. Following are the results:

Auditing No. 1, won 1, lost 2; Circulation, won 2, lost 1; Auditing No. 2, lost 3, won 0; General No. 2, won 3, lost 0; Advertising, won 0, lost 3; General No. 1, won 3, lost 0.

LAYTON WINS, LOSES.

Pittsburgh, Pa., Nov. 4.—[Special.]—Johnny Layton of St. Louis and Billy Greenwood, local player, divided honors here today in a pair of national three cushion games. Greenwood won the afternoon session, 50 to 45, in 57 innings, and Layton evened up at night, 50 to 28, in 48 innings. Greenwood's high runs were 4 and 5, while Layton registered 5 and 9.

NOTES OF THE CUE ROOMS.

Johnson last night was the winner in Foley's three cushion billiard house tourney match when he beat Lippert [30], 30 to 26, in 75 innings.

In Sutton's, 62 West Madison, balkline house billiard tourney last night Barney won over Madison [125], 150 to 95, in 75 innings.

Peabody won the balkline house tourney game at Mussey's last night, beating Sommers [200], 250 to 97, in 27 inningsE. Two matches were played in the Midnight Revelers' tourney. Applebaum won the first from Radin [30], 27 to 24, in 76 innings, and Wolfe took the second from Murphy [18], 22 to 7, in 101 innings.

Two games were on the billiard card last night in Mussey's, 10 West Jackson, three cushion house tourney. Wilson won the first from Brinkman [34], 42 to 30, in 73 innings. Goldstein took the second from Grossman [30], 42 to 29, in 96 innings.

In the Sheridan Recreation room last night Jacobs won his game at three cushions in the Chicago league when he beat Silliman [45], 45 to 22, the game lasting 22 innings.

SMITTY—SITTING PRETTY!

MALONE SAYS O'HARA WILL BEAT MOORE

Jock Malone, the St. Paul middleweight, who just returned from the east, where he boxed Mickey Walker last week, thinks that Joey O'Hara, the young Iowa junior middleweight, is going to take the measurement of Ted Moore, the English champion, whom he boxes ten rounds at East Chicago on Friday night.

Malone has seen O'Hara in action a number of times and has boxed Moore; his opinion should go a long way in picking a winner in this scrap. Incidentally, Jock and Ted are going to box this afternoon at the Arcade gymnasium, where the foreigner is finishing his training.

Fans from Milwaukee.

Frank Mulkern, the Milwaukee promoter, and a party of twenty-five are coming down from the Badger city to see the scrap. Mulkern wants to look over a possible opponent for Mickey Walker, and he may sign the winner of Friday night's battle for his auditorium arena.

Both men will only do light work tomorrow afternoon and will leave for the battleground on an early train Friday morning. The men have agreed to weigh in at 155 pounds at 3 o'clock before the East Chicago boxing commission.

Gory to Meet Rocco.

There is almost as much interest in the eight round semi-final between Jimmy Gory and Patsy Rocco as there is in the main event. Gory and Rocco are old rivals, and their former battles, which number four, were all hummers. In this bout alone the fans will get their money's worth.

The balance of the card is as follows:

Charlie Raymond vs. King Rollo, six rounds, 122 pounds.

Matty Caruso vs. Tommy Herman, six rounds, 118 pounds.

Jack Feldheim and George Santry, four rounds, 135 pounds.

A special train will carry the loop fans to the arena, leaving Randolph street terminal of the Illinois Central at 6:35 p. m.

Billy Drake, a sturdy lightweight from Dusseldorf, Germany, started training at the Mullen loop gym. Drake comes to America with a record of thirty-one knockouts in sixty-one battles and will be ready for fistic engagements at any of the nearby clubs.

CHICAGO DERBY CLOSING DATE TO BE GIVEN SOON

Dates on which entries will close for next year's Chicago Derby and other stake events on the 1925 Hawthorne racing program likely will be announced this week by Joseph A. Murphy, president of the Chicago Business Men's Racing association who arrives in Chicago this morning from New Orleans.

Entries for the Kentucky Derby close in February and it is expected the closing date for the Chicago three year old event, which is to carry $20,000 in added money, will come at about the same time. There will be a half dozen other early closing events on the Chicago card each of which will be worth considerably more than $5,000 Murphy has announced.

The president of the business men's racing body expects to spend the next month here outlining plans for next season.

Four Auto Races Carded on Benefit Program

Three five-mile sprints and a twenty mile final are listed as the events which will make up the benefit program of auto racing Sunday at Roby Speedway. All proceeds are to go to the fund provided by the Central Race Drivers' association for the assistance of widows and dependents of drivers killed or injured in race accidents.

GREENLEAF WINS PAIR.

Philadelphia, Pa., Nov. 4.—[Special.]—Ralph Greenleaf of this city took the lead over Andrew St. Jean of Minneapolis in the National Pocket Billiard league today by winning both matches, taking the afternoon tilt, 100 to 32, in 8 innings and the evening, 100 to 61, in 28 innings. Greenleaf shot a 37 for the high run in the afternoon, while St. Jean cued a 16. In the evening Greenleaf's best was 20, while St. Jean totaled 12.

NEWS FROM THE RACE TRACKS

CHURCHILL DOWNS RESULTS.

FIRST RACE, claiming, purse $1,100, 4 year olds and up, 7 furlongs:
Paul Micou, 108 [J. Gormley] 9.40 5.00 3.80
Parader, 116 [H. Stutts] 4.10 3.30
Sands of Pleasure, 108 [A. Francesco] 18.80
Time, 1:26 4-5. Luga, Pequot, Jupiter, Molinero, Hysteria and Piedmont ran.

SECOND RACE, claiming, purse $1,100, maiden 2 year olds, 6 furlongs:
Mamoud, 115 [W. Lilley] 8.50 4.60 3.40
Royal Princess, 107 [R. Zucchini] 4.90 3.30
Will Wells, 115 [H. Stutts] 6.60
Time, 1:14. Brinkley, Rocking, Poinsettia, Rock Arden, Invasion, Duanne, Bad Luck, Lucky, Precious One, Backbiter, Homing Bird and Vennie Day ran.

THIRD RACE, claiming, purse $1,100, 3 year olds, 1 1-16 miles:
Phil McCann, 110 [K. Hoagland] 17.60 7.80 5.60
Bench Manager, 113 [V. Moore] 5.70 5.30
Col. Wagner, 115 [L. McDermott] 4.70
Time, 1:48. Uproar, Extra Edition and Lexington Maid ran.

FOURTH RACE, purse $1,400, 3 year olds and up, 1 mile:
Fabian, 95 [K. Hoagland] .12.30 5.30 4.60
Laveen, 108 [L. McDermott] 3.80 3.40
Nassau, 100 [P. Gross] 4.70
Time, 1:36 3-5. United Verde, Child's Play, Capt. Haney and Broomster ran.

FIFTH RACE, purse $1,300, 3 year olds and up, 6 furlongs:
Lathrop, 99 [J.A.Mooney]28.50 9.70 3.80
Audacious, 115 [W. Lilley] 4.30 2.70
Indian Trail, 109 [S. O'Donnell] 2.70
Time, 1:12 1-5. Alice Blue Gown, President and Blotter ran.

SIXTH RACE, purse $1,200, 2 year olds, 7 furlongs:
King Nadi, 98 [S. Griffin]. 6.10 3.50 2.80
Blue Ridge, 106 [S. O'Donnell] 3.30 2.70
Deeming, 95 [K. Hoagland] 3.10
Time, 1:25. Cream Puff, Broadway Jones, Lady in Gold and Bow Bowers ran.

SEVENTH RACE, claiming, purse $1,200, 3 year olds and up, 1 mile:
New Gold, 108 [H. Stutts].22.10 11.80 8.30
Forget, 110 [K. Hoagland]. 6.60 5.00
Boy O Boy, 111 [L. McDermott] 5.20
Time, 1:39 2-5. Cloister, Kindred, Halu, Norales, Little Clair, Lady Choco, Firetoma, Mill Boy, Equity, and Simoon ran.

CHURCHILL DOWNS ENTRIES.

FIRST RACE, purse $1,200, claiming, 3 year olds, 1 mile—*Miss Rosedale, 107; Daughter Dear, 109; St. Martins, 112; Delsan, 112; *Isaman, 110; *Bugler, 107; *Quoin, 107; *Our Option, 104; *Waukulla, 107; Liege, 112; *Nimrod, 107; Moorfield, 112; Climax, 115; *Wrackray, 107; *Lady Jane, 104.

SECOND RACE, purse $1,100, maidens, 2 year old, fillies, 7 furlongs—Lucky, 115; Sparkle Star, 115; Hazel Brush, 115; Sari, 115; Fair Vision, 115; Twilight Hour, 115; Lucky Drift, 115.

THIRD RACE, purse $1,200, claiming, 3 year olds, 1 1-16 miles—*Phil McCann, 99; *Pequot, 102; Jupiter, 107; Six Pence, 104; Tiday, 95; La Planche de Briante, 105; Randel, 104; Sea Court, 99; Fantoche, 104; Eelman, 104; Repeater, 106; Miss Maizie, 114. Eligible, Hysteria, 96.

FOURTH RACE, claiming, purse $1,200, 3 year olds, 6 furlongs—*Huon Pine, 111; Odd Seth, 105; *Say No, 100; Selim, 112; Queer, 103; Easter Bells, 112; *Kittie Jim, 98; Right On Time, 120; Dreamer, 106.

FIFTH RACE, purse $1,300, 3 year olds up, 1 mile—Sunspero, 105; Dustabout, 111; Starbeck, 105; Cherrycote, 92; Bradley's Toney, 114.

SIXTH RACE, purse $1,200, claiming, 2 year olds, 7 furlongs—Silver Slippers, 108; Bankrupt, 105; Singlehand, 110; *Bargain Day, 97; *Captiva, 102; Bow Bowers, 115; Sincere, 108; Fanny Decourcy, 110; *Karachi, 100; Quince King, 105; Midnight Rose, 108; Dorothy Adams, 112; Captain Donan, 105; Maximaneh, 109; *The Badger, 110. Eligible, Theo. Fay, 107; Vaillette, 112; That's The Time, 105; Protectress, 107; Agnes Call, 112.

SEVENTH RACE, claiming, purse, $1,200, 3 year olds up, 1 1-16 miles—Mayor Carrel, 99; Ramkin, 107; Wrangler, 106; *Kenmare, 96; Cherleader, 104; Parader, 113; *Johnny Jewell, 103; *My Valet, 109; Monpere, 104; *Taylor Hay, 99; Wapiti, 104; *Huonec, 99. Eligible, Sister Flo, 101. Weather clear; track fast. *Apprentice allowance claimed.

DAILY RACING FORM'S SELECTIONS

CHURCHILL DOWNS.

CONSENSUS.

1—Climax, Moorfield, Isaman, Our Option.
2—Sari, Twilight Hour, Fair Vision, Lucky Drift.
3—Pequot, Jupiter, Phil McCann, Fantoche.
4—Easter Bells, Right on Time, Huron Pine, Kittie Jim.
5—SUNSPERO, Starbeck, Bradley's Toney, Dustabout.
6—Singlehand, Bow Bowers, Dorothy Adams, Captiva.
7—Parader, Wapiti, Johnny Jewell, Ramkin.

PIMLICO.

CONSENSUS.

1—Clonaslee, Ivory, Urbana, Bother.
2—Barleycorn, St. Lawrence, San Dimas, Graylette.
3—Thunderbolt, Mungo, Sun Altos, Carthage.
4—Rigel, Ten Sixty, Belphrizonia, Calcutta.
5—Big Blaze, Altawood, Aga Khan, Senator Norris.
6—Miss Cerina, Blind Play, Reparation, Ten Minutes.
7—MAINMAST, Red Wingfield, Tester, Leatherwood.

PIMLICO RESULTS.

FIRST RACE—Maiden 2 year olds, purse $1,300, 6 furlongs:
Pettibocker, 112 [Wallace].15.80 10.10 7.80
Pogonip, 115 [Breuning].. 16.30 8.30
Peter Paul, 115 [Barnes].. 10.50
Time—1:13 2-5. Carthage, Transformer, Panic, Red Hawk, Gala Night, Revoke, Taudlane, Sennacherib, Fun Maker, Flivver, Rodeo, Star Bright, Bruns, and Cypress ran.

SECOND RACE—Purse $2,000, steeplechase, 4 year olds up, claiming, 2 miles:
Vicaire, 152 [Mergler]...... 5.80 2.80 2.20
Chuckle, 142 [Brady]...... 3.80 2.50
Vox Populi, 152 [Cheyne].. 2.60
Time, 3:56 4-5. Fair Mac, Jim Coffroth and Lolipop ran.

THIRD RACE—2 year olds, purse $1,500, 6 furlongs:
Arbitration, 112 [Barnes]..41.80 13.80 5.10
Noah, 114 [McAtee]........ 3.40 2.80
Goldpiece, 112 [Walls]...... 3.70
Time, 1:12 2-5. Sumpter, Emissary, Edisto, McCully, Barbara Frietchie, and Barbary ran.

FOURTH RACE—All ages, purse $3,000 added, 6 furlongs:
Zev, 130 [L. Fator]........ 2.70 2.20 Out
Goshawk, 130 [McAtee].... 2.50 Out
Lucky Play, 127 [Kummer]. Out
Time, 1:12. Pep to Peep ran.

FIFTH RACE—3 year olds up, claiming, purse $1,300, 6 furlongs:
Lady Boss, 110 [W. Harvey].8.50 4.50 4.00
Peter Piper, 114 [Burke]. 5.00 4.00
Dr. Charles Wells, 108 [F'r.] 5.60
Time, 1:13. Jyntee, Mumbo, Jumbo, Play On, Royal Airman, All in All, Venal Joy, Haughty Lady, Arlington, Faith, and Bees ran.

SIXTH RACE—3 year olds, claiming, purse $1,300, 1 1-16 miles:
Eagerness, 106 [Cafrone].. 5.10 3.30 2.60
Rosa Yeta, 105 [Pierce].... 4.90 3.80
Rock Bottom, 113 [Allen].. 3.70
Time, 1:47 2-5. Scare Crow, Comme Ci, Royal Duck, Poodle, Brush Boy, and Djahan Ghir ran.

SEVENTH RACE—3 year olds and up, claiming, purse $1,300, 1 1-16 miles:
Master Hand, 118 [C. Lang] 4.30 4.10 3.20
Valor, 103 [R. Fisher].... 12.30 7.50
Red Wine, 105 [Fields].... 2.90
Time, 1:48. Tom Cassidy, Vice Chairman, Park Hill, Rechabite, The Reaper, Comedy, and Dr. Mayer ran.

PIMLICO ENTRIES.

FIRST RACE, purse $1,300, 2 year old fillies, claiming, 5½ furlongs—*Ivory, 103; *Bellwood, 101; Lady Glassen, 108; Bother, 116; *Clonaslee, 111; Little Fox, 104; Vivandiere, 108; *Out of Sight, 93; *Sea Fairy, 109; Wavecrest, 96; Dress Goods, 110; Betty Maloney, 112; Cathleen Ni Houlihan, 104; *Urbanna, 103; Fiery Flight, 112.

SECOND RACE, steeplechase, purse $2,000, maiden 3 year olds and up, 2 miles—St. Lawrence, 147; San Dimas, 132; Barleycorn, 132; Flying Scotchman, 140; Graylette, 137; Mitrailleus, 140.

THIRD RACE, purse $1,300, maidens, all ages, 6 furlongs—Sun Altos, 115; Thunderbolt, 115; Harry Baker, 100; Westwick, 115; Composer, 115; High Priestess, 112; Dusk, 115; Carthage, 100; Salubria, 112; Mungo, 115; Lord Valentine, 100; Paugrille, 115.

FOURTH RACE, purse $1,300, claiming, 3 year olds and up, 1 1/16 miles—*Watch Charm, 102; *Rigel, 106; *Masquerado, 111; Soggarth Aroon, 111; Crack o' Dawn, 106; *Gold Rock, 102; *The Roll Call, 111; *Calcutta, 106; Ed Pendleton, 106; Belphrizonia, 113; *Ten Sixty, 108; *Budduggie, 106; *Eager, 101; *King O'Neill II., 107; Flying Cloud, 111.

FIFTH RACE, handicap, purse $5,000 added, 3 year olds, 1¼ miles—Big Blaze, 113; Altawood, 111; Senator Norris, 101; Aga Khan, 110; Ballot Brush, 98.

SIXTH RACE, purse $2,000, all ages, 1 mile and 70 yards—Cloudland, 95; Blind Play, 105; Upsal, 105; Miss Cerina, 108; Batonnier, 105; Ten Minutes, 111; Reparation, 111; Prince of Umbria, 111; Setting Sun, 111.

SEVENTH RACE claiming, handicap, 3 year olds and up, purse $1,500, 6 furlongs—Director, 102; *Amor Patriae, 99; Blue Moon, 105; Al Boyd, 98; Carlton, 103; Leatherwood, 110; *Red Stone, 99; Faenza, 105; *Silk Tassel, 109; Wrackwraith, 108; Deep Thought, 111; Tester, 112; Deputy, 106; †Heeltaps, 108; †Mainmast, 118; *Wellfinder, 103; Red Wingfield, 102; MacLean, 106; *Leonard G., 93. †E. F. Whitney entry.
Weather clear; track fast.
*Apprentice allowance claimed.

BASKETT WINS OVER BRYANT IN ARCADE GO

Ralph Baskett evened matters by defeating Bob Bryant in four sensational rounds last night at the Arcade gym's weekly amateur boxing tournament. Both boys now hold one win apiece, as Bryant defeated Baskett in a previous encounter. Following are the results of the other bouts:

112 pound class—Emmett Kivland beat Ed Morgan [3]; 116, Joe Ross beat Young Firpo [4]; Fernando Gonzales beat Midg Dugan [4]; 126, John Hill beat Prince Sanders [2]; Ed Kane beat Bill Schwartz [3]; 135, Walter Newton beat Walter Thomas [3]; Mike Tegnowitz beat John Harrison [3]; 165, Jask Connell beat Skyler Tankerson [3].

SARAZEN WILL NOT RACE AGAIN THIS SEASON

New York, Nov. 4.—[Special.]—Sarazen will not carry colors again during the present racing season. Mrs. William K. Vanderbilt II.'s game little gelding ran his last race of the year when he was unplaced in the Washington handicap at Laurel park last Saturday. The 3 year old son of High Time and Rush Box arrived at Belmont park today from Maryland and will go into winter quarters.

Mrs. Vanderbilt's gray 2 year old, Nicholas, which was unplaced in the Kentucky Jockey club stakes at Churchill Downs Saturday, also reached Belmont park.

Sixth District Billiard Tournament Is Postponed

The sixth district pocket billiard tournament for amateurs has been postponed from tonight until next Wednesday night.

ZEV RUNS LIKE CHAMP OF OLD IN PIMLICO WIN

Pimlico, Md., Nov. 4.—[Special.]—Zev won the first of the Pimlico serial weight for age races here today, like a once great champion should. For long enough to beat Gifford A. Cochran's swift running Goshawk, Maj. August Belmont's Lucky Play and Mrs. Katherine Hitt's Pep to Pep, he was the Zev of old, the brown whirlwind that showed his heels to the best of them a year ago. He shouldered his scale weight of 130 pounds and came from behind to wear Goshawk down and win by a length and a half and going away.

Zev's victory was the most popular of the day with the big holiday crowd, which had made him an odds on favorite with a steady play that kept the iron men clicking from the time they opened until they closed.

The winner's share of the purse was $2,966, which doesn't mean as much to a horse that has won around $300,000 as it does to a selling plater, but it adds to a record total nevertheless.

ALLERTON
New 25-story
RESIDENCE FOR MEN
SOLARIUM
CLUBROOMS
LOUNGES
LIBRARY
BILLIARD ROOM
Exercise rooms on each floor with adequate equipment for the business man's morning exercise.
Dining room and Grill open to men and women
Rates, $12 to $21 weekly
Transient rates
$3.00, $3.50 per day
MICHIGAN AVENUE and HURON STREET
5 minutes from loop

New Trousers to Match Your Coat and Vest
Trade-mark.
Bring or mail your vest or sample
Match Pants Company
36 W. Randolph 7th Floor Dearborn 2178
220 S. State St. 10th Floor Wabash 0293

The Gulf Coast
Bay St. Louis, Biloxi, Gulfport, Mississippi City, Mobile, Ocean Springs, Pascagoula, Pass Christian
The picturesque shore line between New Orleans and Pensacola is America's Riviera. Sandy beaches, summer sunshine, warm waters. Golf, sailing, fishing, hunting, motoring. Shady palms, moss-draped oaks—long, lazy golden days in the open. Comfortable hotels and boarding houses. Schools for the kiddies.
Convenient service. Leave Chicago (Dearborn Station) 12:25 noon. Arrive Gulf Coast next afternoon.
REDUCED ROUND TRIP FARES
For fares, reservations and full information, ask
W. E. Callender, G. A., C. & E. I. Phone Harrison 5100, Room 408 112 W. Adams St., Chicago
P. W. Morrow, N. W. P. A., L. & N. 332 Marquette Building, Chicago Phone State 8430
Consolidated Ticket Office Insurance Exchange Building, 161 West Jackson Boulevard Phone Wabash 4600
C. & E. I. ~ L. & N.

VOTERS ALL AGREE THAT
ALLEN'S FOOT-EASE
GIVES REST AND COMFORT TO TIRED, ACHING FEET
After you have walked all day in shoes that pinch or with corns and bunions that make you cringe with pain, or in shoes that make your feet nervous, hot and swollen, you will get instant, soothing relief from using some ALLEN'S FOOT-EASE in your foot-bath and gently rubbing the sore spots. When shaken into the shoes, ALLEN'S FOOT-EASE takes the friction from the shoes, makes walking or dancing a delight. Trial package and a Foot-Ease Walking Doll sent FREE. Address, ALLEN'S FOOT-EASE, LeRoy, N. Y.
For Sale at all Drug and Department Stores

Subscribe for The Tribune

In all our experience we have found nothing that equals AGEING IN WOOD to ripen and sweeten tobacco for smoking. . . . . .
Liggett & Myers Tobacco Co.
You know how ageing in wood improves fine wines . . . . .
—It does the same thing for fine tobaccos. . . . . . .

Velvet
—the aged in wood tobacco
Liggett & Myers Tobacco Co.

Established 1875 by E. J. Lehmann
THE FAIR
The Popular Price Store
State, Adams and Dearborn Streets

Pay that Election Bet with a
MALLORY HAT
Or buy one for yourself with the money you won. The exceptional quality—the fine, soft finish and the real manly styles of Mallory hats have won the preference of the well dressed man. Come in and try some on, you'll be pleased with your reflection in the glass.
Mallory Cravenette Waterproofed Hats $6
Mallory 5th Avenue $5
Mallory Aristocrat (Full silk lined) $7
Second Floor.

Brucewood
A smart starched collar with the new long cut points
E&W
EARL & WILSON

Looking out for you—
The dealer who offers you a Krementz Collar Button is looking after your interest. He is giving you the best,—guaranteed to wear a lifetime or a new button free. Krementz Collar Buttons never green-spot your skin.
Krementz Collar Buttons

UTILITY SECURITIES COMPANY
offers
the securities of
Commonwealth Edison Company—Chicago Rapid Transit Company—Middle West Utilities Company and other utility organizations.
Write for list of offerings
72 West Adams Street
4568 Broadway 409 E. 35th St.
CHICAGO
Milwaukee Louisville
INVESTMENTS that ENDURE

Bethlehem Steel Corp. 6s
Due August 1, 1948
A direct obligation of the second largest steel company in the United States. Earnings for 9 years about twice total annual interest requirements.
Price to yield over 6.30%
Camp, Thorne & Co., Inc.
29 South La Salle Street
Telephone Dearborn 3110

B&G
TODAY'S RECOMMENDATION
CONTINENTAL GAS & ELECTRIC CORPORATION
7 Per Cent
Prior Preference Stock
This Company controls a group of electric light and power companies serving 192 communities including Kansas City and Columbus, Ohio.
Net Earnings 3¾ times dividend requirements.
Price 92 and Interest to Yield 7.61 Per Cent
Bartlett & Gordon
INCORPORATED
68-70 W. MONROE STREET
CHICAGO

Chicago, North Shore and Milwaukee R. R.
First Mortgage 5s
Due 1936
Earnings about 2¼ times all interest charges
Price 92 and interest yielding about 6%
Established 1888
Edwin L. Lobdell & Co.
Incorporated
Investment Securities
209 South La Salle St., Chicago
Telephone Wabash 3330

BRISTOL BONDS
7% First Mortgage Gold Bonds on selected income-producing Chicago business property. Principal and interest guaranteed. A sound investment. Send for descriptive circular T, or phone Dearborn 8100.
Real Estate Bonds Bought, Sold, Traded
BRISTOL & CO.
REAL ESTATE BONDS
29 So. LaSalle St. Chicago, Ill.
Members Chicago Stock Exchange

We Want to Buy
Brunswick-Balke-Collender
Common Stock
Inquiries Invited
F. M. Zeiler & Co.
Members
Chicago Stock Exchange
929 Rookery Bldg.
Wabash 1304

ADOPTED SONS OF UNCLE SAM VOTE A LA OLD WORLD

BY SCRUTATOR.

Even a casual glance at the returns shows one thing very clearly about yesterday's election.

Some of our fellow citizens adopted by Uncle Sam, after foreswearing allegiance to foreign potentates, principalities, and powers, are unconsciously guilty of flattery, entirely undeserved in their estimate of the political genius of their new associates.

Millions of them left foreign countries because they could not prosper there.

But once over here, many of them support political programs that would institute here, the very conditions of state control and bureaucracy that they fled.

What leads them to think that American bureaucrats would be so different from European bureaucrats? Or that the economic consequences would be any different.

They must think so.

Hundreds of thousands of them enjoyed the blessings of government ownership of railroads under the czar. Some of their relatives are now enjoying government ownership of what is left of the railroads under the new Russian czars or the new bosses in Poland.

But many of them voted for the same thing over here.

Why would state socialism function any better for the workers here than it has functioned there?

Such a belief, it seems to the writer, attaches undue importance to racial or national characteristics.

Regimentation and espionage of industry have the same repressive effect in all lands. Bureaucrats are brothers under their skins, regardless of freckles or shading.

Industrial liberty has enhanced the wealth of all nations and the welfare of all peoples who have given it even temporary trial. The political aptitudes that support a regime of industrial freedom may indeed inhere in some peoples more strongly than in others, but so far as the economic effects of free enterprise are concerned they are the same in Japan as in California.

We have been afforded the curious spectacle of trade union leaders, whose followers are largely engaged in the garment trades and have had first hand knowledge of the repressive effects of too much government, giving support to a political movement, which had a program that could not possibly result in anything but an extension of government into business.

There is not in such a program the faintest hint of more wages or shorter hours for a single cloak maker in all this land.

There is certainly a threat of lessened control over the industries in which they are engaged, which they now practically dominate. The only limit to their power in fact is the prices that the public will pay.

What becomes of "economic determinism" or the "materialistic conception of history" under such circumstances. Many of the leaders of those trades profess belief in those two cardinal shibboleths of Marxism. But did they not support a movement, which was headed toward the enhancement of the power of the geographical democratic state of the "petty burgeoisie"? Looks like they did. Comrade Zack Foster says they did, in slightly different language. But Foster believes in the shibboleths too.

Of course they are metaphysical nonsense, as remote from modern conceptions of the dynamics of social progress as the incantations of the witches in Macbeth.

But shibboleths are often powerful irrespective of what they seem to mean. They frequently come to stand for mass emotions that spring from psychic realities that are flat contradiction to the literal meaning of the formulas. Marx means as little to his followers in their practical politics, as Jefferson meant to Democrats who enacted prohibition laws.

INVESTORS' GUIDE

Inquiries must bear the signature and address of writer. Answers of public interest will be published; those not of general interest will be mailed if stamped, self-addressed envelope is inclosed. Address letters to Investor Guide.

Answers are based upon information which THE TRIBUNE believes correct, but beyond care in securing it THE TRIBUNE assumes no responsibility.

Wednesday, Nov. 5, 1924.

[Copyright: 1924: By The Chicago Tribune.]

Brooklyn Edison.

T. W. I.—The Brooklyn Edison company, Inc., does all the electric light and power business in the borough of Brooklyn [except in the 29th ward], New York City, serving without competition a population of over 2,000,000. The number of consumers has increased from 42,222 on Dec. 31, 1913, to 425,435 on Sept. 30, 1924. The company is issuing $25,000,000 general mortgage series A 5 per cent bonds due 1949, making a total of $33,500,000 bonds now outstanding under this mortgage. The proceeds of these series A bonds will be used to refund $2,000,000 series C 7s and $8,000,000 series D 7s [to be called for redemption Jan. 1, 1925 and Dec. 1, 1924, respectively, and to reimburse the company in part for capital expenditures already made. The cost of the fixed properties is carried on the books at over $100,000,000, while the outstanding mortgage debt consists of the general mortgage bonds and $11,951,000 underlying closed mortgage bonds, total being $45,451,000, or less than 50 per cent of such cost. Gross earnings have more than quadrupled in the last ten years. For the twelve months ended Sept. 30, 1924, the income available for interest, after all expenses, taxes and retirement reserves, was $7,981,525, or over 3.4 times annual interest charges of $2,327,244 on the total funded debt now outstanding, including the present issue. These bonds are a sound investment.

ROSIN AND TURPENTINE.

SAVANNAH, Ga., Nov. 4.—TURPENTINE—Firm; 80c; sales, 196 casks; receipts, 681 casks; shipments, 125 casks; stock, 11,761 casks. ROSIN—Firm; sales, none; receipts, 3,065 brls; shipments, 536 brls; stock, 81,642 brls. Quotations unchanged.

METAL MARKETS.

LONDON, Nov. 4.—COPPER — Standard, spot, £64; futures, £65 2s 6d; electrolytic, spot, £68 5s; futures, £68 10s. TIN—Spot, £256 5s; futures, £258 5s. LEAD—Spot, £38 12s 6d; futures, £36 10s. ZINC—Spot, £34 7s 6d; futures, £34 2s 6d.

FINANCIAL NOTES

The attitude of the administration on a private loan to France, it was said at the White House yesterday would be dictated by the general policy of giving approval to those loans used in restoration and refinancing distressed countries. Loans used in reproductive efforts, it was said, would be given approval, as would those for the installation of new monetary systems. Loans to be used only for financing military organizations would not be looked on with favor.

Steel bookings for October in the Chicago district were the heaviest of any months in two years and it is estimated the increase in business, comparing October with September, was from 50 to 60 per cent. Several large tonnages were booked last week and many more are expected to be closed by the end of the present wek. Approximately 16,000 tons of structural steel are involved in the South Water street improvement in Chicago, and it is understood that the tonnage will be distributed before Saturday.

Orders have been placed at the Altoona works of the Pennsylvania for the construction of fifty eight-wheel switching locomotives of an entirely new design, to be known as the class C-1.

IN FOREIGN STOCK MARKETS.

LONDON, Nov. 4.—Bar silver, 34½d per ounce. Money, 3 per cent. Discount rates, short bills, 3⅝@3 11-16 per cent; three months bills, 3¾ per cent.

PARIS.—Prices were weak on the bourse today. Three per cent rentes, 48f 10c. Exchange on London, 86f 63c. Five per cent loan, 59f 25c. The dollar was quoted at 19f 9c.

U. S. TREASURY STATEMENT

WASHINGTON, D. C., Nov. 4.—[Special.]—

Income to date this year		$1,130,914,309
Income to date last year		1,208,866,279
Decrease	$	77,951,970
Income over outgo this year	$	9,762,821
Income over outgo last year		19,138,327
Decrease	$	9,375,506
Balance general fund today	$	335,157,886
Balance gen. fund previous day		335,129,673
Increase	$	28,213

DIVIDENDS DECLARED

Stock, rate, period—	Payable.	Stock of record.
Campbell Soup p, 1¾ q	Dec. 1	Nov. 13
Pique Hosiery p, 1¾ q	Nov. 11	....
Do A, $1.75 q	Jan. 1	....
Smith Corp A O p, 1¾ q	Nov. 15	....
Do 25c q	Nov. 15	....
Stand San Mfg p, 1¾ q	Nov. 15	Nov. 6
Do 1¼ q	Nov. 15	Nov. 6
Rosenbaum Grain pfd, 2 q	Nov. 15	Nov. 7

Railroad Pay Roll for August Exceeds July

Washington, D. C., Nov. 4.—With 1,788,972 employés, class 1 railroads in August paid total compensation of $239,518,006, according to statistics made public today by the interstate commerce commission. There was decrease of 184,533 in the number of employés as compared with August last year, but an increase of 15,858 over July this year. The total compensation was 11.4 per cent less than August last year, but 1.3 per cent greater than July this year.

Continental Gas & Electric Corporation
7% Prior Preference Stock
The Company controls a group of established electric power and light properties operating in 4 states and in Canada.
At present 192 cities, towns and rural communities are supplied with light, power or gas. Customers number over 230,918 and the total population served amounts to more than 1,090,000.
Net earnings available for dividends on this issue are in excess of 3¾ times dividend requirements. Book value per share is over $200.
Junior securities—the Participating Preferred and the Common Stocks outstanding—have a combined market value at present quotations of $14,000,000. Substantial dividends are being paid on each of these junior issues.
A sound investment Preferred Stock, offering the attractive yield of 7.61% at the present price of 92 and accrued dividends.
Full information sent upon request.
R. E. WILSEY & COMPANY
Incorporated
Investment Securities
76 West Monroe Street
CHICAGO
Telephone Randolph 2751

The Cuban Dominican Sugar Company
First Lien Twenty-Year Sinking Fund 7½% Gold Bonds
To mature November 1, 1944
A secured obligation of one of the largest producers of raw sugar in the world. The Trust Indenture will provide a Sinking Fund which is confidently expected to redeem the entire issue of Bonds at 110% prior to maturity.
Price 97½ and interest
when, as and if issued
We shall be pleased to submit full details of this offering on request
W. A. HARRIMAN & CO.
INCORPORATED
105 So. La Salle Street, Chicago
NEW YORK PHILADELPHIA
BUFFALO PITTSBURGH SYRACUSE

Preferred Stocks
Netting 6.25% to 8.40%
A group of very attractive public utility and industrial preferred stocks is listed among our "November Investment Suggestions." Upon request we shall be glad to mail you a copy.
Ask for folder NN-5
HORNBLOWER & WEEKS
ESTABLISHED 1888
37 South La Salle Street
CHICAGO
Telephone Randolph 7800
NEW YORK, CLEVELAND, DETROIT — BOSTON, PROVIDENCE, PORTLAND, ME.
Members of the New York, Boston, Chicago, Cleveland and Detroit Stock Exchanges

"Your Personal Bank"

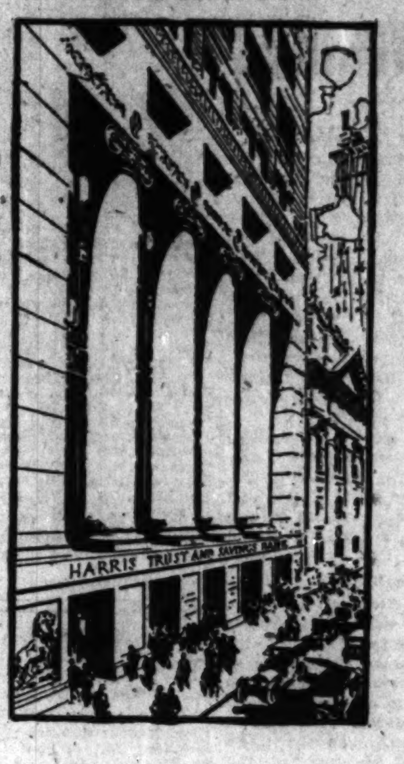

Over forty years ago the Harris Organization, Harris Trust & Savings Bank, Chicago; Harris, Forbes & Co., New York; Harris, Forbes & Co., Inc., Boston, and Harris, Forbes & Co., Ltd., Montreal, was founded by N. W. Harris in Chicago. It now has resident representatives in thirty-three cities in the United States and Canada. The accumulated experience of forty years is at your disposal at any time.

A Charge for Keeping Gold

THE day of the goldsmith, who kept your money in his strong box and charged for its safeguarding, passed with our ancestors. People nowadays rightly expect accommodation in various directions when they leave money with a banker.

Very few of us go through a business career without needing advice or active help from bankers, and, when such help is needed most, it is often hardest to obtain unless a strong banking connection has been made with a banker who is really interested in seeing your business grow.

A banker, of course, has no greater foresight than other business men, but his contact with many business men in varied lines of industry gives him a composite view of conditions that can be of value to his customers. He acts as a distributing center of information regarding business conditions.

Harris Trust & Savings Bank
Organized as N. W. Harris & Co. 1882. Incorporated 1907
HARRIS TRUST BUILDING, CHICAGO
Capital and Surplus, $6,000,000

Exempt From All Federal Income Taxes
$4,500,000
State of California
4¼% and 4½% Gold Bonds
Principal and semi-annual interest payable in gold in New York City or Sacramento, California. Coupon bonds of $1,000 denomination, fully registerable.
Legal Investment for Savings Banks and Trust Funds in New York, Massachusetts, Connecticut and other states
The State of California with a population of 3,426,536 by the 1920 census has an assessed valuation for taxing purposes of $5,700,785,815, and a total bonded debt including these issues of $94,158,000, or less than 1¾%.
MATURITIES AND PRICES
$2,000,000 4¼% Veteran's Welfare Bonds Due Feb. 1, 1926 to 1946, Inclusive
Prices to Yield
1926 Maturity 3.75%
1927-1929 Maturities 4.00%
1930-1933 Maturities 4.05%
1934-1946 Maturities 4.10%
For delivery, when, as and if issued
$2,500,000 4½% Highway Bonds Due July 3, 1963 to 1965, Inclusive
Prices to Yield 4.15%
First National Bank
New York
Kissel, Kinnicutt & Co. Eldredge & Co. Redmond & Co.
Anglo London Paris Co. The Detroit Co. (INCORPORATED) Bank of Italy
New York, November 5, 1924

SEND FOR OUR DAILY MARKET LETTER
Ask for Letter N-1
HORNBLOWER & WEEKS
Established 1888
37 S. La Salle St. CHICAGO Tel. Randolph 7800
Boston, Providence, Portland — New York, Cleveland, Detroit
Members Principal Stock Exchanges

PACKERS SECURITIES SPECIALISTS
Information—Quotations
Phone, Wabash 3185
TRUE-WEBBER & CO.
INVESTMENT BONDS
209 SOUTH LA SALLE ST. CHICAGO

Advertise in The Tribune

1st MORTGAGES
On Residences and Two-Flats Chicago and Suburbs
WILL J. BELL
69 W. Washington St. Central 2978
23 years at this address

Subscribe for The Tribune

BABSON'S REPORTS
Ask any good business man

Advertise in The Tribune

HOGS ADVANCE ON OUTSIDE DEMAND; CATTLE EASIER

CHICAGO LIVE STOCK

HOGS.

RECEIPTS [estimated], 24,000.

Bulk of sales	$ 8.50@ 9.95
Heavy butchers	9.90@10.15
Butchers, 180@250 lbs	9.20@10.15
Heavy and mixed packing	8.65@ 9.10
Rough heavy packing	8.45@ 8.60
Medium weights	9.10@ 9.65
Light bacon, 160@190 lbs	8.25@ 9.50
Selected, 140@155 lbs	7.50@ 8.30
Grassy and inferior mixed	6.00@ 8.00
Pigs, poor to fancy, 50@155 lbs	5.50@ 8.00
Stags, subject to dockage	7.00@ 7.75

CATTLE.

RECEIPTS [estimated], 12,000.

Prime steers, 1,100@1,300 lbs	11.50@12.50
Good to choice, 1,050@1,500 lbs	9.25@12.00
Poor to good, 900@1,400 lbs	6.75@10.85
Yearlings, 700@1,150 lbs	9.50@12.75
Low grade killing steers	4.00@ 6.70
Bulk of steers	8.50@11.00
Fat cows and heifers	4.00@10.85
Canning and cutting cows	2.00@ 3.60
Poor to fancy calves	5.00@10.00
Poor to fancy bulls	3.25@ 6.25
Stockers and feeders	4.00@ 7.75
Western range steers	3.75@ 8.50

SHEEP AND LAMBS.

RECEIPTS [estimated], 8,000.

Wethers, poor to choice	6.00@ 8.50
Ewes, fair to best	5.00@ 7.25
Western lambs	13.50@14.20
Native lambs	13.25@14.20
Native lambs, culls	10.00@11.00
Feeding lambs, fair to best	13.00@14.00

COMPARATIVE PRICES.

HOGS—Bulk of sales	$ 8.50@ 9.95
One month ago	10.00@11.20
One year ago	6.70@ 7.30
CATTLE—Bulk of beef steers yesterday	8.50@11.00
One month ago	8.50@11.00
One year ago	8.25@11.25
SHEEP—Western range lambs yesterday	13.50@14.20
One month ago	13.25@14.00
One year ago	12.25@13.00

Big shipping orders elevated yesterday's general average price of hogs to $9.25, highest in more than a week, and 75c above last Friday, the low day last week. Light and pigs showed the sharpest upturns, narrowing the spread in prices, which recently reached the widest point of the year. However, after a strong to 15c higher openings, medium and weighty hogs, especially packing grades, weakened, with closing sales a shade below early business. The day's top was steady at $10.15. Several large packers remained out of the market, leaving about 20,000 in the pens at the close, including some held off of the market on orders from the country.

Cattle market opened steady on moderate supplies, but weakened after midseason, subsequent to an advanced estimate of 15,000 for today. Choice 1,071 lb yearlings equaled previous day's top price of $12.65, with best 1,209 lb. steers at $11.75 and choice 1,496 lb. heavy at $10.85. Eighty-two choice 733@741 lb. yearlings sold at $11.00. Few sales passed the latter price, bulk of offerings bringing $8.50@11.00, with plain 1,360 lb. cattle as low as $8.00, and common thin light weights downwards to $6.75. Butcher stock sold steady. Calves were unchanged.

Lambs Bring $14.10.

Additional advances of 15@25c in fat lamb values elevated the day's top price to $14.10, highest in a week and 35c above the limit at the high point last week. Smallest Tuesday receipts since last May, together with brisk competition between local and outside buyers for the limited number of choice killing stock available caused an unusually active market, with most offerings cleared before noon. Bulk of fed westerns sold at $13.50@14.00. Shorn lambs reached $12.25, for 77 lb. averages, the highest in nearly two weeks. Breeding and feeding stock was scarce at firm prices. Handy feeding yearlings sold at $10.50.

Receipts at Chicago for today are estimated at 15,000 cattle, 18,000 hogs and 14,000 sheep, against 14,080 cattle, 30,699 hogs and 14,797 sheep, the corresponding Wednesday a year ago.

Yesterday's Hog Prices.

Hog purchases yesterday by Chicago packers and others follow:

Swift & Co	1,600	Brennan P. Co.	1,200
Hammond Co	900	Agar P. Co	800
Morris & Co	500	Others	2,500
Wilson & Co	1,000	Shippers	11,000
Western Pk. Co.	1,500		
Roberts & Oake	500		
Miller & Hart	900	Totals	23,000
Independ. P. Co.	600	Left over	20,000

LIVE STOCK MOVEMENTS AT CHICAGO.

Receipts—	Cattle.	Calves.	Hogs.	Sheep.
Mon., Nov. 3	25,072	4,827	42,592	18,300
Est., Nov. 4	12,000	3,000	24,000	8,000
Week so far	37,072	7,827	66,592	26,360
Week ago	52,611	9,570	89,999	45,617
Year ago	41,240	7,236	95,436	41,185
Shipments—				
Mon., Nov. 3	4,994	446	11,508	2,534
Est., Nov. 4	4,000	200	11,500	2,000
Week so far	8,994	646	23,008	4,531
Week ago	10,478	662	15,362	6,363
Year ago	9,435	245	16,189	9,381

RECEIPTS AT TWENTY MARKETS.

Combined receipts of cattle, hogs, and sheep at twenty markets follow:

	Cattle.	Hogs.	Sheep.
Est., Nov. 4	46,000	82,000	32,000
Week ago	87,000	137,000	62,000
1923	75,000	182,000	49,000
Week so far	165,000	220,000	102,000
Week ago	280,000	319,000	195,000
1923	280,000	379,000	171,000
'24 to date	12,022,000	34,146,000	12,746,000
1923	12,399,000	35,399,000	13,158,000

OUTSIDE LIVE STOCK MARKETS.

HOGS.

Most leading centers ruled 15@50c higher, with the exception of Pittsburgh, where 10@15c declines were quoted. Receipts and prices follow:

	Receipts.	Top.	Bulk.
Kansas City	5,000	$9.75	$8.35@ 9.40
Omaha	2,000	9.40	8.25@ 9.00
St. Louis	11,000	10.50	9.25@10.00
St. Joseph	3,000	9.65	7.85@ 9.55
Sioux City	4,000	9.25	8.50@ 9.00
St. Paul	9,000	9.10	8.00@ 9.10
Indianapolis	6,000	10.85	9.75@10.50
East Buffalo	1,500	10.35	9.75@10.10
Pittsburgh	1,500	10.40	9.75@10.35
Cleveland	2,000	10.25	9.90@10.10
Cincinnati	2,500	10.35	9.75@10.25
Louisville	1,000	9.80	9.60@ 9.75

CATTLE.

Better grades advanced 10@25c, while others held steady. Receipts and prices follow:

	Receipts.	Beef steers.	Cows and heifers.
Kansas City	8,000	$6.65@11.95	$3.50@8.60
Omaha	3,500	6.00@11.85	3.40@8.50
St. Louis	7,000	6.75@11.50	3.35@8.65
St. Joseph	2,500	6.50@11.25	3.25@8.30

SHEEP.

Sheep and lambs sold steady to 25c higher. Receipts and prices follow:

	Receipts.	Lambs.	Sheep and yearlings.
Kas. City	4,000	$10.00@13.60	$4.15@10.50
Omaha	6,500	9.90@13.75	4.25@10.85
St. Louis	1,500	10.15@13.75	4.10@10.60
St. Joseph	2,000	9.85@13.25	4.00@10.25
E. Buffalo	600	10.75@13.85	5.75@11.75

Heltman Bond & Mortgage Co.

Third Floor—Otis Building
10 South La Salle Street, Chicago
Phone Main 0150

Legal Investments for Old Age, Widows and Children

PRODUCE MARKETS

Trading in produce on Tuesday was light with no change in prices of butter, eggs or potatoes, while on live spring chickens and old roosters there was ½c advance. Arrivals of potatoes were 107 cars with 466 cars on track.

WHOLESALE CREAMERY BUTTER PRICES

	Chicago— Whole milk.	Centralized.	New York.	Boston.	Philadelphia.
93 score	....	....	41½	....	41½
92 score	38½	....	40½	39	40½
91 score	37	....	39½	38	39½
90 score	36	37	37½	37	35½
89 score	34	34½	35½	35	33
88 score	32	31½	34	34	32
87 score	30½	....	33	33	31½
86 score	29½	....	....	....	....

BUTTER PRICES TO CHICAGO RETAILERS

Score—	Tubs.	Prints.	Cartons.
Best [92-94]	40½-41½	42 -43	42½-43½
Good [89-91]	36 -39	37½-40½	38 -41

WHOLESALE CHEESE PRICES.

	Chicago.	*Wisconsin.	New York.	Philadelphia.
Flats	....	....	19½-20	20½-21½
Twins	18¾-19	....	....	....
S. Dais	19 -19¼	18½	20 -20½	20¼-20½
D. Dais	18¾-19	18½	....	....
Y. Ams	....	....	20¼-20½	....
Lghns	19¼-19½	18½	....	20¼-20½
Sq. pts	....	20	....	....

*Previous day.

POULTRY—WHOLESALE.

Turkeys	28c	Roosters	15½c
Hens	15@20c	Ducks	13@18c
Springs	22c	Geese	18c

EGGS.

Firsts	42@48c	Dirties	31@34c
Extras	53@54c	Checks	30@32c
Misc. firsts	42@46c	Ref. firsts	37½@38c

VEGETABLES.

Beets, bunch	$.01½@ .02
Cabbage, crate	.75@ .85
Carrots, bunch	.02@ .03
Cauliflower, crate	1.50@2.25
Celery, square	.50@ .75
Cucumbers, case	4.00@4.50
Eggplant, hamper	1.25
Lettuce, head, crate	3.00@5.00
Onions, sack, 65@70 lbs	.70@ .75
Peppers, hamper	1.00
Radishes, bunch	.01@.01½
String beans, hamper	2.00@3.00
Spinch, bushel	.50@1.00
Tomatoes, 6 baskets	4.50@5.50

POTATOES.

White, 100 lbs	.70@ .90
Ohios, 100 lbs	.85@1.00
Sweet, Illinois	2.00

GREEN FRUITS.

Apples, brl	4.50@7.00
Crabapples, bu	2.50@3.25
Cranberries, box	4.50@5.75
Grapes, basket, 5 lbs	.27@ .35
Lemons, box	7.00@8.50
Oranges, box	7.50@8.50
Pears, bu	1.00@1.75

DRESSED BEEF.

	No. 1.	No. 2.	No. 3.
Ribs	22	18	8
Loins	30	26	10
Rounds	14	13	7½
Chucks	12	9	6
Plates	8	7	4

VEALS.

50@80 lbs	8@9c	90@110 lbs	12@13c
70@80 lbs	10@11c	110@175 lbs	7@9c

FRANCE DRAWS HIGH PRICE LAW WITH BIG TEETH

[Chicago Tribune Foreign News Service.]

PARIS, Nov. 4.—Ren Renault, minister of justice, has prepared and will defend before parliament, a new law imposing rigid penalties on all merchants, hotelkeepers, and restaurants selling food products at prices above those fixed by the department of the interior. An experiment of price fixing is not intended, as the ministry of the interior will only record current prices and not try to fix them. Any merchant going above the current accepted prices, however, will be severely punished under the proposed law.

GRAINS HIGHER IN LIVERPOOL AND WINNIPEG

BY CHARLES MICHAELS.

Liverpool and Winnipeg markets set a lively pace yesterday with all American markets closed for election. Liverpool closed 3@3¼d higher on wheat and ¾d up on corn. Winnipeg at the top for November, which was $1.51⅛, showing an advance of 7c from Monday's lowest point, with the finish at $1.50½, a net gain of 4¼c for the day. December finished at $1.47⅜ and May at $1.51¼, gaining 4⅛c. The close on the distant futures was within ¼@⅜c of the highest of the day, with a Chicago cash house a buyer.

Oats in Winnipeg gained 1¼ to 1⅜c with December 57⅛ and May 60⅜c. Rye gained 3 and 3⅛c with the close at the best prices, December being $1.15¼ and May $1.20½. Barley gained 2⅜ to 2¾c with May 84⅜c, and flaxseed closed 2¼c higher.

Shorts Are Buyers.

Selling pressure in Liverpool and Winnipeg was light and shorts and exporters were good buyers in Winnipeg, with shorts also active on the buying side in Liverpool. In both markets there has been heavy liquidation of late, and they had a sold out condition. The sudden upturn was unexpected, as the trade here on Monday had assumed that the break would be reflected abroad.

Buenos Aires wheat started 1c higher with corn unchanged, the cables reporting the weather fine. This combination had the effect of changing the ideas of operators who were in close touch with the market, shippers and exporters buying. No. 1 Northern wheat in Winnipeg was 3½c over November at $1.53½, with No. 2 at $1.47¾, No. 3 at $1.42½, with No. 4 at $1.32⅜ and No. 5 at $1.16⅝ and feed at 93⅜c. These discounts show the disposition of the trade toward the poor wheat there being a difference of 60c between the highest and lowest grade. It means that Canadian farmers will get little for the poor grain.

Arrivals at Winnipeg.

Arrivals of wheat at Winnipeg for the day were 1,563 cars against 2,069 cars last year. There were 1,093 cars of No. 4 and 42 cars feed. Oat receipts were 245 cars, rye 31 cars, barley 228 cars, and flax 75 cars. Last year receipts of oats were 238 cars, rye 29 cars, barley 57 cars, and flax 45 cars. There are 1,600 of grain in sight for today.

Grain Futures in Winnipeg.

Prices for grains in Winnipeg on Tuesday follow:

	Open.	High.	Low.	Nov.4, 1924.	Nov.3, 1924.	Nov.6, 1923.
Wheat.						
Nov.	1.46⅝	1.51⅛	1.46⅝	1.50½	1.45¾	......
Dec.	1.44	1.47⅜	1.43⅜	1.47⅜	1.42⅝	.93⅝
May	1.47⅝	1.51⅜	1.47⅝	1.51¼	1.47⅛	.98⅝
Oats.						
Nov.	.55⅜	.56⅝	.55¼	.56⅝	.54⅝	.38½
Dec.	.56	.57⅛	.56	.57⅛	.55⅜	......
May	.59⅝	.61⅛	.59⅝	.60⅜	.59⅛	......
Rye.						
Nov.	1.11⅛	1.14	1.11⅛	1.14	1.11	......
Dec.	1.14⅛	1.15¼	1.14⅛	1.15¼	1.12⅛	.64
May	1.18⅝	1.20½	1.18⅝	1.20½	1.17⅜	......
Barley.						
Dec.	.81½	.83⅝	.81	.83	.80⅝	......
May	.85	.86⅝	.85	.86⅝	.84⅛	......

CHICAGO CURB STOCKS

The following quotations were prepared by Rogers & Tracy:

	Bid.	Asked.		Bid.	Asked.
Acme Steel	92	94	Gt Lakes T	28½	31½
Am Seat	24	....	Do pfd	79	85
Do pfd	88	....	Holland S	4	4½
Bab & Wil	132	135	Ill Trac	100	....
*Bart 1 pf	100	104	Ins Ex pf	103	....
Do 2 pfd	90	....	Int I&S pf	75	78
Beat Crmy	59	61	Kellogg C	23½	26
Do pfd	100	....	Do pfd	99	101
Ben E 1 pf	95	98	Key S&W	40	42
Borden Co	128	130	Do pfd	85	....
Do pfd	103	105	J L Kraft	7⅛	7⅝
Bren Pk A	49	54	Do pfd	97	100
B-B-C	138	142	LaSalle Ex	12	13
Do pfd	97	100	Do pfd	12	13
Bucyrus	87	91	McCord Mf	2	3
Do pfd	104	106	Do pfd	....	22
Buda pfd	104	....	OscarM1pf	95	....
*BunteBpf	88	92	Do 2 pf	96	....
*Vutler B	32½	32¾	Mich Sug	7¼	7½
By-Pr C	42½	45½	*Natl Gro	6¼	6⅝
Do pfd	102½	104½	Do pfd	83	86
H.Chanlpf	79	83	Nat Tea pf	102	105
Do 2d pf	79	83	N W Yeast	175	....
Chi C Stor	54	57	Palmolive	75	80
Do pfd	84	87	Do pfd	102½	104½
CM&L pf	95	97	Pick pfd	92	93
Chi Hy Eq	43½	45½	Sefton pf	100	102
Do pfd	26½	27½	Smyth pfd	104	....
C T & T	345	....	Soden Com	48	....
Col Spg	7⅜	7⅝	Do 1st pf	[illegible]	....
*Cmy Pkg	30	31½	Do 2d pf	109	....
Do votig	30½	32	Stone H O	22	24
Do pfd	98	100	Do Units	96	99
*Elgin W	50	52	Stover pf	68	75
Fisks M pf	102½	104½	Sull Mach	59	61
Fed Elec	3	3½	UnStkYds	109	112
Do pfd	22	24	Ut-Ida Sug	2⅜	3⅛
1st Sta P	120	....	Wahl pfd	79	82
Goodmn M	55½	56½	West Groc	74	78
*Gossard pf	93	96	Do pfd	99	102

*Ex-dividend.

COTTON MARKETS

LIVERPOOL, Nov. 4.—COTTON — Spot, quiet; prices steady. Strictly good middling, 14.10d; good middling, 13.75d; strictly middling, 13.55d; middling, 13.35d; strictly low middling, 13.15d; low middling, 12.70d; strictly good ordinary, 12.30d; good ordinary, 11.70d. Sales, 5,000 bales, including 3,400 American. Receipts, 4,000 bales, including 3,000 American. Futures closed quiet and steady. November, 13.07d; December, 13.02d; January, 13.03d; March, 13.10d; May, 13.12d; July, 13.02d; September, 12.66d; October, 12.46d.

Choir Singer, Living with Pastor, Held for Robberies

Washington, D. C., Nov. 4.—Francis Winfield Hart, 24, a singer in a church choir and living in the apartment of his pastor, was arrested by police here today and accused of a long series of "jimmy" robberies which have been keeping the northwest section of the city on edge.

Police declare Hart admitted perpetration of a dozen robberies, and they also said loot estimated to be worth $15,000 was found in his room. The Rev. Meade B. MacBryde, in whose home Hart lived, said the latter, after a disagreement a month ago with his parents, had sought his assistance and that he had taken him under his own roof.

Japs Give Chrysanthemum Order to Gen. Obregon

MEXICO CITY, Nov. 4.—[By The Associated Press.]—President Obregon has been decorated by the Japanese government with the great cross of the order of the chrysanthemum, it was announced today. The decoration will be delivered before the president leaves his office in December.

FELONS LIVING IN SHIPPING BOX ARE CAUGHT ON TRAIN

St. Marys, Kas., Nov. 4.—Two federal convicts in prison garb were taken from Union Pacific train No. 103, westbound, here today after the expressman had found them cutting themselves out of a box 5 by 4 by 2 feet, which was being shipped to Washington state billed as a box of shipping tags.

The box was placed on the train at Lawrence, to which point it had been expressed on a branch line from Leavenworth. The expressman discovered the men between Topeka and St. Marys. He turned them over to the sheriff at St. Marys.

Both convicts were said to have been in a weakened condition and their names could not be learned. Their uniforms bore numbers 19756 and 20321. When taken into custody they offered no resistance.

In the box with the convicts were found two chisels, two knives, and one blackjack.

Foreman Shipped Pals Away.

Leavenworth, Kas., Nov. 4.—William Barnett and Morris Rubensky, two escaped convicts from the federal prison here, who were found today in a packing box aboard a Union Pacific train at St. Marys, Kas., were nailed in the box by Ralph Wolf, a prison foreman, according to prison officials. Barnett is serving twenty years for defacing and stealing government property. Rubensky is serving twenty-five years for participation in mail robberies.

FRANCE OFFERS PERSIA BIG LOAN FOR OIL FIELDS

[Chicago Tribune Foreign News Service.]

TEHERAN, Nov. 4.—The French legation has handed the Persian government a proposal from a French house to loan Persia $25,000,000 on the following conditions:

A concession in northern Persian oil on the terms accepted by the Sinclair Oil company;

The loan to be utilized for railroad construction, the material to be bought in France;

Persia will be obliged to accept the proposal, if the Sinclair Oil company withdraws.

Colored Women Duel with Pistols; One Killed

Miss Birdie Poe, 24, of 3721 Indiana avenue was killed yesterday in a pistol duel with Miss Frances Edge, 28, of 440 East 31st street, in front of the rooming house in which Miss Edge lives. Henry Riley, who lives in that rooming house, was wounded by a stray bullet. Miss Edge was arrested. All three are colored.

NOTICE: The Bonds of this Issue having been largely subscribed for by Investors whose names appear on our lists, this announcement is made principally as a matter of public information.

State Street City-Center Bonds

6½%

N. W. Cor. State and Quincy Sts., Chicago.

Very Choice Location in Chicago's Leading Retail Center
Completed Building in Successful Operation

First Mortgage Building and Leasehold Gold Bonds

Legal Investment for National Banks

$100 – $500 – $1000
Six and One-half Per Cent

$2,300,000
(TOTAL ISSUE)

The Consumers Building

$100, $500, $1,000 Bonds.
Interest Payable May 1 and November 1.
Maturing 1½ to 15 Years.

Additional Strong Guarantees of Prompt Payment

1—Security includes closed First Mortgage on 21-story fireproof structure, valuable leasehold estates, equipment and entire earnings of property; also four-story and basement building and leasehold adjoining on north.

2—Independent appraisal is over two-for-one. Our very conservative valuation very largely in excess of Bond Issue.

3—Substantial serial payments of principal, semi-annually, increases exceptionally large margin of security.

4—Monthly deposits in advance with Greenebaum Sons Bank and Trust Company, Trustee, give added assurance of prompt payment.

5—Bondholders guaranteed payment by Jacob L. Kesner and Kesner Realty Trust, owners of twenty-three other centrally-located fees and 99-year leaseholds with appraised value of about $16,000,000.

6—Mortgage Title Guarantee Policy for $2,300,000 and Fire Insurance for amount of loan payable for benefit of Investors.

2% Normal Income Tax Paid by Borrowers

APPROVED AND RECOMMENDED BY OLDEST FIRST MORTGAGE BANKING HOUSE

Price, 100, to Net 6½% to Investors

For Complete Details, Call, Write or Phone Randolph 5360 for Circular No. T-841

Greenebaum Sons Investment Company
La Salle & Madison Sts.—Chicago—Uptown Office, 4752 Broadway
69 Years' Proven Safety
Ownership of this Company identical with Greenebaum Sons Bank & Trust Company—
Oldest First Mortgage Banking House
Founded 1855. Combined Resources Over $35,000,000

MAIL THIS COUPON

Greenebaum Sons Investment Company
La Salle and Madison Streets, Chicago

Please send me Descriptive Circular on the Consumers Building First Mortgage Building and Leasehold 6½% Bonds.

Name ....

Address ....

City T-1105

As all of these Bonds have been sold, this advertisement appears only as a matter of record.

NEW ISSUE

$2,750,000

Transportation Building

(TRANSPORTATION BUILDING COMPANY)

600-630 South Dearborn Street, Chicago

First Closed Mortgage Leasehold Sinking Fund 6.50 Per Cent Gold Bonds

Dated November 1, 1924 — Due November 1, 1941

Principal and semi-annual interest (May 1st and November 1st) payable at the office of the Trustee in Chicago. Coupon bonds in denominations of $100, $500 and $1,000. Registerable as to principal. Redeemable for sinking fund upon any interest payment date upon thirty days' notice at not exceeding 105 and accrued interest to and including November 1, 1929, and one-half of one per cent less each succeeding year up to but not including November 1, 1939, on which date and thereafter the bonds shall be redeemable at par and accrued interest. Redeemable as a whole on any interest payment date upon thirty days' notice at 102½ and accrued interest.

Interest payable without deduction for that portion of any Federal Income Tax not in excess of two per cent. The Pennsylvania and Connecticut four mills tax, Maryland four and one-half mills tax, District of Columbia five mills tax, the Massachusetts income tax not to exceed six and one-half per cent, and the Michigan five mills exemption tax, upon timely and proper application, refunded to resident holders.

THE NATIONAL BANK OF THE REPUBLIC, CHICAGO, TRUSTEE

Location The Transportation Building occupies the site known as 600-630 South Dearborn Street, at the southwest corner of Dearborn and Harrison Streets, in the central downtown business section of Chicago. The building fronts on three important thoroughfares, is within a radius of three blocks of the Post Office and Federal Building, some of the most important railway passenger stations and adjacent to the financial and shopping centers. It is located within a block of the proposed new Dearborn Station which, when completed, will be the most extensive and important railway terminus in the City of Chicago. Transportation facilities are unexcelled.

Building The Transportation Building is of modern, fireproof construction twenty-two stories in height. With street frontage on the north, east and west and with all offices having an outside exposure excellent light is provided. The building is over 96 per cent occupied and among its two hundred tenants are the United States Government, the State of Illinois, practically all of the large Transportation Associations of the Country, and a number of important Railroad Systems. It is equipped with fourteen high speed passenger elevators and all other conveniences.

Security These bonds will be secured, in the opinion of counsel, by a first closed mortgage on the leasehold estates comprising 18,384 square feet, together with the building erected thereon. The total property value has been independently appraised by competent authorities at not less than $5,000,000 or over 180 per cent of the maximum principal amount of this issue of bonds. The leases to the ground estates provide for an annual rental of $61,375, contain favorable and advantageous terms and extend, without right of revaluation, beyond 1990.

Earnings The gross annual income of the property, as audited, based on existing leases, is $670,744.84. Operating expenses including taxes, maintenance and also ground rentals of $61,375 for the year ended September 30, 1924, were $317,383.72. Net income on the above basis, available for the payment of interest is $353,361.12, or approximately twice the maximum annual interest requirements on this issue of bonds.

Sinking Fund The mortgage securing these bonds will provide for a sinking fund payable monthly to the Trustee, beginning May 1, 1925.

The operation of this Sinking Fund, through purchase in the open market or by redemption, will retire the entire issue on or before maturity.

Mortgage Provisions The Trust Deed provides that upon demand all leases shall be assigned to and deposited with the Trustee and the rentals thereof shall thereafter be collected and disbursed by the Trustee. The Trust Deed also provides for deposit with the Trustee monthly in advance an amount equal to one-twelfth of the annual interest and sinking fund requirements.

Legality to be approved by Messrs. Chapman, Cutler & Parker, Chicago. Appraisals by Messrs. Clark and Trainer and Messrs. Oliver & Company, Chicago. Audits by Messrs. Haskins and Sells, Chicago. These bonds are offered when, as and if issued, approved by counsel and received by us.

Price 100 and Accrued Interest to Yield 6.50 Per Cent

Pearsons-Taft Company — **P. W. Chapman & Co., Inc.**

Statements or representations herein have been obtained from sources regarded as reliable but the authenticity or accuracy thereof is not guaranteed

November 5th, 1924

Globe-Wernicke

DESKS
Largest Assortment
Best Values
PHONE MAIN 3068
168-170 W. MONROE ST.

Illinois Power & Light Corporation

1st & Refunding Mortgage
6% Bonds, Series "A"

Due April 1, 1953

Price: 101 and Interest
To Yield about 5.92%

Circular on request

E. H. Rollins & Sons
Founded 1876
231 So. La Salle St., Chicago
Boston — Philadelphia — New York
Denver — San Francisco — Los Angeles
Offices in thirty-five Cities

REAL ESTATE LOAN DEPARTMENT
CHICAGO TRUST COMPANY
Arthur B. Cody, Vice President
Hiram S. Cody, Vice President

MONEY TO BUILD
5, 10, or 15 Year Loans
Prompt Action — Low Rates

Fourth Floor
Southeast Corner Monroe and Clark Sts.

Advertise in The Tribune

Oil Stocks Now?

The oils in recent months have had a severe decline. Will the next important move be up or down?

Agricultural Implement and Mail Order Stocks

have advanced sharply. Are they still attractive — or should you sell your holdings at present prices?

Our latest bulletin contains definite suggestions on these stocks and several special charts showing the trend of prices.

Free now on request. Write for Bulletin C-57.

BROOKMIRE
ECONOMIC SERVICE, Inc.
25 West 45th St., New York
GAGE P. WRIGHT, Manager,
140 So. Dearborn St., Chicago, Ill.

UNITED STATES CAST IRON PIPE AND FOUNDRY CO.

New York, October 30, 1924.

At a meeting of the Board of Directors of the United States Cast Iron Pipe and Foundry Company held today, the Board ordered paid on the 15th day of December, 1924, to the preferred stockholders of record at the close of business on December 1st, 1924, the dividend of ½ of 1% declared on the 16th day of November, 1923, upon the preferred stock, the payment of which was later restrained by the Court of Chancery of the State of New Jersey and has now been authorized by the Court of Errors and Appeals.

The Board also declared an additional dividend of ½ of 1% upon the preferred stock of the Corporation payable on the 15th day of December, 1924, to the stockholders of record at the close of business on the 1st day of December, 1924. Said additional dividend is payable out of the fund which heretofore might lawfully have been distributed in dividends to the preferred stockholders and was not so distributed.

CHAS. R. RAUTH, Secretary.

NOTICE OF REDEMPTION.
CONSOLIDATED NAVAL STORES COMPANY.
CONSOLIDATED LAND COMPANY
FIRST MORTGAGE 7% SINKING FUND GOLD BONDS.
Due Dec. 15, 1925, and December 15, 1926.

In accordance with the provisions of that certain mortgage from Consolidated Naval Stores Company and Consolidated Land Company to Harris Trust and Savings Bank and Calvin Fentress, Trustees [Harry A. Dew having succeeded Calvin Fentress as Trustee] dated as of June 15, 1922, notice is hereby given to the holders of the above described bonds that said Companies intend to exercise the right to them reserved in said mortgage securing said bonds to redeem and pay and will redeem and pay on December 15, 1924, bonds secured by said mortgage, as follows:

[1] All outstanding said First Mortgage 7% Sinking Fund Gold Bonds due December 15, 1925, by payment of the principal thereof and accrued interest thereon to December 15, 1924, and a premium of one-half of One Per Cent [½ of 1%] of the principal of each of said bonds.

[2] $65,000 principal amount of said First Mortgage 7% Sinking Fund Gold Bonds due December 15, 1926, by payment of the principal thereof and interest accrued thereon to December 15, 1924, and a premium of One Per Cent [1%] of the principal of each of said bonds, which bonds bear numbers and are of denominations as follows:

$1,000 Denomination

M112, M113, M114, M115, M117, M118,
M119, M120, M121, M122, M124, M125,
M126, M127, M128, M130, M131, M132,
M133, M134, M135, M137, M139, M140,
M141, M142, M144, M145, M147, M148,
M149, M151, M152, M153, M155, M156,
M157, M158, M159, M160, M161, M162,
M167, M168, M169, M170, M175, M176,
M177, M178, M179, M181, M182, M183,
M191, M192, M193.

$500 Denomination

D20, D21, D22, D23, D24, D25, D27, D28,
D30, D492, D493, D494, D495, D496.

$100 Denomination

C16, C17, C18, C19, C20, C25, C26, C27, C28, C29.

Said bonds together with all interest coupons appertaining thereto maturing December 15, 1924, and subsequent should be presented on that date at Harris Trust and Savings Bank, Chicago, Illinois, for payment and cancellation. Interest on said bonds will cease December 15, 1924.

October 22, 1924.

CONSOLIDATED NAVAL STORES COMPANY.
CONSOLIDATED LAND COMPANY.
By W. J. KELLY, President.

NOTICE OF REDEMPTION.
THE J. R. WATKINS COMPANY SIX PER CENT SERIAL GOLD NOTES, DATED DECEMBER 1, 1922.

In accordance with the provisions of that certain trust indenture of The J. R. Watkins Company to Harris Trust and Savings Bank, Trustee, dated as of December 1, 1922, notice is hereby given to the holders of the above described notes that said The J. R. Watkins Company intends to exercise the right to it reserved in said trust indenture securing said notes, to redeem and pay, and will redeem and pay on December 1, 1924, all of said Six Per Cent Serial Gold Notes dated December 1, 1922, of which $250,000 principal amount mature on December 1 of each year from 1925 to 1932, both inclusive, by payment of the principal thereof and interest accrued thereon to December 1, 1924, and a premium equal to one-half of One Per Cent [½ of 1%] of the principal of each of said notes for each year intervening between December 1, 1924, and the respective dates of maturity of said notes, as follows:

Notes maturing December 1, 1925, at 100½ and interest.

Notes maturing December 1, 1926, at 101 and interest.

Notes maturing December 1, 1927, at 101½ and interest.

Notes maturing December 1, 1928, at 102 and interest.

Notes maturing December 1, 1929, at 102½ and interest.

Notes maturing December 1, 1930, at 103 and interest.

Notes maturing December 1, 1931, at 103½ and interest.

Notes maturing December 1, 1932, at 104 and interest.

Said notes together with all interest coupons appertaining thereto maturing December 1, 1924, and subsequent should be presented on that date at Harris Trust and Savings Bank, Chicago, Illinois, or, at the option of the holders of said notes, at the office of Harris, Forbes and Company, in the City of New York, New York, for payment and cancellation. Interest on said notes will cease on December 1, 1924, and after said date the notes and coupons appertaining thereto will not be entitled to the benefit of the above described trust indenture.

Dated October 18, 1924.

THE J. R. WATKINS COMPANY.
By PAUL WATKINS, President.

Subscribe for The Tribune

TAX PUBLICITY HIT IN NEW SUIT AS LAW MOCKERY

Washington, D. C., Nov. 4.—Constitutionality of the entire publicity and inspection feature of the income tax law was attacked in District of Columbia Supreme court today in a suit filed by Gorham Hubbard of Boston.

Secretary Mellon and Commissioner Blair of the internal revenue bureau were named as defendants. Hubbard asked for an injunction to prevent publication of his return.

He asserted congress had no power to authorize invasion of a citizen's private affairs, and contended that publicity of returns violated the fourth amendment to the constitution which assured all persons against unlawful search and seizure.

OFFICIAL WEATHER FORECAST.

The official forecast for today and tomorrow and yesterday's table of records follow:

Indiana—Increasing cloudiness Wednesday, warmer in north and central portions; Thursday unsettled, rain probable; colder in west and north portions.

Ohio—Fair and warmer Wednesday; Thursday increasing cloudiness, followed by rain; cooler.

Lower Michigan—Increasing cloudiness and warmer Wednesday; Thursday rain, followed by colder in west and north portions.

Upper Michigan—Increasing cloudiness and warmer Wednesday; Thursday rain, turning to snow, and colder.

Place of observation. State of weather. Nov. 4, 1924, 7 p. m. Central time.	Direction of wind	Temp. 7 p. m.	Highest today	Lowest last night	Precipitation 24 hours
Eastern states—					
Albany, cloudy	N.W.	48	56	34	•
Atlanta, clear	S.W.	70	74	56	...
Boston, clear	N.	44	52	36	...
Buffalo, clear	N.W.	40	48	42	...
Charleston, cloudy	S.W.	62	76	56	...
New York, clear	N.	52	64	44	...
Oswego, cloudy	N.W.	44	50	36	...
Parkersburg, cloudy	S.W.	56	70	44	...
Philadelphia, clear	N.	60	72	44	...
Pittsburgh, clear	N.	50	62	48	...
Raleigh, clear	S.W.	62	76	46	...
Washington, clear	N.	64	74	46	...
Gulf states—					
Abilene, cloudy	S.	74	82	54	...
Amarillo, cloudy	S.	70	82	44	...
El Paso, clear	W.	74	80	50	...
Fort Worth, clear	S.E.	76	80	62	...
Galveston, clear	S.	72	76	68	...
Jacksonville, clear	S.W.	70	78	60	...
Miami, clear	N.E.	74	78	72	...
Mobile, clear	S.W.	70	76	58	...
Montgomery, clear	S.W.	68	76	48	...
New Orleans, clear	S.W.	72	80	62	...
San Antonio, clear	S.E.	78	82	58	...
Shreveport, clear	S.E.	72	78	56	...
Tampa, clear	N.W.	70	80	62	...
Vicksburg, clear	S.	72	78	58	...
East-Central states—					
Alpena, clear	N.	36	42	38	...
Cairo, clear	S.	70	78	52	...
Chicago, clear	E.	49	47	45	...
Cincinnati, clear	N.E.	64	70	56	...
Cleveland, clear	N.	48	50	50	...
Detroit, clear	S.E.	46	54	42	...
Escanaba, cloudy	S.W.	42	44	54	...
Evansville, cloudy	S.	70	76	54	...
Fort Wayne, clear	S.E.	50	58	44	...
Grand Haven, clear	W.	42	48	38	...
Grand Rapids, cloudy	S.E.	48	54	38	...
Green Bay, cloudy	S.E.	38	48	30	...
Indianapolis, clear	E.	58	68	50	...
Madison, cloudy	S.E.	46	50	34	...
Marquette, cloudy	S.W.	44	50	36	...
Memphis, clear	S.	72	78	56	...
Milwaukee, cloudy	S.	44	46	36	...
Nashville, clear	S.	68	76	44	...
Peoria, clear	E.	52	62	42	...
Sault Ste. Marie, clear	S.	32	38	36	...
Springfield, Ill., clear	E.	58	64	46	...
West-Central states—					
Bismarck, cloudy	N.E.	38	52	36	...
Charles City, cloudy	S.E.	46	54	30	...
Concordia, cloudy	S.E.	62	68	40	...
Davenport, cloudy	S.E.	52	56	38	...
Des Moines, cloudy	S.E.	52	58	38	...
Devils Lake, cloudy	N.E.	28	34	26	...
Dubuque, clear	S.E.	48	54	26	...
Central states—					
Duluth, clear	S.	38	42	20	...
Huron, cloudy	S.E.	52	60	30	...
Kansas City, cloudy	S.E.	60	70	46	...
Keokuk, cloudy	N.E.	54	62	42	...
Little Rock, clear	S.	70	78	48	...
Moorhead, cloudy	S.E.	42	52	32	...
North Platte, clear	S.	54	64	32	...
Oklahoma City, clear	S.	72	80	50	...
Omaha, cloudy	S.	56	62	40	...
Rapid City, cloudy	S.E.	48	62	36	...
Sioux City, cloudy	S.E.	52	58	32	...
St. Louis, clear	E.	60	72	54	...
Minneapolis, clear	S.E.	46	50	30	...
Springfield, Mo., clear	S.	68	76	56	...
Mountain states—					
Boise, cloudy	E.	44	54	48	.24
Cheyenne, clear	S.	54	64	42	...
Denver, clear	N.	64	72	42	...
Havre, snow	E.	22	28	28	.24
Helena, cloudy	N.E.	34	40	38	.04
Lander, cloudy	N.W.	56	66	34	...
Miles City, cloudy	N.E.	38	46	38	...
Phoenix, clear	N.	80	94	58	...
Pueblo, clear	S.	60	78	38	...
Salt Lake City, cloudy	S.E.	64	66	52	...
Yellowstone Pk., cloudy	S.	44	50	44	.06
Pacific states—					
Fresno, cloudy	N.	62	72	48	...
Los Angeles, clear	S.W.	58	66	58	...
Portland, Ore., cloudy	S.W.	48	58	48	.50
San Diego, clear	W.	58	62	56	...
San Francisco, cloudy	S.W.	56	60	56	.42
Seattle, Wash., rain	S.	52	50	48	.62
Spokane, cloudy	S.W.	44	48	38	.36
Walla Walla, cloudy	S.W.	50	50	42	.22
Canadian—					
Calgary, snow	E.	18	26	20	.56
Edmonton, cloudy	N.E.	16	18	4	...
Medicine Hat, snow	N.E.	20	28	24	.30
Minnedosa, cloudy	Calm	24	26	18	...
Montreal, cloudy	N.	30	30	26	.11
Quebec, cloudy	S.W.	30	34	22	.02
Qu'Appelle, cloudy	N.W.	20	24	22	...
Toronto, cloudy	N.W.	40	48	36	...
White River, cloudy	S.	30	30	18	...
Winnipeg, cloudy	N.W.	28	32	18	...
The Pas, cloudy	S.W.	22	24	14	...

INDEX TO CLASSIFIED ADVERTISEMENTS.

Page.
Auction Sales 31
Automobiles—
Gasoline 37
Electric 37
Trucks 37
Wanted 37
Accessories and Repairing 37
Loans 37
Tires 37
Credits 37
To Rent and Wanted 37
Trucks to Rent and Wanted 37
Barter and Exchange 33
Bicycles and Motorcycles 37
Billiards and Bowling 31
Board and Lodging 34
Board and Room Wanted 34
Building Material 31
Business Chances 36
Business Service 31
Business Personals 33
Cameras and Optical Goods 31
Castoff Clothing 31
Cemeteries 10
Clothing, Furs, etc. 33
Club and Association Memberships 33
Contracts to Let and Wanted 35
Dancing Schools 33
Death Notices 10
Dogs, Birds, Poultry, etc. 33
Dressmaking and Millinery 33
Financial 31
Florists 10
Garages 37
Help Wanted—Male 31, 32
Help Wanted—Female 32, 33
Horses and Carriages 31
Hotels 34
Household Goods 37
Household Goods Wanted 37
Instruction 31
Jewelry, Watches, etc. 37
Leaseholds 33
Legal Notices 37
Light and Heavy Manufacturing 32
Loans—Personal Property 35
Lost and Found 33
Machinery and Tools 32
Miscellaneous 31
Mortgages 31
Motorcycles and Bicycles 37
Monuments 10
Musical and Dramatic 31
Musical Instruments 32
Office Devices 32
Parcel Post and Express 35
Patents, Patent Attorneys 31
Personal 33
Plumbing, Heating, Fixtures 33
Printing, Engraving, Binding 33
Printing Machinery and Supplies 33
Real Estate—
Central 35
Apartments 35
Business Property 35
Houses 35, 36
Vacant 36
Manufacturing Property 36
Oak Park, Austin 36
Suburban 36
Acre Property 36
Other Cities 36
Resorts 36
Farm Lands 36
Wanted 36
For Exchange 36
Loans 36
Radios and Supplies 36
Roofing 33
Roommates 34
Room and Board Wanted 34
Safes 35
Sewing Machines 37
Situations Wanted 31
Stocks and Bonds 31
Store and Office Fixtures 35
Stoves 31
To Rent—
Rooms 33, 34
Houses 34
Resorts 34
Flats 34, 35
Stores 35
Office and Shops 35
Manufacturing Property 35
Floors and Lofts 35
Buildings 35
Trade Schools 32, 33
Typewriters and Supplies 31
Undertakers 10

White Motor to Form Securities Corporation

The board of directors of the White Motor company has decided to organize the White Motor Securities corporation to afford additional facilities for the financing of time sales of White trucks and busses to its customers. The new company will have an authorized capital of $5,000,000 of preferred stock and 25,000 shares of no par common. The preferred stock will be 7 per cent cumulative non-voting callable at 105 and guaranteed as to principal and dividends by the White Motor company. Of this issue, $2,500,000 will be issued at once and will be offered at par to the stockholders of the White Motor company of record Nov. 12. The remaining $2,500,000 of the preferred stock will remain unissued pending the future requirements. All the common shares will be purchased by the White Motor company.

TYPEWRITERS AND SUPPLIES.

RENTED, SOLD, REBUILT, Lowest prices. Easy terms. Royal, $25; L. C. Smith, $30; Remington, $35; Portable, $30. Other makes, $15 up. Central 3630. Young Typewriter Co., 169 N. Dearborn.

SPECIAL DISCOUNTS TO SCHOOL STUDENTS on rentals or purchase; save at least 15%; rentals as low as 3 mos. $5. MANUFACTURERS' TYPE. CLEAR. HOUSE, Inc., cor. Lake and Dearborn-sts. Central 6034.

NEW CONCERN—SEE US—UNDERWOODS, Royals and others sold, rented, and rebuilt. GENERAL TYPEWRITER EXCHANGE, 39 W. Adams-st., Rm. 83. Harr. 0267.

USED AND REBUILT TYPEWRITERS OF all makes reasonably priced. CORONA TYPEWRITER SALES CO., 72 E. Randolph-st. Central 4750.

TYPEWRITERS, ADDING MACHINES rented, sold; easy terms. Am. Typewriter Exch., 111 N. Dearborn, 7th fl. Cent. 5748.

WRITING, ADDING, CALCULAT'G MACH. Every descript., new and used; big reduct. Rented, paymts. 170 W. Wash. Dear. 8043.

$10 to $25—UNDERWOODS, REM., SMITH, Royal, United Typewriter, 39 W. Adams.

SELLING OUT—100 TYPEWRITERS, $10-$25; guaranteed good cond. 843 Madison-st.

$30 TAKES NOISELESS, SLIGHTLY USED; cost $135. Phone Wabash 6152.

UNDERWOODS, $2.50 MONTH; 3 MONTHS, $6; low sales. 504 By.Exch.Bldg.Har.2463.

$35 LATE NO. 5 UNDERWOOD, FINE shape, cost $102. H.Products, 39 W.Adams.

INSTRUCTION.

BECOME RADIO EXPERT.

Learn to design, built, and repair radio sets; radio engineers instruct you; 2 weeks qualifies; no experience required; can accept limited number of men for class now forming; moderate rates; act quick. Address F 568, Tribune.

LEARN BOOKKEEPING, ACCOUNTING; A high class position and profession follows, and the knowledge always valuable. Private instruction exclusively, 9 a. m. to 9 p. m. "Shorthand Coach." Miss Voss, 114 Auditorium Bldg., 10th fl. Wabash 3732.

SYNCOPATE THE CHRISTENSEN WAY — Piano, sax, banjo, organ, etc. Christensen Schools, 20 E. Jackson, 526 S. Western, 953 Belmont, 718 W. 63d, 3945 W. Madison, 2200 S. Crawford, 2602 Milwaukee.

SCHOOL OF ENGLISH — ALL BRANCHES, foreigners and others. Morn., aft., eve. classes or priv. instr. Exp. teachers; reas. Hrs. 9-9. Rms. 400-2-4-6, 21 E. Van Buren.

BERLITZ SCHOOL OF LANGUAGES. DAY and evening classes. Native teachers. Auditorium, 56 E. Congress-st. Harr. 0392.

DAILY PIANO LESSONS. RAPID PROGRESS. Write Corinne Fraser, 943 E. 47th.

BUSINESS CHANCES WANTED.

RESPONSIBLE BUSINESS MAN WISHES TO purchase going business or small manufacturing plant of specialties, having plant in Chicago or vicinity, or will invest substantial sum, but must have control. Address B F 393, Tribune.

WE BUY FOR CASH ONLY—CLOAKS, shoes, clothing, and general merchandise. BROADWAY AUCTION HOUSE, 1213 S. Jefferson-st. Tel. Roosevelt 3218.

CONFECTIONERY—WANTED TO BUY FOR cash, in live neighborhood; must be reasonable lease and a bargain. Address B F 382, Tribune.

CAPITAL — ADVERTISER WITH GOOD financial backing is seeking a real proposition worth developing; prefer mail order. Address E 598, Tribune.

WANTED—A SMALL LUNCHROOM. ANswer, giving price and location. Address E 550, Tribune.

WANTED—FOR SPOT CASH GEN. MERchandise and shoe stock and fixtures. Address F 547, Tribune.

WANTED—TO BUY OR LEASE ROOMING house or apts. of 15 to 20 rms., so. of Div., e. of Dearborn. Address E 167, Tribune.

TEAROOM—SMALL, WANTED; LOOP, NO. S., or Evanston. Address E 171, Tribune.

BUSINESS SERVICE.

WE WANT TO APPOINT FOR THIS PLACE on high commission basis an AGENT who must be thoroughly introduced among the furniture manufacturing works and trading firms for cabinet makers' requisites. Preferred gentlemen who are acquainted with our articles. Please address offers to HEINRICH SAUTER & CO., Gutbrodstrasse 48, I., STUTTGART, Germany. Manufacturing works for tarsia and wood mosaic. Telegraphic address: Holzmosaik.

California Representative

wants exclusive lines for California and Hawaiian Islands; personal interview. Address D G 287, Tribune.

STOVES.

PARLOR HEATER, BEAUT. HOME 16 INCH B. B.; also garb. burner with water front; very cheap. NELSON, 4330 W. 21st-pl.

GAS RANGE, LIKE NEW, REASONABLE. 6334 Sheridan. Rogers Park 7287.

LARGE JEWEL RANGE, SELL OR TRADE for light car. 1746 W. 69th-st. J. Capitose.

ELECTRIC RANGE, PERF. COND.; COST $325; will sac. for $75. Central 4913.

2 LARGE GAS RANGES. 5332 KENMORE. Edgewater 1920.

MORTGAGES.

FOR SALE—WE HAVE A NUMBER OF 2D mortgages from $1,000 to $2,500, reduced monthly; will sell to net the investor 10%; 32 years without a foreclosure. OLIVER L. WATSON & SON, 5624 Irving Park blvd.

6¼% MORTGAGES FOR SALE BY GOSS, JUDD & SHERMAN.

BUILDING MATERIALS.

PLANS — BUNGALOW $10; FLATS, $20; gar., fcty., reas. R. 906, 110 N. Wabash.

NEW 1 AND 2 INCH LUMBER, $30 PER 1,000. 1326 Fulton-st.

CEDAR GRAIN WALL BOARD, 3½ FT., delivered 2228 W. Madison. Seeley 4062.

PATENTS—PATENT ATTORNEYS.

VICTOR J. EVANS & CO. PATENTS, TRADEMARKS, COPYRIGHTS. CHICAGO OFFICE, 1114 TACOMA BLDG. Main Office, 70 9th-st., Washington, D. C.

PATENTS, TRADEMARKS, COPYRIGHTS. MILO B. STEVENS & CO., 53 W. Jackson-blvd. Est. 1864. Main office, Washington.

MUSICAL AND DRAMATIC.

LADY VIOLINIST—WANTED FOR CHURCH concert engagements in city who can double voice and piano; eves. only. Ph. Austin 1240. MR. RINNER.

SNAPPY DANCE ORCHESTRA AT LIBERTY. PHONE LAWNDALE 5126-5053.

FINANCIAL.

FOR SALE—HAVE $1,000 CERTIFICATES of deposit; will sell at a discount or exchange for goods, bonds or other reliable securities; private parties only. Address B F 304, Tribune.

BILLIARDS AND BOWLING.

NEW AND USED BILLIARD TABLES— Easy Terms. Low Prices. KEEFE & HANER CO., 17 N. Wabash-av.

FIVE POOL TABLES FOR SALE. ALMOST any price. Inq. 535 W. Division-st.

HORSES, HARNESS, CARRIAGES.

WANTED—2 SMALL PONIES FOR RIDING and driving; must be quiet and accustomed being handled by children. Barker, 2316 W. 43d-st.

CASTOFF CLOTHING.

LEVINE PAYS BEST PRICES FOR MEN'S clothing; also evening clothes. Canal 5086.

WANTED—MEN'S CLOTHES; HIGHEST prices paid. FREEMAN. Wabash 9008.

MISCELLANEOUS.

STALE BREAD, 1 CENT PER POUND. Call twice a week. BURNY BROS., 2747 W. Van Buren. West 2646.

AUCTION SALES.

WILLIAMS, BARKER & SEVERN CO., 624-630 S. Wabash-av. General Auctioneers. Furniture, Carpets, General Household Goods. Telephone Harrison 377.

STOCKS AND BONDS.

EXCEPTIONAL OFFER FOR SMALL INvestor to draw 8% on certificates of deposit authorized by law of state of Illinois. Priv. parties only. Address B F 303, Tribune.

CAMERAS AND OPTICAL GOODS.

CAMERAS AND KODAKS BOUGHT, SOLD AND EXCHANGED. CENTRAL CAMERA CO., 112 S. WABASH.

SITUATIONS WANTED—MALE.

Bookkeepers and Clerks.

SITUATION WTD—I AM HEAD BKKPR. FOR a dozen Chgo. firms who save a month's salary for expert services, needed only one or two days a mo.; have time for two or three more; Chgo. refs. furn. Address G 67, Tribune.

SITUATION WTD—BOOKKEEPER, THOROUGHLY experienced, rapid, accurate, systematizer, capable full charge; reasonable salary. Address E 521, Tribune.

SITUATION WTD — YG. MAN, 23 YRS. old, h. s. grad.; 6 yrs.' exp. as shp. clk., bkpr., and gen. office wk.; exc. ref. Address F 457, Tribune.

SITUATION WTD — COMP. BEL. D. E. bkpr., 10 yrs.' exp.; $35. Address F 446, Tribune.

SITUATION WTD—YOUNG MAN, 22 YRS., h. s. grad.; 4 years' office and shipping room experience. Address F 491, Tribune.

SITUATION WTD—BKKPR., AGE 36, 15 yrs.' general exp., $30, with future; good refs. Address G 87, Tribune.

SITUATION WTD—BY YOUNG MAN, PART time, bookkeeping, eve., handle complete set. Address F 567, Tribune.

SITUATION WTD — BKPR., A1 ACCT., part time, small sets. Address F 439, Tribune.

SITUATION WTD—COMP. BKKPR., GEN'L office man; A1 refs.; $40 per week. Address F 494, Tribune.

SITUATION WTD—BOOKKEEPER, CAPAble, age 29; A1 ref. Address F 483, Tribune.

SITUATION WTD—BKKPR.-ACCT.; 12 YRS. business exp. Address E 297, Tribune.

SITUATION WTD—ADJUST YOUR BOOKS for inc. tax now; we do it right. Har. 0764.

Accountants and Auditors.

Accountant and Executive.

With 12 years' public practice in auditing, financial and cost accounting, taxes, business consultations, etc.; 4 years with present firm. Address F 471, Tribune.

SITUATION WTD—A1 BOOKKEEPER DEsires permanent connection with a progressive corporation; age 28. Address E 535, Tribune.

SITUATION WTD—PUBLIC ACCOUNTANT, auditing and bookkeeping. Juniper 2122.

SITUATION WTD—OPEN, CLOSE AUDIT; bal. books, etc. Hyde Park 7841.

SITUATION WTD—ACCOUNTANT, EXPERT, books bal., audited, etc. Dearborn 5724.

Executives and Managers.

HIGH POWERED

contract man for closing county and state Distb. jobbers; would like to connect with mfg. with article of merit, on commission basis. Have live leads to work on. Lets hear what you have. Address G 111, Tribune.

MASTER MECHANIC.

FACTORY SUPERINTENDENT. UNUSUALLY CAPABLE MECH. ENGINEER. Proven ability; will show results at once; best of references. Address G 103, Tribune.

TIME STUDY.

Exp. statistical man, piece rate setter on machine production, packing, typist, assembly work; col. educ. Republic 1053.

SITUATION WTD—YOUNG MARR. MAN, 27, col. educ., 6 years' sales and management exper., desires new conn.; broad acceptance railroad, auto, and jobbing fields; willing to travel. Address G 99, Tribune.

Soda Fountain and Lunch.

In business for myself 7 years; fully capable of taking charge or leasing fountain. Address G 125, Tribune.

SALES EXECUTIVE.

Has specialized in direct mail work: 4 yrs. with last employers; want place with future; age 30. Address E 355, Tribune.

Accounting-Costs-Systems.

Splendid record and ability; all round executive, organizer. Address F 596, Tribune.

SITUATION WTD—PRODUCTION FOREMAN desires perm. conn., progressive mfg. exp.; ref. P. O. Box 2, Barrington, Ill.

SITUATION WTD — MANAGER RESTAUrant, thoroughly efficient, practical, reliable man. Address F 145, Tribune.

Salesmen, Solicitors, Etc.

SITUATION WTD—SALESMAN, 26, GROcery, drug and soda ftn. experience; interested in permanent connection with reliable organization; salary desired; have own coupe; junior college grad.; best references. Address F 447, Tribune.

YOUNG MAN WITH CAR

seeks perm. connection with mfr. or jobber, city and suburban territory; 8 yrs.' exp. Address F 445, Tribune.

SITUATION WTD—YOUNG MAN; 24 YRS. old; 4 yrs. sales exp.; ambitious; willing to work hard; desires connection with reliable concern. No books, bonds or real estate. Address F 193, Tribune.

SITUATION WTD—YOUNG MAN, 22 YRS. of age, h. s. educ., desires conn. where exp., ability, hard work, and initiative are recog.; best ref. Address G 51, Tribune.

Boys.

SITUATION WTD—COL. BOY, FIRST YEAR in high sch., wants work. Call Mid. 5121.

Clubs and Hotels.

SITUATION WTD—BY YOUNG JAPANESE; 1st class hotel or cafe, as cook or cook helper. Ray Aoyama, 4351 Cottage Grove.

SITUATION WTD—EXP. COL. COOK, HOtel or cafe. G. Graham, Ph. Doug. 5598.

Professions and Trades.

CONTRUCTION SUPT.

Wants to connect with archt. or contractor; 10 yrs.' exp. in drafting and supt. on residence and apartments. Address G 161, Tribune.

STATIONARY ENGINEER.

Licensed; exp. Turbines, Corliss engines, Refrigeration, A. C. & D. C., chain grates. Ph. Superior 0454.

CHIEF ENGINEER.

25 yrs.' exp. supervising steam, elec., refr. and general maintenance; would consider bldg. supt.; A1 refs. Address B K 448, Tribune.

WAREHOUSE TRUCKER.

1st class man, here for winter; 35 yrs. exp.; husky; $5 day. Address F 441, Tribune.

SITUATION WTD—PICTURE FRAMER, 5 yrs.' exp.; willing to do any kind of shop work. Address F 466, Tribune.

SITUATION WTD—LAW CLERK, AGE 20, 1 yr. clerical exp., 2d yr. night law student. Canal 2076. RICHARD MALADIC.

SITUATION WTD — BY MACHINIST, A1, 15 years' exp. Phone Seeley 7998.

SITUATION WTD — PAINTER FOREMAN, exp. hotel, hosp. work. Ref. Rep. 7387.

SITUATION WTD—ELEVATOR OPERATOR, exp.; absolutely dependable. Edge. 5604.

Farm and Garden Help.

SITUATION WTD—POULTRY FARM, YNG. man 20 yrs., no exp.; enjoy work; sal. arranged. W. Smorowski, 3231 S. Paulina.

House Servants.

SITUATION WTD—JAP., 1ST CLASS FAMily cook, butler; city or sub.; best refs. Address F 278, Tribune.

SITUATION WTD — JAPANESE. GOOD cook and housekeeper, small family or gentlemen's apt. Address F 498, Tribune.

SITUATION WTD — FOR HOUSE AND GARden work by single reliable man; best ref. ABE, 958 Garfield-av.

SITUATION WTD—JAPANESE COOK; CARE furnace. Tom. Calumet 1652.

SITUATION WTD—HOUSEMAN, WINDOW washer; ref.; handy with tools. Doug. 1066.

SITUATION WTD — MID. AGED CPL., EXP. butler, cook; ref. Address F 88, Tribune.

SITUATION WTD—JAPANESE, EXC. COOK, gen. hswk.; ref. Hira, Douglas 5959.

SITUATION WTD—MAN AND WIFE, MAN cook, wife maid. Vict. 9124.

Coachmen, Teamsters, Chauffeurs.

SITUATION WTD — CHAUFFEUR, WHITE; 9 years' exp. on high grade cars; best of references. Address E 338, Tribune.

SITUATION WTD—CHAUFF., 9 YRS.' EXP. A1 careful dri.; like wk.; ref. Blvd. 4949.

SITUATION WTD—COL. CHAUFF., 10 YRS.' ex., own uniform; reliable. Carter, Ken. 9367.

SITUATION WTD — YOUNG MARR. MAN, driver, high grade cars; A1 ref. Ard. 5318.

SITUATION WTD—HOUSEMAN AND CHAU., 10 yrs.' exp.; gd. ref. Ph. Atlantic 5010.

SITUATION WTD — CHAUFFEUR, EXP.; refs. 511 E. 42d-pl. Ph. Atlantic 0534.

SITUATION WTD—CHAUF., PRIV., MECH., Swed., age 30; ref. Address F 539, Tribune.

Janitors and Porters.

SITUATION WTD—JANITOR, SINGLE, GERman; S. E. Side pref. Drexel 9327.

Miscellaneous.

SITUATION WTD — YOUNG MARRIED man, 25 years of age, desires position in any line; future more essential than salary. Address E 428, Tribune.

SITUATION WTD — YOUNG COLLEGE graduate, employed during day, wants work evenings; can do anything and will prove it. Address G 79, Tribune.

SITUATION WTD — 24, MARR., 3 YRS.' H. S., 6 yrs.' sales, off., and exp. hand. men in sml. factory. Address F 458, Tribune.

SITUATION WTD—FIREMAN AND GENL. repairs; home or inst.; single; age 39; good references. Address F 349, Tribune.

SITUATION WTD — WINDOW WASHER, exp.; steady work. Address F 449, Tribune.

SITUATION WTD—WASHER IN GARAGE; 10 yrs.' exp. Tschudin, 1908 Dayton-st.

SITUATION WTD — CHEMICAL STUDENT wk. eves.; age 22. Edge. 4975 after 7 p. m.

SITUATION WTD — YOUNG MAN, WORK spare time; N. Side; eve. pref. Sheld. 8163.

SITUATION WTD—SERVICES AND FORD. What have you? Address F 346, Tribune.

Day and Contract Work.

SITUATION WTD—PAINT, PAPER, CALCImine; very reas. Graceland 9377.

SITUATION WTD—CARPENTER CONTR., store fixt., gen. jobs. Call Kedzie 1598.

SITUATIONS WANTED—FEMALE.

Bookkeepers and Clerks.

SITUATION WTD—A1 OFFICE ASST., 22 yrs. old, high school grad., 9 yrs.' off. exp., good typist, cashier, asst. bkkpr.; capable of taking responsibility. Miss A., Harrison 2420.

SITUATION WTD—BOOKKEEPER, SMALL office in loop or N. S. pfd.; sal. $27. Miss A. Dearborn 9576.

SITUATION WTD — BKPR., ACCT., CASHier; large volume work; $30. Mansfield 0067.

SITUATION WTD—COMP. D. E. BKKPR., capable full chrg.; trial bal., p. l., and financial stmts.; also stenog. Oak P. 4135J.

SITUATION WTD—EXP. BKPR.-TYP., 9 YRS. broad exp., loop. Irving 5243.

SITUATION WTD—BKKPR.-TYP., CAPABLE man. sm. ofc., 5 yr. exp. ref. Grace. 2840.

SITUATION WTD — PART TIME, BKPR., steno. or gen. ofc. Address D 284, Tribune.

SITUATION WTD — OFFICE ASSISTANT, educated lady with personality and initiative, good at figures and office detail, experienced, familiar with general routine work. Lake View 4390.

SITUATION WTD—BKKPR., TYPIST, GEN. off. work; exp. Ardmore 5250.

Executives and Managers.

LUNCHROOM MANAGER.

3 years' experience; dom. science grad. Address E 469, Tribune.

Domestics and Cooks.

SITUATION WTD—EXC. GERMAN COOK, for priv. German fam.; $22 wk. 5346 Morgan-st. Ans. by letter.

SITUATION WTD—REFIN. GERMAN WOMan, exc. cook, with good fam., best ref., best salary only. N. S. pref. Buck 5959.

SITUATION WTD—NEAT COL. WOMAN, half day work; good cook; best city ref.; N. S. pref. Oak. 3885. No Sunday work.

SITUATION WTD—REFINED LADY, LIGHT, col., southern; will cook or clean by day; 1st class waitress. Superior 2677.

SITUATION WTD—COL. GEN. HSEWORK, $14; prompt, ready for work in 1 hour; home nights. Kenwood 6173.

SITUATION WTD—COL. HOUSEWORK OR cafeteria helper; ref. Drexel 5089.

SITUATION WTD—SWEDISH; COMPETENT cook; $30; refs. Address G 163, Tribune.

SITUATION WTD—NEAT COL. GIRL TO work half days by wk.; city ref. Drex. 3245.

SITUATION WTD—COOK; RELIABLE COL. woman; private fam. Div. 7640.

SITUATION WTD—COL. GIRL; DAYS, HALF days. Call after 12. Oak. 7199.

SITUATION WTD — BY DAY OR WEEK; cook or ironer. Oakland 7313.

SITUATION WTD—EXP. COL. GIRL; GEN. housework or hotel. Atl. 1933.

SITUATION WTD—GOOD COOK, ½ DAY, BY wk.; ref.; or in tea room. Ken. 0749.

SITUATION WTD—HOUSEWK. OR CLEANing; half days or days. Mid. 2314.

SITUATION WTD—EXP. HOUSEWORKER, 2d maid and child's nurse. Well. 7580.

SITUATION WTD—AS A COOK, COL. ON N. S.; city ref. Phone Kenwood 3161.

SITUATION WTD—COOK OR GEN. WORK; will go sub. or Fla.; ref. Albany 3525.

SITUATION WTD—COL. WOMAN; ½ DAY work; short order cooking. Victory 0911.

SITUATION WTD—WORK BY WEEK; COL.; exp.; ref. Call Lincoln 1670.

SITUATION WTD — BY GOOD GERMAN cook. 5172 Michigan. Drexel 5171.

SITUATION WTD—LIGHT COOKING AND hswk. $12. Douglas 2390.

SITUATION WTD—HOUSEWK., COL. GIRL. Oakland 4371.

SITUATION WTD—COOK OR MAID, NEAT col.; best ref.; stay nights. Atlan. 4094.

SITUATION WTD — COL. GIRL, ½ DAYS, morn. or eve.; no Sun.; ref. Drexel 8431.

SITUATION WTD—COL. GIRL, GEN. houswk.; good cook; ref. Doug. 2109.

SITUATION WTD—GEN. HOUSEWORK ANY where, exp. Kenwood 10470.

SITUATION WTD—COL. MAID, EXP., REF. in or out city. Kenwood 6535.

SITUATION WTD—COL. MAID, HSEWK. half days or all. Drexel 5054.

SITUATION WTD—COL. WOMAN, HALF days, weekly, or bachelor apt. Doug. 4365.

SITUATION WTD—EXP. COL. GIRL, housework; good cook; ref. Drex. 3233.

SITUATION WTD — NEAT COL. WOMAN, whole or half days; no laundry. Vict. 5354.

Hotels and Restaurants.

SITUATION WTD — 2 A1 COOKS, BROTHer and sister, white, settled; in hotel, camp, or resort; best references. Tel Sheldrake 0169.

Housekeepers and Caretakers.

SITUATION WTD—BY NICE MID. AGED lady as hskpr. for resp. gent. of means; comp.; cheerful; ref. ex. Address G 200, Tribune.

SITUATION WTD — AS HOUSEKEEPER, middle aged woman, reliable and trustworthy; people employed or small family; no obj. to suburb. Belmont 4191.

SITUATION WTD—HOUSEKEEPER; EXPErienced; good cook; dependable; with refined people. Diversey 5025.

SITUATION WTD — AS HOUSEKEEPER IN motherless home; excel. cook; best of references. Address F 355, Tribune.

SITUATION WTD—HSKPR., MOTHERLESS home, bachelor apt. or mgr. rooming house; full charge; ref. Buckingham 5946.

SITUATION WTD — HOUSEKEEPER, COMpetent; motherless home of grown children preferred. Lincoln 3624.

SITUATION WTD — HOUSEKEEPER IN motherless family, with refined people. Address G 183, Tribune.

SITUATION WTD—AS HOUSEKEEPER BY middle aged Amer. woman. Sunny. 0852.

SITUATION WTD—HSKPR., FULL CHG., home or hotel; ref. Superior 8241.

SITUATION WTD—HOUSEKEEPER, COL., bachelor or small family. Kenwood 0310.

Dressmakers and Seamstresses.

SITUATION WTD—FIRST CLASS FRENCH dressmaker, formerly Field's, artistic designer, fit, remodel, home or out. Oak. 5238.

SITUATION WTD—DRESS MKG., DESIG., remod.; prompt serv. Miss Bert. Ard. 1979.

SITUATION WTD — DRESSMAKING; YRS. exp. on high grade garments. Edg. 4302.

SITUATION WTD — SEAMSTRESS; EXP. bushelman. Douglas 2269.

SITUATION WTD—FIRST CL. DES. EVE. gowns, frocks, remod.; refs. H. P. 9627.

Nurses and Governesses.

SITUATION WTD — EXP. GOVERNESS, trusted; French, Germ., Engl.; sew.; highest refs. 1121 Orleans-st., Room 53.

SITUATION WTD—NURSE, HOSP. EXP., A1 ref.; any perm. pos.; inft. pref.; asst. lt. and hswk.; gd. home; reas. Bev. 2490, all wk.

SITUATION WTD—EX TEACHER WISHES position as tutor or governess. Best of ref. Address X K 253, Tribune.

SITUATION WTD—PRAC. NURSE; AMER. Prot.; willing and cheerful; care of invalid or elderly. Address G 199, Tribune.

SITUATION WTD — NURSE, PRACT. OR housekeeper. Phone Diversey 6420.

SITUATION WTD — COMP. TO ELDERLY lady or mental case; best refs. Vic. 8853.

SITUATION WTD—GD. NURSE WILL TAKE conv. or aged in her own home. Oak. 1980.

SITUATION WTD—PRACT. NURSE, GOOD cook, hskpr. Midway 2517.

SITUATION WTD—PRACT. NURSE, WILLing helper; $25 wk. Ph. Sheldrake 3902.

SITUATION WTD — PRAC. NURSE FOR convalescent; reliable; exp. Edge. 6361.

SITUATION WTD—NURSE FOR ELDERLY; assist hswk.; $18 wk. ref. Wellington 3128.

Laundresses and Day Work.

SITUATION WTD—1ST CLASS LAUNDRESS, fast worker or bundle wk. Ken. 0749.

SITUATION WTD—COL. BUNDLE WASHing. Refs. Oakland 5661.

SITUATION WTD—LAUNDRESS, SWEDISH, $4.25 day. Address F 454, Tribune.

SITUATION WTD—EXP. LAUNDRESS OR cleaning, Wed., Thur. Ken. 1568.

SITUATION WTD — WHITE, LAUNDRESS and cleaning. Kildare 9366.

SITUATION WTD—1ST CLASS LAUNDRESS or cleaning; steady. Midway 1149.

SITUATION WTD — LAUNDRESS, COL., exp.; refs.; Wed. and Thurs. Drexel 8271.

SITUATION WTD—COL. LAUNDRY, CLEANing, wash windows, $3.50. Kenwood 6173.

SITUATION WTD—FIRST CLASS LAUNdress; clean; ref.; $4, carfare. Drex. 4599.

Stenographers, Typists, Etc.

SITUATION WTD — STENO., CONFIDENtial secretary; high school grad.; 8 yrs.' sales exp., knowl. bkkpg.; capable assuming resp.; South Side; $35. Prospect 3024.

SITUATION WTD—STENO.-SECY., CAPAble yg. lady, 6 yrs.' exp.; can take full charge; ref. Nevada 3947.

SITUATION WTD—ADDRESSING, LONGhand or typewriter during spare time in my office. Address G 178, Tribune.

SITUATION WTD—STENO.-CASHIER AND gen. office wk.; 8 yrs.' r. e. exp.; best ref. Address G 156, Tribune.

SITUATION WTD—YOUNG LADY STENO., 4 yrs.' exp.; h. s. ed.; will also do gen. office work; neat and reliable. Euclid 7858.

SITUATION WTD—EXPERIENCED, CAPAble, educated; can assume responsibilities. Franklin 3059.

SITUATION WTD—HIGH GRADE STENO.-secy., wide exp., initiative, fine office; woman; good worker. Address F 4.., Tribune.

SITUATION WTD — STENO.-SEC., A1, 5 years' exp., h. s. grad. State 1931.

SITUATION WTD—STENO., BRIGHT BEGINner; good speller. Tel. Boul. 0968.

SITUATION WTD—7 YRS. VARIED EXP.; sal. $28; loop ofc. Ardmore 1357.

SITUATION WTD—STENO., EXEC. ABIL., legal and com. exp. Address E 73, Tribune.

SITUATION WTD—BY EXPERIENCED TYPist. Belmont 5917.

Miscellaneous.

SITUATION WTD — REFINED, EDUCATED business woman wishes to spend winter as home or traveling companion to person of means; good at sewing, reading, correspondence, travel. Address C M 31, Tribune.

SITUATION WTD—WOMAN, WHITE, EXP., no gen. hsewk. Kenwood 5744.

SITUATION WTD—NEAT, LIGHT COL. GIRL elev. oper., 5 yrs. exp. Drexel 8227.

SITUATION WTD—BUS. WOM. EVE. WK. IN home exch. r., bd. Address F 283, Tribune.

HOME WORKERS' SERVICES.

PRESHRUNK AUSTRIAN SHADES AND draperies made, put up and cleaned at lowest price. Tel. Dorchester 2354.

FOR UPHOLSTER REPAIR CALL KILDARE 2805. Reasonable prices.

WANTED—MALE HELP.

Stores and Offices.

ACCTS., BKKPRS., SALESMEN AND CLKS. permanently employed can make additional income from $10 to $50 weekly without any effort or solicitation; give phone number for interview. Address F 4.., Tribune.

BOY — FOR GENERAL WORK AND ERrands in a medical laboratory; good opportunity for one who is interested in bacteriology, chemistry or medicine; over 16; high school training preferred. Apply ready for work, 9:30 a. m. Rm. 1250 Marshall Field Annex.

CLERK,

In general contractor's office; prefer one with experience along this line. Address B M 534, Tribune.

EXPERIENCED DOUBLE ENTRY BOOKKEEPER,

Must be accurate and quick. Answers must give years of experience and salary expected. Address B P 381, Tribune.

FOLDERS — EXPERIENCED MEN. VON WELLER-LYON CO., 180 N. Market.

GLASS PACKER—PARCEL POST AND EXpress; use Wabash-av. elevator to 5th floor, employment office. CHAS. A. STEVENS & BROS., 19 N. STATE-ST.

GROCERY CLERK — EXPERIENCED; MUST be a good salesman and hustler. G. Swenson, 1516 Howard-av.

GROCERY CLERK—EXPERIENCED. APPLY 7100 N. CLARK-ST.

MAN — YOUNG, WHO KNOWS RADIO thoroughly; can wait on trade in large dept. and make installations; active and bright; good salary to start and future to right party; give full details, experience, salary. Address D C 442, Tribune.

MAN—YOUNG, 16 TO 18 YEARS, WITH some knowledge of typewriter preferred; use Wabash-av. elevator to 5th floor, employment office. CHAS. A. STEVENS & BROS., 19 N. STATE-ST.

MAN

Experienced in office details of manufacturing and selling water filtration and swimming pool systems. Phone MR. MILLER, Haymarket 7005.

MAN—YOUNG, WHO HAS WORKED IN A tailor store; will pay $20 a week; must come recommended. HARRY MITCHELL, 16 E. Jackson-blvd.

LEDGER CLERK—RAPID, ACCURATE AND good penman. Bring references. Mills & Sons, 3656 W. North-av.

MAN—YOUNG, 18 TO 22 YRS. OLD, TO work in merchandise delivery department; must be neat and wide awake. Wheeler's, 135 S. State-st., 4th floor.

MAN—YOUNG, BY WHOL. HSE., WHO OPerates typewriter, for gen. off. work; steady position; $30 wk.; give age, exp., ref. and phone. Address D F 361, Tribune.

MAN—OFFICE IN ROGERS PARK; OPERate typewriter, dictation from phonograph, figure and make bills, keep time, and willing to do general work. Address F 474, Tribune.

MAN—YOUNG, FOR GENERAL OFFICE work; state experience and salary expected. Address S S 465, Tribune.

MEN—NEAT APPEARING, ABOUT 30 YRS. old, good positions open earnings about $45 to start; unusual opportunity for extra earnings on Xmas business now starting; references essential. Apply to MR. MUNRO, 1004 North American Bldg., 9-12 a. m.

MEN — NOT WORKING OR DISSATISFIED with present position see me for steady work; better than average pay and real future; old estab. co. Clements Mfg. Co., 609 Fulton-st.

PATENT MEDICINE SALESMEN.

Experienced. Apply Supt's office, Leiter Bldg. Stores.

PAY ROLL AUDITOR—EXP. COMPENSAtion adjustments. Edgewater 1764.

SALESMEN—3,

to sell electric appliance; A1 proposition; report 9 a. m. 212 S. Kedzie. Ask for MR. SHAPIRO.

SALESMEN—FOR RETAIL CIGAR STORES, living on the North or South Side; age 22 to 30. Apply A. SCHULTE, 412 S. Wells.

SALESMAN—EXPER. FOR INSTALLMENT furniture house; right salary. Apply at once. SINGER BROS., 2348 W. North-av.

SHOE SALESMEN—MUST BE EXPERIenced. ALFRED J. RUBY, INC., 60 E. Washington-st.

SHOE SALESMAN—EXP. IZEN'S, 4023 W. North-av.

SKIP TRACERS — MUST FURNISH GOOD references; married men preferred. BERNHARD'S, 17 N. Wabash-av.

SODA MEN.

Experienced; no others need apply; reference required. 1153 E. 63d-st.

Executives and Managers.

SALES MANAGER, $12,000 A YEAR.

Somewhere in Chicago there is a man who is both a salesman and a capable executive, who has the ability to build up an organization of "green" men and get the most out of it; who is not a "slave driver," but who has the quality of getting new men to work because they want to work. Enthusiastic example is the only whip needed.

The man we want has the ability to sense constructive selling points and convey them effectively to his salesmen in a way that is possible only for a man of character and integrity.

He must be a man who has a record for accomplishment. His every appearance should be suggestive of a successful, capable, business executive. He must have sufficient confidence in himself and his ability to tackle this proposition on a strictly commission basis, which is so liberal as to assure the man we select over $12,000 a year.

We are not seeking a man who has had actual experience in our business but rather a capable executive who can command the respect of a high powered sales organization. I have seen many men who possess these qualifications make a big success in this business in a comparatively short time.

To this type of executive I have an opening which should appeal to the man who is vitally interested in his own business success.

Our business is real estate. We are one of the largest and a most reliable Chicago firm. The opportunities in this business today are greater than they have ever been at any other time. I doubt if there is one person in the city of Chicago who does not plan to some day own his or her own home. Never before have we had so great a volume of building as at the present time. The man entering this business now should be independently wealthy in 10 years.

I have tried in this advertisement to reach only a man who has had considerable experience in the hiring and training of salesmen. He should be over 40 years of age and possess an abundant amount of energy.

If you feel that you are qualified to tackle this proposition phone for an appointment. State 4423.

SALES MANAGER.

Permanent connection with highly responsible firm for a man of character, energy, and ability to handle sales and salesmen, make collections, and write contracts with agents for unequaled heating device for homes, flat bldgs., office bldgs., churches, schools, theaters, garages, laundries, and etc. Will produce steam power in factories more quickly and economically than coal or any other fuel. Cheaply installed, easily sold. Right man can make $1,000 per month and up. Must have sufficient funds to finance self. Address D C 403, Tribune.

AUTOMOBILE SALES MANAGER — WE want a high grade sales manager to reorganize our retail department. Such a man if he produces will have a permanent and highly profitable position. Don't reply to this unless you have proof that you are qualified to handle a big proposition. This is a real job and needs a big man to handle it. We are located in Milwaukee and handle a popular line of cars and trucks. Give full information as to age, education, experience and references. Address C M 29, Tribune.

GEN. SALES MANAGER

wanted by RESPONSIBLE SUBDIVIDER of the highest grade property in Niles Center and North Shore districts; chance for right man to make $50,000 first year. Applications strictly confidential. Address D C 507, Tribune.

MANAGER.

Must have dairy lunch room experience; 1st class references. Address D C 249, Tribune.

CAPABLE READY TO WEAR MANAGER or assistant for popular priced department store. Apply in person. Lightman Drygoods company, formerly Ashton's, Rockford, Ill.

Boys—Office and Factory.

BOY—NOT OVER 16 YEARS OLD; MUST be clean cut and ambitious; splendid opportunity. LIBERTY TRUST AND SAVINGS BANK, 3158 Roosevelt-road.

BOY—FOR ERRANDS AFTER SCHOOL; must live on North Side. Rm. 241, 80 E. Jackson.

PACKER BOYS.

Experienced, for folding machines. STEARNS BROS. & CO., 610 W. Van Buren, ninth floor.

BOY— Over 16 years of age. WALTER FIELD CO., 300 Fulton-st.

WANTED:

50 HUSKY BOYS AND YOUNG MEN, 16 TO 21,

to learn the painting and decorating, carpenter and plumbing trades; $15 per week when you are placed with a contractor, and your pay check gets bigger as your knowledge of the trade increases. See MR. BAILEY, 218 N. Clark-st.

Professions and Trades.

ACTION REGULATORS AND PIANO TUNERS.

Only thoroughly experienced men. Call at factory. W. W. KIMBALL CO., 2631 W. 26th-st.

ARTISTS—QUICK, OIL PAINTINGS, HOME; good prop.; steady. 1712 N. Wells-st.

AUTO MECHANIC—MUST BE A1. PHONE Irving 1003.

AUTOMOBILE SPRING LAYOUT MAN— Experienced. 232 E. Ontario-st.

BAKER — 1ST CLASS ALL AROUND. Steady job. Good pay for the right man. If not 1st class do not apply. 4158 Lawrence. Call between 5-8 p. m.

BOILER MAKERS AND HELPERS—WITH railroad experience. Penna. R. R., 55th and Normal.

BOOKBINDERS — EDITION AND BLANK book, steady. Wm. Mitchell Ptg. Co., Greenfield, Ind.

BOOKBINDER—NONUNION; CAN USE IMmediately finisher on blank book and loose leaf work. 1208, 53 W. Jackson-blvd.

BRASS MOLDER—A1, WHO FULLY UNDERstands business. Address F 448, Tribune.

BURNISHERS—EXPERIENCED ON LAMPS. Standard Novelty & Lamp Co., 729 S. Wabash-av.

CALENDAR MAN.

Experienced rubber calendar man.

DRYDEN RUBBER CO., 1014 S. Kildare-av.

CARPENTER—TO REPAIR CHAIRS. APPLY House Carpenter, Hamilton Club.

CABINETMAKER

Experienced on wood or iron lamps. Hamilton Ross Factories, 736 Tilden-st., Van Buren, near Halsted-st.

CABINET MAKER.

Must be 1st class. Apply 970 Montana-st., block north Fullerton L station.

CHAUFFEURS— $35 weekly is average pay of our men. We have openings for a few more drivers. Cab experience is not necessary. DE LUXE CAB CO., 405 E. Erie-st.

CHAUFFEUR—WHITE, FOR CADILLAC LIMousine, South Side; must be experienced driver and good mechanic; give age, experience, references and salary desired. Address D C 248, Tribune.

CHAUFFEUR—MAN IN HYDE PARK FOR private family. Apply to Mr. Ford after 11 a. m., 6th floor, 69 W. Washington-st.

CHAUFFEUR—TO DRIVE PACKARD CAR; must be expert driver, married, references. EUGENE BYFIELD, Hotel Sherman.

CHAUFFEUR—MAN IN HYDE PARK FOR private family. Apply to Mr. Ford, 6th floor, 69 W. Washington-st.

CHAUFFEUR—PRIVATE; WHITE. Address D D 334, Tribune.

CHAUFFEUR AND HOUSEMAN — EXP. mar., flat over garage. Ref. Drexel 4940.

CHEMIST OR CHEMICAL ENGINEER—BY well established manufacturing company; excellent opportunity for advancement; must be college graduate; state qualifications, experience and salary expected in first letter; give references. Address C M 21, Tribune.

CUSHION MAKER—FIRST CLASS; GOOD wages. Address D G 513, Tribune.

CUTTER—FOR OUT OF TOWN, EXPER. IN making and handling block patterns. John L. Bobo Co., 234 S. Wells-st.

DENTAL LABORATORY—A1 MAN FOR plate and gold work; steady work. Smith's Dental Laboratory, 7437 Cottage Grove.

DIE AND TOOL MAKERS — SEE MR. Wright, Electrical Research Laboratories, 2508 Cottage Grove-av.

Draftsman—Architectural.

Temporary position; apartment house exp. Room 1612 CONWAY BLDG.

ESTIMATOR—FOR GENERAL CONTRACTOR; must be accurate quantity man on carpentry and masonry; state age and experience. Address D G 510, Tribune.

ESTIMATOR — EXPERIENCED ON MILL work and interior finish; state age, qualifications and previous connections. Address D C 140, Tribune.

FOREMAN—EXPERIENCED IN SILVERING and beveling plate glass. Must leave city. Good proposition to right party. Address C M 30, Tribune.

FURRIER—ALL AROUND MAN; GOOD wages. Steady position. Also good finisher. 616 Adams-st., Gary, Ind.

FURNITURE REFINISHER.

Experienced; steady position. GENERAL FURNITURE CO., 6155 S. Halsted-st.

INTERTYPE OPERATOR — FULLY EXPErienced with job work; open shop; salary $44. Address X B 550, Tribune.

MACHINIST.

First class, on machinery repairs; must understand automatic and hand screw machine repairs. HURLEY MACHINE CO., 54TH-AV. AND 22D-ST.

MAN—THOROUGHLY ACQUAINTED WITH mail order installment collection; state full particulars in first letter. Address G 182, Tribune.

MAN—YOUNG, TO OPERATE LATHE ON tool work; must be exp. Acme Int. X-Ray Co., 341 W. Chicago-av.

MAN—RETOUCHER AND A DARK ROOM worker, or an all around man, for studio. Apply 68 W. Washington.

MAN—YOUNG, TO LEARN SHOE BUSIness. 4016 W. North-av.

PACKER—EXP. IN PACKING AND CRATing furniture, etc. Acme Int. X-Ray Co., 341 W. Chicago-av.

PAINTER—UNION MAN; STEADY WORK. Nevada 9725.

PATCHERS AND OILERS—FINE, EXPERIenced on phonographs. Apply BRUNSWICK-BALKE-COLLENDER CO., 39th and Federal-sts.

PIANO POLISHERS, FINISHERS, VARNISH PATCHERS.

Experienced men only. Call at factory. W. W. KIMBALL CO., 2631 W. 26th-st.

RADIO ASSEMBLER—EXPERIENCED; $18 a week to start. 336 W. 47th-st.

SHIPPING MAN—TO HANDLE SHIPPING room of large book bindery; one familiar with this character of work preferred. Write stating references and wages expected. Address B F 316, Tribune.

SHOW CARD WRITER—EXCELLENT PERmanent position for a man of ability; a chance to display your own individuality. THEATRICAL POSTER CO., 845 S. Wabash.

SPRAYER — MAN EXPERIENCED ON large work preferred. 34 N. Jefferson-st., 3d floor.

STONE DRAFTSMEN—TWO, FIRST CLASS. P. O. Box 288, Bedford, Indiana.

TELEGRAPHER—MAN, FOR PRIVATE OFfice; must be experienced, rapid and accurate; state age, school graduates need not apply. Address F 442, Tribune.

TRUCK TIRE SERVICE MEN — EXPERIenced with general knowledge of tire business. Address D D 307, Tribune.

TUNERS AND ACTION REGULATORS

FOR GRAND PIANOS. First class men only. Call at factory. W. W. KIMBALL CO., 2631 W. 26th-st.

TYPESETTER—TWO-THIRDER. APPLY 6152 S. Wabash-av.

UPHOLSTERERS.

Experienced, and some with a little experience. GLABMAN BROS., INC., 832 Maxwell.

WINDOW DISPLAY MAN

who knows how to achieve beautiful effects with good furniture and can keep furniture floors in attractive display; good opportunity and adequate salary to start; state full particulars in confidence. Address B P 384, Tribune.

WINDOW TRIMMERS

and others, with selling experience, to sell attractive store and window display service with exclusive features [not mechanical]. Opportunity to clear $10 and up daily. Call L. P. P. COMPANY, 3101 F Crawford-av.

WOOD CUTTERS—ARE NEEDED BY GROWing factory; must have wide experience with rip saw jointer, shaper; steady work; good pay. Robinson Refrigerator Works, 1255 Roosevelt-rd.

Pharmacists.

ASSIST. PHARMACIST—ITALIAN SPEAKing preferred. International Pharmacy, 22d and Wentworth-av. Victory 1811.

Salesmen, Solicitors, Etc.

A NEW GARY. DON'T MISS THIS. HURRY.

Our salesmen are actually making $500 to $3,000 a wk.

THERE'S A REASON.

We have a real investment. Directly opposite the Jones-Laughlin $50,000,000 steel plant.

With our co-operation you can't miss. We are selling 100% of the prospects taken to the property.

We furnish automobiles.

Call between ten and two. JOHN J. MULKERN & CO., Rm. 660 McCormick Bldg.

A GOLDEN OPPORTUNITY.

PURE GRAPE JUICE. Unfermented and 100% pure [Armour & Co.'s] from world's largest wine grape vineyards, at Westfield, N. Y.; produced for [Red Sun Products Co.], a highly rated, old established Chicago manufacturer; lowest prices. Demand tremendous. Present conditions makes this the hottest selling sensation today. State territory rights free. A few states still open. State distributors wanted. No experience required. I teach you how; $500 to $1,000 spot cash required. Phone Louis Henkin, Hotel Sherman, Chicago, for interview.

A HIGH GRADE SALESMAN WANTED.

To the man whose past selling record proves he is a business getter, famous manufacturer offers the opportunity of joining one of America's highest earning sales forces. Specify age, religion, education and detailed sales experience; all replies kept confidential. Personal interview arranged later. Address Y L 290, Tribune.

A SPECIALTY SALESMAN.

National concern has splendid opportunity for ambitious salesman to sell exclusive line Art Calendars, Holiday Greetings and monthly service to all lines business; local territory; big Fall market insures immediate success; drawing account to right party. Call or phone Mr. Reinhardtsen, 1219 W. Washington-blvd. Monroe 0420.

A NEW YORK LIFE

opening for a man with confidence in his own ability to produce a permanent connection that assures his future and will provide for a substantial income; exp. not necessary. Apply Rm. 620 New York Life Bldg., 39 S. La Salle. Ask for Mr. Lund or Mr. Peterson.

A BIG SOUTH SHORE

stake. Fill your pockets with money. Sell close in prop. this winter. Give big values. Sts. pvd., 2 car lines and fast I. C. service. Build repeat clients. Opportunity for dept. mgr., sales, and part time men. C. G. ROBINSON, R. 815, 5 N. La Salle.

A BETTER CHANCE

for experienced salesmen and sales managers to make sales. Niles Center property adjacent to L. Improvements paid for. Apply 9 a. m. to 2 p. m. Room 643, 29 S. La Salle-st.

A-A-A-1 SALESMEN.

Experience in our line is not necessary, as we have experienced men who work with you, which places you in a position to start earning immediately. For example, our Mr. P. earned $162 his first two days; Mr. R. $270 his first three days; Mr. L. $305 his first three days; Mr. J. $400 last week, and Mr. Mc. $2,100 his first week.

The above earnings were made possible because:

1st—Our proposition is right.
2d—Our methods of doing business are right.
3d—We furnish real 100% co-operation.

If you feel that you would like to become permanently located with an organization where your opportunity is limited only by your own efforts, call at our main office.

SUITE 813, 77 W. WASHINGTON-ST.

A MAN WITH CAR

to sell "WEAR EVER" through leads [not house to house]; nos. pays $250 per month; advancement on merit. 1040 Conway bldg.

ABLE SALESWOMEN. SALARY, COMMISSION AND BONUS.

Salewomen wanted to call and explain locations, prices, terms, etc., in answer to letters of inquiry and telephone calls received by us asking for information in response to our great advertising campaign concerning new property to be opened in the near future. Increased inquiries on this property have caused us to open up another permanent sales unit where experience is not necessary for permanent position. Salary, commission, large bonus and rapid promotion follow energy and ability in this great organization. Promotion in this concern comes as the reward of continuous effort and ability. Our managers and executive heads were all promoted from the ranks. Apply to General Sales Manager.

FRED'K H. BARTLETT REALTY CO., Not Inc., Chicago's Largest Real Estate Operators, Entire Sixth Floor, 69 W. Washington-st.

ACCIDENT-HEALTH SALESMEN — WHOLE or part time. Chicago towns in Ill., Ind. General Accident Ins. Co., 64 E. Jackson-blvd.

AMBITIOUS, ENERGETIC SALESMEN.

We want two more high grade men who are ambitious to get into a business of their own and who realize through experience that success comes only through HARD WORK.

The line is advertising and requires men who will travel, but we value the WILL and ENERGY TO SUCCEED beyond experience in advertising lines.

Commission of $40 per sale will net the men whom we employ from $150 to $350 per week in cash returns.

This is a real opportunity, but only for men of clean, successful records, of the type herein described.

Call at 200 E. Erie-st., or Phone Superior 5384.

AMBITIOUS MEN.

We are offering an unusual advantageous connection to several clean cut men who are capable of grasping a real money making opportunity. If you haven't selling experience we can train you quickly and have you earning money almost immediately. 9:30-12. MR. CORBETT, R. 422, 608 S. Dearborn.

ANNOUNCEMENT.

The Wm. H. Britigan Realty Assn. will open one of the finest fully improved North Side properties on Sunday, Nov. 9. We are looking for a few high class salesmen who want to get in and sell one of the fastest selling properties to be had in the city of Chicago. We will give A1 leads and all the co-operation that is necessary for you to make good. We prefer men who are looking for a future and rapid advancement. Call Room 849 First National Bank Bldg., 9 a. m. to 4 p. m. and 6 to 8 p. m.

AN AMBITIOUS SALESMAN

realizes that although immediate remuneration is important, the possibility of future advancement is paramount. A Banking Institution needs a few men of that type to replace those who have been advanced from our selling organization to executive positions. Only experienced salesmen between ages 24 and 45 considered. This is NOT investments. Call at Room 509, 111 W. Monroe-st. Ask for Sales Director.

AN OPPORTUNITY.

We need men to follow live leads. Your earning power is unlimited. Room 849 First National Bank Bldg., 9 a. m. to 4 p. m. and 6 to 8 p. m.

ARE YOU SATISFIED?

This message is directed to men who are doing all they can to get ahead, but find little, if any, opportunity to do so in their present work.

The men we select will earn substantial incomes. We aren't so much concerned about your age, past experience, etc., as we are about your outlook on life, your health, personality, stick-to-itiveness, belief in your own ability and your high moral character. A man without these qualities will not feel at home with us.

If you can measure up to our requirements, you will be given an opportunity to put 100% of your ability to work for us. Your income will be well worth while. If that is what you want, you may call personally. Be prepared to give some time to the interview.

Call at Suite 701, 39 S. La Salle-st., from 10 a. m. to 1 p. m., or 3 to 5 p. m., and ask for Mr Marcellus. If such hours are inconvenient write for an appointment.

A PARK RIDGE SUBDIVISION,

to be open to the public next Sunday; no competition; all property having been sold in the immediate neighborhood at much higher prices; have permanent openings for a few clean cut salesmen, also three sales managers, with or without autos; advertising campaign to start; a quick clean up. Call 9 to 12, Wednesday or Thursday, Room 824, 326 W. Madison.

C. E. Ellison Organization.

ABLE SALESMEN. Salary, Commission and Bonus.

Salesmen wanted to call and explain locations, prices, terms, etc., in answer to letters of inquiry and telephone calls received by us asking for information in response to our great advertising campaign concerning new property to be opened in the near future. Increased inquiries on this property have caused us to open up another permanent sales unit where experience is not necessary for permanent position. Salary, commission, large bonus and rapid promotion follow energy and ability in this great organization. Promotion in this concern comes as the reward of continuous effort and ability. Our managers and executive heads were all promoted from the ranks. Apply to General Sales Manager.

FRED'K H. BARTLETT REALTY CO., Not Inc., Chicago's Largest Real Estate Operators, Entire Sixth Floor, 69 W. Washington-st.

ATTENTION! LOOK NO FARTHER!

Ours is the biggest opportunity for salesmen in years; $200 per week nothing for good men. Exp. not so essential as determination to work. Plenty of prospects. The easiest and fastest proposition in Chicago. See MR. HARDER, Room 546, 29 S. La Salle.

AUTOMOBILE SALESMEN.

We are offering an unusually attractive proposition to experienced automobile salesmen selling the new Oakland six. H. A. WEHMEIER, 2320 Michigan-av.

AMBITIOUS YOUNG MEN.

One of the largest automobile dealers in Chicago, selling a very popular motor car, is opening a training school of 2 weeks of intensified study for young men over 20 years of age; men we select must live with their parents, know how to drive a motor car, be of pleasing appearance, have good education and reputation, and be more interested in a good sales education than immediate income. Write for interview. Address B F 302, Tribune.

AUTOMOBILE SALESMEN.

To sell Ford and Lincoln cars. 1234 Morse-av. See Mr. Wills.

BOOK SALESMEN,

allow me to demonstrate an entire new book proposition on commercial lines. Appeals to business and accounting. MR. CORDNER, 508 S. Dearborn, Room 1135.

BOND SALESMEN TO SELL 1ST MORTGAGE REAL ESTATE GOLD BONDS ON A HIGH COMMISSION BASIS. NO MANAGER WILL GET AN OVERWRITING ON WHAT YOU SELL. RELIABLE FIRM WANTS TO ESTABLISH A HIGH CLASS SELLING ORGANIZATION. ALL CO-OPERATION WILL BE GIVEN.

1804 McCORMICK BLDG.

BRANCH MANAGER

For out of town terr.; new proven seller; sells quickly and appeals to all merchants; live wire can earn $250 a week easy. Must be financially in position to carry small stock. MR. LUNDQUIST, 564 W. Randolph.

CAN USE A FEW MEN.

HIGH CLASS, THAT HAVE BEEN SUCCESSFUL IN MEETING BUSINESS MEN AND CAPABLE OF PRESENTING AN ARTICLE OF MERIT. IF YOU CAN QUALIFY YOUR EARNINGS WILL BE $100 TO $400 PER WEEK. CAN WORK IN CHICAGO OR TRAVEL. REFS. REQUIRED. CALL 10 TO 12, MR. CONDON, RM. 590, 37 W. VAN BUREN-ST.

COAL SALESMEN—ATTRACTIVE PROPOSItion; open for few commission men; North Side. Address Y J 484, Tribune.

CORSET SALESMAN—POPULAR PRICED elastic girdle house, located in the east, wants representatives for Chicago and vicinity, also west of Chicago; good proposition for right party; drawing account; state full details in first letter. Address F 297, Tribune.

DRUG SALESMEN.

To carry exclusively or as side line complete line of toilet goods; city and country; good proposition for right parties. Address D D 547, Tribune.

FIELD MANAGERS.

Salesmen, if you can make sales out of live leads, if you can train men, if you don't need a boss, if your record is clean, I will pay you what you are worth. If that is fair, come and see me. PARKER BLUE SEAL MFG. CO., 1436 S. Michigan-av.

FULL TIME—BEST EVER

Salary to right man. Ask for MR. WILLIAMS, 5 S. Wabash, Room 1207.

Greatest Organization of Its Kind in the World

Needs several real workers to travel. Unusually fascinating work; nothing to sell or demonstrate; no samples to carry; $150 to $200 per week easily made calling on merchants, physicians, and banks. Permanent position. See MR. SPENCE, 3409 S. Michigan-av. Take bus to door.

GROWING COMPANY

wants young married man having a car and capable of advancing to a position of large responsibility; good pay to start; references required. MR. HAMM, in forenoon, 541 Lake Shore-drive.

HIGH CALIBER STOCK SALESMEN FOR PREORGANIZATION WORK ON THE HIGHEST CLASS DEAL IN CHICAGO. LIVE LEADS FURNISHED. GOOD COMMISSION. CALL BY PHONE ONLY. HARRISON 7346.

HOSIERY SALESMEN—LARGE ORGANIZAtion selling over million pairs popular silk hosiery through Chicago chain stores now assigning exclusive city districts for selling direct to wearer. Powerful Chicago advertising campaign now starting. Earnings unlimited to right men. All promotions made from the ranks. Call Room 1527, 30 N. Michigan.

Job Printing Salesmen.

Modern plant, doing high grade work, will make attractive proposition to men who produce. Printcraft, 24 W. Washington.

JUST A MAN.

Preferred married, gentile with sales exp., but not necessary; knows Chicago; leads and assistance. 1524 No. Amer. Bldg.

MAN—YOUNG, THAT SPEAKS BOHEMIAN, Polish, or Slavish; good opportunity. SINGER SEWING MACHINE CO., 3441 S. 52d-av., Cicero.

MAN—TO CALL ON METAL GOODS MANUfacturers; Gentile. Apply by letter, giving full details. BURNS & SONS, 27 Jackson-st., Brooklyn, N. Y.

MEN TO FOLLOW LEADS.

We are in need of a few men who can follow leads and make appointments. We are getting so many inquiries in regard to our new property that we need a few additional men who know that they are able to bring people to the property who are interested in buying. Call Rm. 849 1st Natl. Bank Bldg., 9 a. m. to 4 p. m. and 6 to 8 p. m.

MEN WANTED.

To fill vacancies in large sales organization; experience unnecessary but applicants must have real ambition to become salesmen and be satisfied with about $40 per week at the start. See Mr. Turbeville, Room 1208, 36 S. State-st.

MEN — FOUR ENERGETIC, AMBITIOUS, young, with or without cars; exclusive educational equipment; established corporation; $40-$100 weekly to those qualifying; references required; opportunity for advancement. Suite 1906, 36 S. State-st.

MEN — TWO, NEAT APPEARANCE, TO learn salesmanship; experience not necessary; salary and commission while learning. Apply Room 805, 25 N. Dearborn.

MEN—TO CALL ON RETAIL STORES; EXperience unnecessary; whole or part time. 2134 W. Madison-st.

MEN—TWO, NEAT APPEARING, BEtween 19-22, to travel with manager. Apply Hotel Rice, 8:30 a. m. MR. HARRISON.

MEN—SELL NEW KNIFE SHARPENER FOR 50c. Your profit 35c. MORGAN MFG. CO., 443 S. Dearborn-st.

NILES CENTER SALESMEN, SALES MANAGERS.

LOOK AT THIS! THE FASTEST SELLING PROPOSITION IN CHICAGO. RESTRICTED NILES CENTER ELEVATED EXTENSION DISTRICT LOTS.

Terms as Low as $175 Cash, $10 a Month.

CLOSER TO STATION THAN SOME PROPERTIES NOW SELLING AT TWO AND THREE TIMES OUR PRICES. BIG ADVERTISING CAMPAIGN NOW ON. PLENTY OF LIVE LEADS FOR PRODUCERS. LIVE WIRES WILL FIND THIS THE BIGGEST MONEY PROPOSITION THEY HAVE WORKED ON IN YEARS. SEE DEPT. MGR., 630 FIRST NATIONAL BANK BLDG.

NEW YORK LIFE INS. CO.

SALESMEN — PERMANENT POSITION; great opportunity, we educate you. Call for Mr. Mackey or Mr. McArthur, New York Life Ins. Co., 343 S. Dearborn-st., Suite 510.

ONLY AN EXCEPTIONAL SALESMAN CAN FILL THIS JOB.

Your ability as a salesman opens the way to a permanent position on the sales staff of the largest and best known house of its kind. Ideal sales conditions that develop a man's best ability and earning power. If you can earn from $5,000 to $10,000 a year, we have an A1 high class opportunity for you. State experience, age, earning power, etc., in complete confidence. Address Y B 412, Tribune.

PART TIME SALESMEN.

I want 6 more energetic men who are anxious to increase their income by devoting their spare time with a high class real estate firm who will teach them the business and give them good remuneration; good opening for German or Scandinavian men. Ask for F. P. CAMPBELL, Room 842, 29 S. La Salle-st.

Pure Silk Hosiery Mills

Will train 8 more salesmen and then give them an estab. fr. or No. Side terr. which will pay $75 a wk. 332 State-Lake Bldg.

REAL ESTATE SALESMEN

by loop office, specializing in North Side improved property. Applications from experienced men under 35 years of age invited. Commission basis. Address B R 91, Tribune.

WANTED—MALE HELP.

Salesmen, Solicitors, Etc.

REAL ESTATE SALESMEN.

EXPERIENCED OR INEXPERIENCED. LIVE WIRE SALESMEN. WE GIVE LEADS. CO-OPERATE. CLOSING. RIGHT PRICES. SOLD ON PRESENT AND FUTURE. NOT ALL PROPOSED. CALL FOR INTERVIEW. 9 A. M. TO 1 P. M. AND 5 TO 8 P. M. MR. BERTHELSON. ROOM 314. 81 E. MADISON-ST.

RADIO SALESMEN — DEFERRED PAYments, large margins; commission. Capitol, 217 W. Illinois.

REPRESENTATIVE.

New York city manufacturer, established 3 years, making very meritorious product that is an asset to every user, as well as a necessity, continuous repeat business follows. Is open for man or organization acting as its agent for Chicago and nearby territory, who is selling organizations, industries, banks, stationers, druggists. Only those interested in established residential agents who are operating successfully with lines, selling this trade. Answer by letter, stating lines handled, and volume yearly business. Will arrange interview at local hotel and outline our proposition.
CHASE PENCIL CORPORATION. 141 W. 17th-st., New York City.

SALARY AND COMMISSION.

3 clean cut men to sell nationally advertised line; hse. to hse.; something new and different. We deliver; ref. required. Apply 320 S. Franklin, Room 904. MR. BANKS.

SALESMEN.

Automobiles furnished. We need 3 more men to follow up leads on our new subdivision near Henry Ford's plant, the fastest moving property in the city. We also can use 2 foreign speaking salesmen. Our boys are making money. Come in and talk it over.
PATER & CO., 22 W. Monroe-st.

SALESMEN WANTED. Steady position. Substantial Income. $50 $75 $100 a Week.

High class, substantial New York firm rated $750,000, wants good sincere salesmen to sell Harrison Bros., New York. Suits and overcoats to men at $24.50. Wonderful values, deliveries prompt, satisfaction guaranteed. You collect $3.00, your commission, when you make the sale; customer pays balance direct to us. C. O. D. when goods are shipped. We supply complete selling outfit and success insuring selling helps. No matter what you have been working at you can positively make big money as our representative. Write immediately and be on the job in less than a week. Write S. Harrison Bros., 464 Fourth-av., New York City.

SALESMEN (3).

$25 per week and bonus to three bright and neat appearing young men who are willing to work and follow instructions; splendid opportunity. Taylor Washing Machine Co., 17 E. Adams-st.

SALESMEN OR AMBITIOUS MEN WHOM WE CAN TRAIN.

Largest concern of its kind in the world has openings for 2 men; established territory in Kenosha; also 2 additional men for Wilmette and Evanston. If you want to make $40 per week to start, see me between 8 and 9:30 a. m. and 4 to 6 p. m. at 1014 Davis-st., Evanston, Room 4. Ask for Mr. Rubel.

SALESMEN— $20 A DAY AND THEY GET IT.

Earned by salesmen handling our $5,000 accident insurance policy, offered for only 50 cents, registration fee.
The greatest insurance offer ever made. Big returns; quick pay. Wonderful chance for live men.
Great human appeal; one minutes sells it. Start tomorrow. Get in the big money class. Call at Room 623, 326 W. Madison-st. Ask for MR. HOLTZMAN.

SALESMEN.

YOUNG MEN, SINGLE, GENTILE, BY OLD ESTABLISHED FIRM TO ASSIST DEPT. MANAGER. EXCELLENT CHANCE FOR MAN WHO IS DESIROUS OF LOCATING PERMANENTLY. SALARY AND EXPENSES. USE OF AUTO TO MEN WHO QUALIFY. APPLY AFTER 10 A. M. ASK FOR MR. PARLON. 323 S. WABASH-AV.

SALESMEN.

I want 2 or 3 full time salesmen and can also use several part time men. This is not a real estate or investment proposition. Subdivision salesmen will find this an excellent side line to take care of their daily expenses between sales. Monthly salary, no bonus, inducement to commission to full time men. Sales Manager, Room 1026, 77 W. Washington-st.

SALESMAN.

Large New York manufacturing concern of chemicals and preservative products for buildings has excellent opportunity for man experienced selling to industrial plants. Reply by letter only. L. SONNEBORN SONS, INC., 218 S. Wabash-av.

SALESMAN — EXPERIENCED, ENERGETIC, young—age limit 36 years—who has traveled all or part Illinois, Iowa, Minnesota, Wisconsin; prefer man acquainted with woodworking industry or selling hardware; will consider applicants seeking permanent position; good pay and advancement assured. Written application with full details, photograph. Address C M 28, Tribune.

SALESMEN.

Auto accessories; full time or side line; day and evenings; pay every night; sells on sight; big commission; every car owner a prospect; one man made $20 first day. Also distribute in protected territory. Satisfactory contracts. Room 818 Ashland Block, Chicago.

SALESMEN—WHY PLOD ALONG WITH that old line longer? Any old fish can float down stream. Are you just floating? $100 to $400 weekly is not unusual for our salesmen. Come in. See proof. We are advertising for dealers by Radio—It's new, novel, fundamentally sound. Ask for Mr. Evans. Suite 1522, 160 N. La Salle.

SALESMEN—OFFICE EQUIPMENT CHICAgo salesman. Sales exp. not necessary. Will train man over 25 yrs. with good ofc. exp., who thinks he can sell; salary to start; unlimited future; give complete history in first letter in confidence; age, experience, salary. Address B F 389, Tribune.

SALESMEN.

2 experienced subdivision salesmen on classy low priced property; 2 blocks from transportation; improvements in; 10% commission and plenty of live leads. H. A. HOVER & CO., 220 S. State.

SALESMEN.

Highest rate ladies' novelty for drug stores, jewelry stores, and beauty parlors; good pay. ROYAL ART SALES CO., 178 W. Jackson-blvd., Room 518.

SALESMEN

to handle high grade greeting card line; midwest and southern territory; state qualifications fully; ref. required. Address B F 325, Tribune.

SALESMAN—IF YOU ARE CAPABLE OF interviewing bankers and professional men and presenting a proposition that will increase their profits at no expense to them we have a road job that pays better than $100 per wk. 327 S. La Salle, Room 635.

SALESMEN—ACCUSTOMED TO GARAGE and auto repair trade; must be live wires; understand motors and able to talk convincingly; state experience, salary, etc. Address D D 548, Tribune.

SALESMEN — DISTRIBUTOR OF NEUTROdyne receivers and radio supplies has vacancy for experienced salesmen in Ohio and Indiana. Lake-States Radio Corp., 2447 S. Michigan, Chicago.

SALESMEN — VACUUM CLEANER, TO demonstrate in window and work out of stores; experience preferred but not necessary; factory representative will interview men between 9 and 1. Apply 56 W. Adams.

SALESMEN—BY OLD ESTABLISHED R. E. firm; well qualified salesmen; 42½% com. for new sub., north of Dempster terminal and in Evanston. See Mr. Brannan, Sales Mgr. Wm. D. Murdock & Co., 1214, 77 W. Washington.

SALESMAN WITH CAR.

Good position for exp. man. Call a. m. 320 W. 75TH-ST.

SALESMEN—CAN USE THREE MEN WHO wish to clear $75 to $100 per week. Apply after 9:30 a. m. 1404 Putnam Bldg., 10 N. Clark-st.

SALESMEN — CATHOLIC; IF YOU HAVE sold books or magazines and are a hustler we can offer you a position paying $45 week. Rm. 210, 440 S. Dearborn, 8-9:30, 4:30-6.

SALESMEN—TO SELL STORE AND OFFICE trade; splendid chance to make big money; investigate this opportunity. Mays-Linn Products Co., 2275 Archer-av.

SALESMAN—MUST BE EXPERIENCED IN disinfectant and sanitary supplies, South Side territory; big connection; salary and commission; must have car. 115 W. Grand.

SALESMEN—OF HIGH CLASS; WILL BE given advantages not available elsewhere. Call at 162 N. State-st., Suite 500.

SALESMEN — A NEW THING; GOOD money; chance to be manager. Rm. 250, 440 S. Dearborn.

SALESMEN — NEAT APPEARING, LIVE wires; can clean up next 60 days. Rm. 1114, 14 W. Washington-st.

SALESMAN—TO SELL FORD CARS AND trucks; splendid opportunity for live wire. 7515 N. Clark-st., Rogers Pk. 9205.

SALESMEN—TO SELL FORD TRUCKS; AN attractive proposition. CHARLES J. DEMPSEY, INC., 2300 W. Madison-st.

SALESMEN—FOUR $7.50 SALES TO MERchants net you $18 daily. Room 1225, 127 N. Dearborn-st.

SALESMEN—HOUSE TO HOUSE. ALSO crew managers with cars. City or road. New, fast seller. 30 W. Austin-av.

SALESMEN—TWO GOOD ITEMS; COMMISsion; $20 day. Room 1000, 19 S. Wells-st.

WANTED—MALE HELP.

Salesmen, Solicitors, Etc.

SALESMEN.

HEAR NEW YORK'S HIGHEST PAID REAL ESTATE SALESMAN, MR. RUSSELL H. OSGOODBY, ON THE SUBJECT OF "REAL ESTATE SELLING," THURSDAY EVENING, NOV. 6, 8 O'CLOCK.

Here is an opportunity to learn the secrets and most successful methods of selling Real Estate under the guidance and instruction of one of the world's most successful salesmen.

MR. OSGOODBY WILL CONDUCT A SERIES OF LECTURES AT THE CROISSANT AUDITORIUM, 11TH FLOOR, 116 SOUTH MICHIGAN-AV. REGISTER NOW. IT'S FREE. NO OBLIGATION OR EXPENSE.

SALESMEN. 3 MORE SALESMEN NEEDED TO COMPLETE OUR PERMANENT CHICAGO ORGANIZATION.

Experience is not necessary. $10 a day from the day you start are common earnings. No deliveries or collections are made by the salesmen. Every housekeeper is a daily prospect for our product. Absolutely no competition. Merchandise sold at lowest prices in the world and quality highest. Remarkable free gift to prospects. Real opportunities for advancement are open right now. Backed by a 60 year old $1,000,000 company, national advertising campaign. Co-operation to produce big incomes. This is a remarkable proposition. You will say so when you see it. Come in and investigate. Call at sales offices, Room 1832, 14 E. Jackson-blvd., Lytton Bldg.

SALESMEN.

High class estate, just opened on Ogden-av., directly across Edgewood Golf course, 2½ blks. from C., B. & Q. Station, 27 min. to the loop; sewer, sidewalks and water included; display adv. in this week's papers; live leads; big comm.; men pref. with cars; only 5 men need apply. ESTATE REALTY ASSN., R. 409, 110 S. Dearborn-st.

SALESMEN.

Largely increased business enables famous Grape Juice Co., established in 1879, 45 yrs. ago, with a high rating in Dun's and Bradstreet's, to consider applications from a few salesmen.
Our vineyards and plants at Rheims and Hammondsport, N. Y., are running at full capacity to keep orders filled.
Inexperienced men are making from $30 to $60 daily.
Out of town men please write, giving full particulars.
THE TAYLOR COMPANY. ROOM 1518 STRAUS BLDG., 310 S. MICHIGAN.

SALESMEN OR AGGRESSIVE MEN WHOM WE CAN TRAIN.

A national organization with large established trade has a good, sound and tried proposition for you on which you can make $35 per week to start. Married men preferred. All that is required is 7 hours' work daily. See me Wednesday, between 9:30 and 11:30 or 1 to 4 at Room 441 Monadnock Bldg., 53 W. Jackson-blvd. Ask for MR. GRENELL.

SALESMAN—SPECIALTY.

These having had experience selling securities preferred. Call Wentworth 5736 between 10 and 12. Ask for Mr. Frew.

SALESMAN.

A responsible position is open with a well established Chicago concern. Immediate income. Call Room 759 McCormick Building.

Salesmen—City and Country.

Old established firm wants several experienced house to house men to sell a new specialty which we are introducing; excellent opportunity; right party can earn from $50 to $75 a wk. Write or see A. P. Goodman
L. FISH FURNITURE CO., 3036 Lincoln-av.

SALESMEN OR WOMEN, ALSO CREW Managers—To work Chicago, Minneapolis, Milwaukee, Peoria, St. Joe, Omaha, Des Moines and all intervening towns, selling Hartman Furn. Co. special initial dinner set on easy payment plan; largest commission; pay nightly; deliveries prompt; permanent; average earning $14 daily. Call or write Gus Blancond, 4th floor, 123 W. Madison-st.

SALESMEN—7.

SNAP POSITION FOR CITY SALESMEN WHO WILL FOLLOW INSTRUCTIONS. DRAWING ACCOUNT CAN BE ARRANGED. SEE MR. POWERS BETWEEN 10 AND 12, 6 TO 8. RM. 1206, 5 N. LA SALLE-ST.

SALESMEN—PART TIME. SELL CHRISTMAS CARDS.

Increase your income $50 weekly. It will pay you to investigate the best selling proposition ever offered. PROCESS ENGRAVING CO., 209 S. State. Room 1700.

SALESMEN—SWIMMING SUITS. NATIONally advertised, for men, women and children, as side line for Chicago, Ill., Wis., Iowa, Mo., Kas., Neb., for clothing, furnishing and dry goods stores; compact line, yielding large volume; comm. payable monthly. Address B F 360, Tribune.

SALESMEN, DISTRICT MANAGERS, CREW Managers—Large Eastern Manufacturer organizing sales force to sell lingerie direct to wearer. Give us an opportunity to show you how to go into business for yourself. Call or write, FRED K. HIGBIE SUPPLY Co., Suite 1102, 360 N. Michigan, Chicago.

SALESMEN.

The Conlon Corporation, manufacturers of the Conlon electric closed washer, are expanding their sales organization and desire several additional salesmen. Phone Mr. MacDowell, Lawndale 0490.

SALESMEN—FOR CITY TERRITORY, CALLing on banks and large manufacturers; must have the ability and personality to present a real proposition to big business men. Will interview 9 to 12 a. m. only. Sales Mgr., Rm. 1362, 53 W. Jackson.

SALESMEN—WE WANT 5 REAL WORKers who can stand prosperity and work; bright future assured with our bonus plan; you can make $10 to $50 a day every day; road work; all commission paid at once. No samples. 37 W. Van Buren-st. Room 475.

SALESMEN—IF YOU ARE OUT OF WORK or dissatisfied with your present pos., we will place you; 3 pos. open; these pos. pay from $175 to $200 per mo.; Catholic men pref. Office hrs., 8-10, 5-6. Suite 305, 116 S. Michigan.

SALESMEN—4 CATHOLIC YOUNG MEN, who are intelligent, conscientious, and hard workers, to represent reliable and well established New York firm; promotion rapid. Call 8 to 10 or 5 to 6. 155 N. Clark, Room 1601.

SALESMEN.

2 live, snappy men who appreciate a good thing when they see it; $75 weekly is easy if you will work. Room 714, 35 S. Dearborn.

SALESMEN — SELL SUITS MADE TO ORder; big commissions in advance; experience unnecessary; perfect fit guaranteed. STERLING WOOLEN COMPANY, 532 S. Dearborn-st., City.

SALESMAN—OF GOOD ABILITY AND APpearance, to sell mfrs., jobbers and wholesalers; attr. pract. Xmas specialty; straight comm.; no compet.; a real opp. Grasshopper Golf Bag Co., 537 S. Dearborn.

SALESMEN—25, TO SELL FAST SELLING article from hse. to hse.; exp. unnec.; opening for district managers to live wires. Call The Bur-Daar Sales, 4749 N. Albany. Mr. Burnham or Daar.

SALESMEN—EVENING WK., 2 HRS.; NO selling; average $200 a mo.; sales exp. helpful, not essential. SALES MGR., 701, 417 S. Dearborn-st.

SALESMEN—10 MORE, YOUNG; NEW Xmas proposition; positively good for $50 or more week; exp. unnecessary; ref. ROSS JEWELRY CO., R. 507, 115 S. Dearborn.

SALESMEN — CALLING ON GROCERY, hardware, variety, paint; 5c-10c store trade, side line; good commission. Call mornings, 10-12, 2d floor, 3203 Madison-st.

SALESMAN.

A good proposition for a live wire. See Sales Manager, morns., 5142 W. Madison.

SALESMEN—A FEW FOR FASTEST SELLing line on market; $10 up daily. 20 E. Jackson-blvd., Room 815.

SALESMEN — NEW 50C ARTICLE, FAST seller; your profit 33c. Ben Rocklin Mfg., 1244 Newberry, 1 blk. w. Halsted. 8-10:30.

SALESMEN—SILK HOSIERY, NEW PLAN, EASY SALES. SEE REGAN RM. 1750, 53 W. JACKSON.

SALESMEN — 200% COMM., AMAZING seller; big repeater; furniture and auto polish; get. terr. quick. Address G 96, Tribune.

SALESMEN—TO HANDLE HIGH GRADE young men's clothing; city trade. Address B F 319, Tribune.

SALESMEN—2 YOUNG; PERM. POS.; OUTside sales work. 38 S. Wabash, 12th flr.

SALESMEN—EXPERIENCE UNNECESSARY. ROOM 1069 MONADNOCK BLOCK.

SALESMEN—AUTOMOBILE; LIVE WIRES, to sell Flint Six. 3912-18 N. Robey-st.

WANTED—MALE HELP.

Salesmen, Solicitors, Etc.

SALESMEN. TWO UNUSUAL SALESMEN.

House of undisputed leadership in its field is seeking two real salesmen of outstanding ability. The kind we are looking for are usually employed and do not ordinarily answer ads. We can only hope that this will in some way be brought to their attention.
Men who are content with less than $8,000 to $10,000 a year will not interest us. One position gives exclusive state territory; the other large cities only. Both demand constant traveling. The right men will find this a most congenial and profitable connection. Phone
HOMER HILTON, State 2170 after 9 a. m.

SALESMEN.

The walking, talking kind. Come over to Room 327 Monadnock Blk. and in 20 minutes we will show you how to make $20.00 a day. Good appearance essential. Ask for MR. QUINN.

SALESMEN.

3 conscientious men to call on executives with a business service. Experience in this line not necessary, but willingness to work and neat appearance absolutely essential. A permanent position and good territory to those who qualify. Liberal drawing account arrangement. See MR. ARNESEN, 678 Cass-st.

SELL GREETING CARDS.

UNUSUAL OPPORTUNITY to earn $50 to $75 weekly selling PERSONAL GREETING CARDS. Full or spare time. Weekly pay. Samples free. Selling experience unnecessary. Get details. Dept. 119. John A. Hertel Co., 318 W. Washington, Chicago.

SILK SALESMAN — MUST BE EXPERIenced with furriers, for Chgo. and central west; give details. Address E 358, Tribune.

SPECIALTY SALESMEN.

Money making proposition; Christmas specialty; easy selling. ECKHOUSE, 616 S. Michigan-av.

SPECIALTY SALESMEN

Wanted; 4, immediately, who can use the telephone. Inquire Smith, 252, 4554 Broadway

STOCK SALESMAN — TO SELL BANK stock; leads furnished; whole or part time. Address A O 516, Tribune.

SUBDIVISION, 10%.

Park Ridge, well located, fully improved live new leads; Northwest Highway frontage; good seller. 1524 No. American Bldg.

THE FULLER BRUSH CO.

Will train 3 men to become their permanent representatives. Only men of neat appearance and fair education need apply. Call 2 to 5 p. m. ROOM 518, 162 N. STATE.

WE BUILD MEN.

Why not associate yourself with a sales organization
That is the largest of its kind—
That will train you and pay you for it—
That will advance you as you merit it?
COMMONWEALTH EDISON COMPANY, Call Wednesday before 9 a. m., Room 950 Edison Bldg.

YOUNG MEN.

Neat appearing, to take orders with local manager; experience unnecessary; salary and commission. Room 2116 Mallers Bldg., 5 S. Wabash.

$15 to $25 a Day Earned

by our men; quick selling proposition; no experience necessary; live wires only; daily settlement. DAVIS, 314 W. 43d-st.

Miscellaneous.

A CHRISTMAS GIFT. BE YOUR OWN SANTA!

Here is an opportunity for those who would like some extra money for Christmas and the holidays to provide the home comforts that they would like to have. You can earn $50 to $75 per week during your spare time. For further information call and see MR. LOUGH, Room 348, 29 S. La Salle-st. Office open till 8 p. m.

COOPED-UP MEN, COME AND INVESTIGATE.

Our steady, year round health improving positions, which pay men who know city on an average of $35 per week; men, with or without experience, to drive business automobiles. Free school of driving instruction. Openings on South, North, and West Sides. No washing or repairing. Apply at 57 E. 21st-st., or Room 311, 5 N. La Salle-st.

NORTHWESTERN EMPLOYES— MEN OR WOMEN—

Can make a substantial increase by doing spare time work that is fitted for Northwestern employes. Interview confidential. Call 9 a. m. to 1:30 p. m. Room 312, 81 E. Madison-st. G. H. SMITH.

RATE CLERK.

Experienced freight rate clerk; state age, experience, and salary expected. Address D C 564, Tribune.

PACKER.

One who has had experience in packing drugs and glassware for a wholesale drug house. Fuller-Morrisson Co., 540 W. Randolph.

Experience Unnecessary.

Any live man can make $75 a wk. selling FOUR SQUARE WORK SUITS at $12.50, and all wool overcoats at $19.50. Mgr., 1224, 202 S. State.

HANDY MAN—WITH OWN TOOLS, ABLE to cut pipes; must be able to drive Ford truck and keep same in repair; large manufacturing plant on West Side; state age, references and salary wanted. Address D G 369, Tribune.

MAN—A YOUNG CHRISTIAN TO TRAVEL and interview ministers and Sunday school teachers; must be well educated, have determination, and enjoy church work. Call or write THE HOWARD-SEVERANCE COMPANY, 205 W. MONROE.

MEN—TWO,

For special steady work; only those of neat appearance and fair education need apply; good pay; ref. req. Apply 1 to 6 p. m. 3255 N. Crawford-av., 2d fl. Mr. Bjoro.

MEN — LARGE CONCERN HAS OPENING for three dependable men who wish to learn salesmanship and are satisfied with $30 per week while learning. Splendid chance for advancement. 844, 127 N. Dearborn-st.

MEN—THREE YOUNG MEN UNDER 24, neat appearing, fair education, to travel with sales manager. Experience not necessary. Salary and expense. Room 84, 1104 S. Wabash.

FOUNTAIN LUNCH MAN—EXPERIENCED in sodas and light lunches. 6 p. m.-1 a. m. Apply VERMONT RECREATION, 921 W. Madison.

MAN—YOUNG, ABOUT 21, FOR FORD DElivery; must live around 40th, on South Side; tell all about yourself. Address D G 509, Tribune.

AUTO WASHERS — COLORED, 10, WHO have had previous taxi company experience. Apply between the hours of 5 and 8 p. m., Checker Taxi Co., 1401 Jackson-blvd.

MEN — YOUNG; WE CAN USE SEVERAL dependable men satisfied with $30 to start; experience not necessary. We train you. Mr. Rankin, 508 S. Dearborn, Room 1135.

LABORERS.

Pay every night; 50c per hr. Apply Crawford and Taylor-st.

MEN—TWO AMBITIOUS YOUNG MEN WHO have had some house to house selling experience. Satisfied with $35 per week to start. Room 80, 1104 S. Wabash.

SHIPPING CLERK—YOUNG MAN, WAREhouse; permanent position; state experience and salary expected. Address F 565, Tribune.

COLLECTOR — TO COLLECT ACCOUNTS on commission; must have a car and be able to furnish bond. Call THE OIL AND CHEMICAL CORPORATION, 4650 Iowa-st.

4 Bright Representatives.

For special short time work. MR. ISAACSON, Rm. 1522, 30 N. Michigan, bet. 1 and 3.

CHRISTIANS—GOOD PAY, PART TIME. Enjoyable work among friends for Protestant Monthly. Call Wed. A. M., 802 Lyon & Healy Bldg. Ask for Mr. Bateman.

JANITOR—WHITE, TO TAKE CHARGE OF 21 medium priced apts., near Garfield Park. Living quarters in bldg. Address G 164, Tribune.

MAN—SOBER, AS PORTER, EXPERIENCED in cleaning for store and tearoom; references. Apply 8 to 12 a. m. 1017 Lake-st., Oak Park. Phone Euclid 1119.

COUPLE—WIFE GENL. HOUSEWORK, MAN able to drive car; ref. Winnetka 2383, reverse charges.

MEN — NO EXPERIENCE NECESSARY; new attractive work; large earnings; we train you. 111 W. Jackson, R. 425.

DOORMAN—YOUNG MAN, 20-25; WEST Side motion picture theater. Apply 11 o'clock Wednesday morning. 2879 W. 22d-st.

MEN—YOUNG, TO HANDLE SPECIAL PUBlisher's contracts; $100 to start. 9 to 11, 30 N. Dearborn, Room 409.

MAN—WHITE, TO WORK ON STEAM TAble at night; steady work; advancement. Apply 16 E. Randolph-st., 11 a. m.

PORTER — WHITE, YOUNG; STATE AGE, salary desired and references. Address F 453, Tribune.

COLLECTOR — FOR MONTHLY MAGAZINE accounts; no soliciting; must furnish surety bonds. Room 844, 127 N. Dearborn.

WANTED—MALE HELP.

Miscellaneous.

YOUNG MEN. National Advertising Corporation

will train a limited number of young men, over 21, of good family, for selling positions in our local and territorial branches. Men selected will be trained in salesmanship and our methods; must be satisfied with $25 to $35 weekly during training period on advance commission basis.
Can also use 1 or 2 experienced men as district managers; salary and commission basis.
MAKE APPLICATION AT 10 A. M. OR 2 P. M. SHARP; NO OTHER TIME. OUR MR. H. V. MANN WILL PERSONALLY INTERVIEW ALL APPLICANTS. RM. 1418 MALLERS BLDG., 5 S. WABASH.

A MAN WANTED.

NO EXPERIENCE NECESSARY.
To work under my personal direction in following up inquiries from buyers. This man will be put upon a paying basis that will make him
$75 PER WEEK
or more. The man we employ will be given a thorough training to fit him for the position (with no expense to him) and will be given employment at once. Neat appearance and good character essential. Apply our main office, 109 N. Dearborn, Room 903. See MR. EVANS.

THE FULLER BRUSH CO.

has an opening for 2 reliable men to become their permanent representatives on the North Side; only men of character and reliability need apply. Write or call between 9 and 12 a. m. 834 State-Lake Bldg. MR. WELLE.

Employment Agencies.

BOOKKEEPER—COMMISSION EXP.....$175
BOOKKEEPER—Manufacturing.....$150
STOCK MAN—Printing or paper exper.. 110
3 RADIO BUILDERS..... 150
ASSISTANT SHIPPING CLERK—South.. 120
2 STENOGRAPHERS—Loop..... 150
STENOGRAPHERS—Sales department..... 130
STENOGRAPHER—Good beginner..... 100
CORRESPONDENT—Railroad experience. 125
LEDGER CLERK—South Side..... 100
RECEIVING CLERK—Loop..... 115
TYPIST-CLERK—Loop..... 90
CASHIER-BOOKKEEPER..... 110
2 JUNIOR CLERKS—Loop..... 85
COST RECORD CLERK..... 80
RENT COLLECTOR—Young..... 85
UNDERWOOD BILLER—Loop..... 110
CLERK—Bookkeeping department..... 80
5 JUNIOR CLERKS—Loop.....$65-$90
15 BOYS for office, stock and shipping work, loop, South and North Sides.$16-$17
SALES DEPARTMENT.
SPECIALTY MAN—City.....$150
5 JUNIORS—Various lines..... 125
FOOD PRODUCT SALESMAN..... 150
SPECIALTY MAN—Machinery..... 500
Suite 500, 110 S. Dearborn-st.
Suite 208, 4750 Sheridan-road.
Suite 303, 1180 E. 63d-st.
CONSOLIDATED AGENCIES.

GLADER SERVICE!

CREDIT AND COLLECTION MAN.....$175
CORRESP., type own letters.....$150
SALES CORRESP., college man.....$175
PRODUCTION MAN, small factory.....$200
JUNIOR SALES CORRESP.....$30
BKKPR., small set.....$30
LEDGER CLERK, West Side.....$30
GROCERY SALESMAN.....Sal. Depends
10 SPECIALTY SALESMEN.....$130-$175
SALESMAN, dress silks.....$200
2 SALESMEN, stationery and office supplies.....Sal. Depends
SALESMAN, mill supplies.....Sal. Depends
5 JUNIOR SALESMEN.....$25 and Exp.
ASSISTANT BOOKKEEPER.....$110
SHIPPING CLK., retail furn. exp.....$200
RAILWAY STENO. AND SECY.....$150
STENOGRAPHER AND CLERK.....$115
RECORD CLERK.....$90-$100
STATISTICAL CLERK.....$110
STOCK ROOM CLERK.....$20
JUNIOR CLERKS, several.....$75-$90
STOCK BOYS.....$70-$75
OFFICE BOYS, several.....$60-$65
GLADER AGENCY, 220 S. STATE-ST. 12TH FLOOR.

ENGR., 6 DA.....$35	AUTO MECH.....75c
Engineer.....$175	Truck mech.....70c
Fire engr., lic.....$150	Ford mech.....60c
Water tender.....$35	Auto polisher.....$30
Fire., low pres.....$110	Garage man.....$25
Elec. crane.....60c	Gardener.....$40
Rough carptr.....70c	Gordon feeder.....$25
Carpenter.....$48	Shipping clerk.....$25
Handy man.....$25	Order picker.....$25
Acet. welder.....75c	Stock boy.....$14
Tool and die.....90c	Office boy.....$16
Machinist.....70c	Parcel post.....$16
Lathe hand.....65c	Flunky.....$45,r.,b.
Hand screw.....60c	Factory janitor.....$25
Punch press.....50c	Bar porter.....$75,r.,b.
Drill press.....50c	Houseman.....$70,r.,b.
Auto screw.....75c	Steam table.....$25,b.
Learn trade.....$18	Carver.....$35,b.
Shop boy.....$22	Kitchen helper.....$16,b.
Helpers.....$1	Bus boy.....$50,b.
Pol. and buffer.....$1	Counter boy.....$12,b.
Pattern maker.....80c	Soda dispenser.$100,b.
Maintenance.....$30	Baker.....$75,b.,r.
Woodworker.....$32	Cook, fry.....$30

BUSCH AGENCY, 157 W. Randolph-st.

LDGR. CLK.....$150 MO.
ASST. BKPR.....$28 WK.
ACCT. CHECKER, FIRE INS.....$130 MO.
RECORD CLK.....$120 MO.
STOCK CLK.....$25 WK.
PACKER.....$22 WK.
REC. TELLER.....$125 MO.
JR. BANK CLK.....$80 MO.
CREDIT & COLLEC. CORRES.....$150 MO.
OFC. BOY.....$16 WK.
COONEY-RYAN AGENCY, 8TH FLR., 20 E. JACKSON. WAB. 7421.

EMPLOYMENT EXCHANGE

INDIVIDUAL SERVICE.
BKPR.-CASHIER.....$150
CLERK, auditing dept.....$100
STENO., law office.....$150
SHIPPING CLERK.....$110
ASST. BKPR.-TYPIST.....$110
BOY, loop office.....$65
BOY to assist in shipping rm.....$75
BANK CLERK, good penman.....$100
STENO., asst. to executive.....$135
Suite 702, 10 N. Clark-st.

ELECTRICAL ENGINEER—HIGH TENSION equipment construction or design. 2 machine shop foremen—Automatic, etc. Salaries open. Layerout of steel plate and tank work. Salary open. Appraisal Engineer, tax work, experienced only. Salary open. 2 Bank Clerks; good handwriting; $95 mo. Bookkeeper; hotel $150 mo. H. H. HARRISON & CO., 19 S. La Salle-st., Suite 807.

CORBOY SERVICE.

BOND TELLER, BANK, loop.....$200
STENOG., law exp., loop.....$35-$40
BK. KNOWL. STENOG., small off.....$25-$35
BK.-STENOG., small off., loop.....$25
STENOG., Maywood, Ill., good opp.....$1,400
CLERK, JR., South S. bank.....$80-$95
CLERK, JR., good opp., 9-5.....$18
20 W. Jackson-blvd., Rm. 1108. Wab. 9284.

THE BRUNSWICK SERVICE

TYPIST-DICTAPHONE, law office.....$120
STENOGRAPHER, loop.....$130
GEN. CLERK, good penman.....$100
GENERAL SERVICE MAN.....$100
JUNIOR CLERKS, learn ins.....$ 75
OFFICE BOYS, [8].....$ 70
Suite 1306, Kesner Bldg., 5 N. WABASH.

SALESMAN, $7,500; GENL. SALES DIrector, $20,000 up; Fndry Cost Acct., $3,300; Appraisal Engr., $6,000; High class design. engr.; Genl. Clk., $35, Mfg.; Ledger Clk., $125, Oil; Steno., $100, Hotel; Steno.-Bkpr., $35; Boy, $15, Bonds. BUSINESS MEN'S CLEARING HOUSE, 209 S. State-st. 614 Republic Bldg.

MANY OPENINGS.

Pric. Secy.....$175	Rec. and Paying.$140
Asst. Bkkprs.....$25	R. R. Pct. Clk...$125
Burr. Bkkprs.....$130	Clear. Hse Clk...$120
Stock Auto.....$30	Boys.....$65-70

FRANKLIN AGENCY, ROOM 403, 109 N. DEARBORN-ST.

MAN—YOUNG, ABOVE THE AVERAGE IN appearance, personality, and amount of energy, for general clerical position with high type of loop organization. He must have a good education and be willing to work hard. WESTERN EMPLOYMENT EXCHANGE, 951 Peoples Gas Bldg. 122 S. Mich.-av.

SHEPHERD SERVICE.

Boys, $13-$18; draftsmen, $50; estimator, plumbing; jr. clerks, $18-$25; steno., $35; salesmen, sal.-comm.; assemblers, $15-$18; r. r. clks., interline percentage, $137-$200. 80 E. Jackson, R. 451. Harrison 9596.

SALESMEN ONLY.

WE PLACE EXPERIENCED MEN. RELIABLE HOUSES. MODERATE FEE. SALESMEN'S SERVICE ASSOCIATION, GROUND FLOOR, 309 S. LA SALLE-ST.

SALESMAN, BONDS, S. S. $40 AND COM.

Porters.....$100	CABINETMKR.....$38
Buff. & pol.....$35	Labors.....$27
Boilermkr.....75c	Templet mkr.....75c
Packer.....$25	Fact. help.....$25
Floor man.....$30	Auto wash.....$35

ACME SERVICE, 22 N. Wells-st.

STENOGRAPHER, LOOP.....$125-$150
BOYS, [6], age 16 to 18, loop.....$15-$20
LEDGER CLERK, west side.....$25-$35
SHAY AGENCY, 14 W. WASHINGTON-ST., NEAR STATE.

TECHNICAL POSITIONS, FOUNDED 31 YRS. Salesman, Hardware exp., East.....Open. Arch. Dftsm., Industrial Bldgs.....$50 Wk. Layer-out, Steel Plate & Tanks.....$150-300. THE ENGINEERING AGENCY, INC., 53 W. Jackson-blvd.

MACHINIST.....80c	FACTORY.....$25
Polisher & buffr.90c	Learn trade.....$20
Punch press.....60c	Office boy.....$18

WEST END EMPLOYMENT SERVICE, 3039 W. Madison-st. Van Buren 5657.

KING'S AGENCY.

We can place immediately HIGH GRADE salesmen, accountants, clerical help. 8th floor Consumers Bldg., 220 S. State.

COLL. CORRESPONDENT.....$130
BANK CLERKS [2].....$110
REC. CLERK, METAL STOCK EXP.....$110
OCCUPATIONAL EXCHANGE, 26 W. JACKSON, RM. 1613. WAB. 7637.

INSTRUMENT MAN.....$160
Struct. Draft., mill bldgs.....$225
Struct. Drafts., bridges.....$225
Association Employment, 63 E. Adams.

COLLECTION CORRES.; BOND HOUSE. $30; INVESTIGATOR, college type, typist. $30. THE HONES CORP., 20 W. Jackson-blvd.

BOILERMAKER.....75c	HOUSEMAN.....$95
Blksmith & wel.75c	Trucker.....$25

RELIABLE AGENCY, 14 S. WELLS.

TRUCKER.....$130	TOOL-DIE.....85c
Tinner.....[illegible]	Stock boy.....$17

SERVICE EMPLOYMENT, 112 N. La Salle.

WELDER.....75C	FACTORY.....$30
Cabinetmaker.....90c	Toolmaker.....85c

ABBOTT EMPLOYMENT, 103 N. Wells.

WANTED—MALE HELP.

Employment Agencies.

O'SHEA SERVICE:

C. P. A.'s & SENIOR ACCTS.—Pub. exper. can be placed at once—salaries range.....$2,400-$5,000.00
BOOKKEEPER—Out of town.....$175.00
ORGANIZERS & PUB. SPEAKERS—Exp. & $200.00
PURCHASING AGENT—Plbg. & Htg. exper.....$175.00

CLERICAL DEPT.
GOOD PENMEN, Investment hse. wants snappy young men on security ledger, $125.00. GEN. OFC. CLERK, High grade Loop ofc., $125.00. SHIPPING CLERK, South Side, $28-30.00. CR. & COLL. CORRESP., So. Side, $150.00. JR. ACCT., Must be able to take off P. & L. Statement, $120.00. STENO-SEC., Loop Cigar Mfr., $150.00. TYPIST, Mfg. Co., $90.00. FREIGHT INTERLINE CLERK, R. R., $137.00. JR. CLERK, Loop brokerage ofc., $90.00. BANK MEN & INSURANCE MEN, exper. and inexper., $75-$175.00. BOYS, 16 yrs. and over, $50-$65.00.

SALES DEPT.
SALESMEN [2], Gasoline, Must know city trade.....Bonus & $200.00
SALESMAN—Art work and engraving.....Bonus & $250.00
SALESMAN—Must have car and know Drug trade in Nebr. & Ia., Bonus & $150.00
SALESMEN—30—Various lines, City and road openings. Comm., Exp., & $150-$300.00
JR. SALESMEN—20—City openings with nationally advertised concern...$25-$30.00
O'Shea Employment System, Suite 800, 64 E. Jackson-blvd.

"PARTIAL LIST."

IF YOU DO NOT FIT IN ANY POSITIONS LISTED LET US HAVE YOUR QUALIFICATIONS AND WE WILL PLACE YOU.
SALESMAN, grocery exp.....$225 mo.
SALESMAN, tire exp.....$200 mo.
SALESMAN, music exp.....$225 mo.
SALESMAN, phonograph exp.....$225 mo.
BOOKKEEPER, small ofc.....$130 mo.
BOOKKEEPER, whol. clothing exp.....150 mo.
LEDGER CLERK, 6 mos.' exp.....$110 mo.
STENO., beginner.....$110 mo.
INTERLINE PERCENT. CLERK.....$135 mo.
FR. RATE CLERK, 5 yrs.' exp.....$147 mo.
JR. CLERK, to learn radio.....$ 85 mo.
SHIPPING CLERK, paper exp.....$110 mo.
STOCK CLERK, jewelry exp.....$100 mo.
JR. SALESMAN, no exp.....$100 mo.
JR. CREDIT CORRESPONDENT.....$110 mo.
JR. SALESMAN, jewelry exp.....$100 mo.
BOY, large mfg. co.....$ 60 mo.
TYPIST-BILLER, loop.....$120 mo.
BANK CASHIER.....$3,600 yr.
BANK FLOORMAN, German.....$125 mo.
BANK VAULT CUSTODIAN, German.....$125 mo.
BANK PAYING TELLER.....$150 mo.
BANK RECEIVING TELLER.....$125 mo.
BOY, to learn banking.....$ 65 mo.
THE "S. & H." SYSTEM, 413 MALLERS BLDG. 5 S. WABASH-AV.

Engineer.....$100 r.,b.	Chef, rest.....$45
Firemen.....$30-$35	Sec. cooks.....$33-$38
Electrician.....75c	S. O. cooks.....$28-$35
Steamfitter.....$1	Soda dispenser.....$27
Tool and die.....90c	Waiters.....$23
Brass polisher.....65c	Bus boys.....$70, b.
Machinists.....70-75c	Dish washer.....$18, b.
Lathe hands.....65-70c	Houseman.....$65, r., b.
Auto mech.....$35	Kitchen men..$20, b.
Radio assemb.....$20	Col. cooks.....$30
Radio repair.....$25	Col. porters..$18-$20
Assemblers.....60c	Watchman.....$25
Punch press.....55c	Auto washers.$35-$40
Drill press.....50c	Warehouse.....$25
Milling mach.....65-70c	Janitor.....$125
Screw mach.....70c	Packers.....$26
Wood mach.....$30	Laundry men.....$35
Learn trades.....$18	Handy men.....50c

CALL AT EITHER OFFICE.
LA SALLE AGENCY, 406 S. DEARBORN, COR. VAN BUREN.
WASHINGTON AGENCY, 179 W. WASHINGTON, COR. WELLS.

"A. R. B." OPENINGS.

The American Railway Bureau has the following positions open today for:
COST CLERK, mfg. exp., S. S. firm.....$140
BOOKKEEPER, age 24-26, loop.....$110
BOND TELLER, bank exp., loop.....$200
RAILROAD FRT. RATE CLERK.....$160
R. R. INTERLINE PERCENT CLERK.....$140
RAILROAD CLERK, loc. frt. ofc. exp...$110
CHECK WRITER, S. S. bank.....$95
STENOGRAPHER, legal exp.....$150
STENO.-CLERK, mfg. firm, N. W. Side..$125
STENOGRAPHER, loop railroad ofc.....$120
JUNIOR DEPARTMENT.
2 ADDING MACH. OPERATORS.....$85-95
3 JUNIOR OFFICE CLERKS.....$80-90
CLERK, for junior sales work.....$90
25 OFFICE BOYS, age 16 years.....$60-70
Make this your first stop this morning. Open at 8 a. m. FREE REGISTRATION.
American Railway Bureau, 11 SO. LA SALLE-ST., ROOM 1139.

NO JOB, NO PAY.	NO JOB, NO PAY.
Engineers.....$110,r.,b.	Couples.....$150
Machinists.....75c	Housemen.....$55, r.b.
Tool and die.....90c	Sec. cooks.....$25
Auto tr. lathe.....75c	Yardmen.....$45,r.,b.
Rip sawyer.....65c	Dish washers.....$18
Metal pattern.....$1	Bells.....$100
Cabinet makers.....95c	Waiters.....$22-$25
Punch press.....55c	Orderlies.....$80,b.
Platers.....75c	Fact. janitors.....$110
Learn trades.....$18	Auto washers.....$38
Wood workers.....65c	Win. washers.....$30
Mach. helpers.....$25	Stock room.....$16-$18
Auto mech.....75c	Car cleaners.....$25
Body builders.....75c	Order pickers.....$22
Die casters.....75c	Template mkr.....90c
NO JOB, NO PAY. MORRELL AGENCY.	NO JOB, NO PAY. 100 N. La Salle-st.

TRADE SCHOOLS.

MEN—17 TO 30 YEARS.

We have the kind of job you have always wanted. Be a master telegrapher or radio man. Most fascinating, clean, easy work and big pay. WE WILL GET YOU $18 TO $35 per week in the work you can now do best to carry you while training for operators' positions, worth $150 to $350 PER MONTH and up. Always in demand. Six to ten months spare time here will make you a fully trained man, ready for big things and away from the worry about employment. Day or night. Easy to learn; No books. Actual practice right from the start. Call, write or phone Mr. P. W. BLEW, Supt., 1338 S. Michigan-av. Victory 3070. Open evenings. City office, 53 W. Jackson-blvd., Room 930.

30 Days' Trial Plan

Mechanics, clerks, salesmen, etc. YOU can quickly master dental laboratory work through our method of instruction making crowns, bridges, plates, etc., for dentists. Dental laboratory experts earn

$5,000 Per Year

and more. Big demand in an uncrowded field. No educational requirements. NO BOOKS OR CLASSES. Learn BY DOING. Day and night instruction. OUR 30 DAY TRIAL PLAN PROTECTS YOU. Call, write, or phone for free book 52. McCarrie School of Mechanical Dentistry. 1338 S. Michigan-av. Calumet 3422.

MEN WANTED

FOR ELECTRICAL JOBS—$60 PER WEEK UP.
Few Months' Training at Coyne. You don't need education or experience. No books—actual practical work. NEWLY ENLARGED COURSE. SPECIAL OFFER. ACT QUICK. Call any day or Mon., Wed., or Fri. eve., or write or phone for free book.
COYNE ELECTRICAL SCHOOL, 1312 W. HARRISON-ST. MONROE 6780.

PRACTICAL AUTOMOBILE INSTRUCTION.

Covering all makes of cars, trucks, and electrical. Job guaranteed while learning if unemployed and better one when you finish training. Day and evening classes. Also teach driving, license guar.
Federal Auto Engineering, 1507 Madison-st. Haymarket 1990.

MEN

We help secure temporary employment, $20 to $30 per week, for men desiring to learn paper hanging, painting calcimining, and sign painting. These positions pay $12 to $15 per day when qualified. SUPERIOR SIGN SCHOOL, 2139 S. Wabash-av. Ph. Calumet 4413.

Learn Drafting

Electrical, architectural or mechanical. Your spare time is enough. Positions open. Study evenings if employed. Write, phone or call for 52 page "Blue Book," mailed free. CHICAGO TECHNICAL COLLEGE, Dept. 1001, 118 E. 26th-st., [nr. Mich.-av.].

EARN MONEY AT HOME—YOU CAN EARN $1 to $2 an hour in your spare time writing show cards. No canvassing. We instruct you by our new simple Directograph System, supply you with work, and pay you cash each week. Write today for full particulars and free booklet. West-Angus Show Card Service, Ltd., 252 Colborne Bldg., Toronto, Canada.

HOTELS NEED TRAINED MEN—NATIONwide demand for high salaried executives; past experience unnecessary; we train you by mail and put you in touch with big opportunities everywhere. Write at once for particulars. LEWIS HOTEL TRAINING SCHOOLS, Desk 718, Washington, D. C.

LEARN MODERN BARBERING. WE TEACH skin and scalp diseases, electric hair cutter, mechanical massage, ladies' single bob. Day and evening. Earn while learning. Moler graduates always busy. Call or write. MOLER BARBER COLLEGE, 105 S. Wells.

EARN $29 TO $40 WEEK FROM DAY YOU enroll and learn auto electrical engineering right in our service sta. Call or write AUTO ELECTRICAL ENGINEERS, INC., 6731 Sheridan-rd. E. P. 7643.

MEN WANTING POSITIONS FIREMEN, brakemen, colored train or sleeping car porters, write for application blank; exper. unnec.; 1st cl. roads; no strike; name pos'n wtd. Ry Inst., Dept. 44, Indianapolis, Ind.

EARN $35 TO $125 A WEEK—Learn motion picture, commercial and portrait photography; 3 to 6 months' course; day or night; free catalog "G." New York Institute of Photography, 630 S. Wabash-av.

ALL MEN, WOMEN, BOYS, GIRLS, 17 TO 65, willing to accept government positions, $117-$300 [traveling or stationary], write Mr. Ozment, 464, St. Louis, Mo., immediately.

COLORED MEN ONLY — LEARN AUTO trades; special price to complete class now forming. Address Y H 507, Tribune.

LEARN SIGN, PICTORIAL, AUTO PAINTing, decorating, paper hanging; day or eve. Chicago Painting School, 146 W. Austin-av.

TRADE SCHOOLS.

AUTO INSTRUCTION

ENTRUST your training to the PERSONAL instruction of prominent factory engineers; let our ability, EXPERIENCE and INFLUENCE place you in the field of INTERESTING work; BIG pay, and SPLENDID chances.
Our method of teaching you STEP BY STEP, on a SPECIALLY SELECTED fleet of 4, 6, 8 and 12 cylinder cars, will save you MUCH time learning and insure you a HIGHER GRADE training than schools afford at three times the price we charge. No blackboards used.

PROPOSITION NO. 1
For $75 we teach you the business the way you should be taught. Ignition and driving included.

PROPOSITION NO. 2
For $85 we teach you the business as stated above and keep you in a GOOD PAYING POSITION while learning. Terms to suit. Day and evening classes.
VISIT US; you are entirely WELCOME.
OGDEN, DAVIS & CO. 60 East 34th-st., near Michigan-av.

AUTO INSTRUCTION

Let SIMPLEX ENGINEERS train YOU to become an EXPERT auto mechanic, electrician, and battery man.

GUARANTEE NO. 1.
We are so CONFIDENT we can teach YOU that we GUARANTEE to refund every penny if YOU are not satisfied with our instruction after completing our course.

GUARANTEE NO. 2.
We GUARANTEE to place every student in good paying JOB immediately upon enrolling. Under these conditions YOUR success is assured in "Chicago's Best Automobile School." For full details of our plan call at
SIMPLEX AUTO SCHOOL, 2016-24 W. Van Buren-st. Day or evening.

MEN WANTED

Earn Up to $125 Per Wk.

Men, to train for high pay auto repair, garage and sales work. We train you and give you free use of our employment bureau if you need assistance. No former experience necessary. Earn while learning. Only 8 weeks to complete the training. Openings now for any number of men who can qualify. Call today or write for full information. First men get pick of jobs.
Erwin Greer, President.
GREER COLLEGE of Automotive Engineering, 2020 S. Wabash-av., Chicago, Ill. Phone Calumet 4600.

SALESMEN — INEXP. OR EXPER., EARN $3,000 to $10,000 yearly; big demand; city or traveling; free employment service for members. Write, call, or Phone Harrison 5066 for particulars. Ask for Mr. Farmer. NATL. SALESMEN'S TRAINING ASSN., 517 Monadnock Building.

YOU CAN MAKE MONEY AT HOME; FULL particulars free. American Show Card System, Ltd., 228 Adams Bldg., Toronto, Canada.

MUSICAL INSTRUMENTS.

Pianos and Players.

STEGER'S

GREAT FACTORY SALE. AMAZING VALUES
Reductions from $125 to $350.
NEW PLAYER PIANO, regular $600 value, $285 and up.
NEW GRAND PIANOS, regular $800 value, $585 and up.
UPRIGHT PIANOS, used, $45, $49, $57, $68, $95, $110 and up.
NO MONEY DOWN
Trade in your old piano or phonograph at full cash value. Begin payments after 30 days.
TERMS—As low as $1.00 per week. OPEN EVENINGS.
STEGER & SONS' PIANO MFG. CO., Northwest corner Wabash and Jackson.

PIANO BARGAINS AT KIMBALL'S.

Hallett & Davis Upright, small size Ebony case, special at.....$ 75.00
Victory, modern case, beautiful figured Walnut Upright..... 150.00
Vose & Sons, Ebony Upright, practically new, for the beginner a great buy..... 75.00
Mathushek Player, Mahogany case, splendid action, special this week at 375.00
Baldwin Apartment Grand Piano, as good as new, Mahogany case..... 950.00
Make it a point to call this week.
W. W. KIMBALL CO., 306 S. Wabash-av.

LYON & HEALY'S SPECIAL OFFER ON PIANOS!

1. Nothing down!
2. 3 years to pay!
3. 6 months' full exchange privilege!
4. Absolute guarantee!
5. Reduced prices!
6. Finest display in town!

Come in. Special bargains now offered. Exceptional pianos at big cuts in prices.
LYON & HEALY, Wabash-av., at Jackson-blvd.

STEINWAY GRAND, USED, $785. Other good used pianos, standard makes. USED GRANDS, $385 to $1,095; USED UPRIGHTS, $38 to $145; USED PLAYERS, $245 to $395. These pianos have been traded in on new Grands, are all in good condition. ON SALE THIS WEEK. WAITE PIANO CO., Grand Pianos a Specialty, FOURTH FLOOR, 218 S. WABASH. Over "BRENTANO'S."

WE HAVE 50 USED PIANOS, ALL MAKES, from $45 up; every one a big bargain; also have 25 used player pianos to close out, $150 up, payments to suit; pianos to rent $3 per month. See us before you buy. 2255 W. Madison-st. at Oakley-blvd. SCHULTZ PIANO CO.

BEAUTIFUL, SMALL GRAND, PLAIN COlonial mahogany case, satin finish, almost new, $550; terms $35 cash and $15 per month. ADAM SCHAAF, 319-321 S. Wabash-av.

BABY GRAND PIANO.

In excellent condition; will sell for $275; terms to responsible party. A B C Storage House, 1646 W. Madison-st. Open evenings until 9 o'clock.

MASON & HAMLIN USED UPRIGHT, PLAIN case; in first class condition; beautiful tone; $225; terms $15 cash, $6 monthly. ADAM SCHAAF, 319-321 S. WABASH-AV.

STEINWAY PLAYER PIANO, 88 NOTE, IN A1 condition; wonderful tone, including bench and rolls; $395; easy terms. ADAM SCHAAF, 319-321 S. Wabash-av.

FOR SALE—AT ONCE, MY $800 PLAYER piano, like new, for $120; will take half cash, bal. payments, 100 rolls, bench and cabinet. 2918 Milwaukee-av., 1st floor.

PIANOS TO RENT, LOWEST RATES, IF you buy later will apply rent. Upr., player, grand, Steinway. CHICAGO RENTAL SHOP, 339 S. Wabash, Room 309. Harrison 2871.

PLAYER PIANO, LIKE NEW, KIMBALL make, $200 for quick sale; terms to responsible party. 218 S. Wabash, Room 201.

HIGH GRADE CONOVER PLAYER, WILL sell for $175; regular price $950; terms $10 mo. Carl Anderson, 36 S. State, R. 1224.

VOSE & SON UPRIGHT, A1 CONDITION, $35. 2918 Milwaukee-av., 1st floor.

MAHOGANY HALLET, DAVIS & CO. UPright piano; like new. Wentworth 5932.

Talking Machines.

SONORA AND CHENEY.

THE TWO BEST PHONOGRAPHS MADE. Buy a standard make. Only Sonora and Cheney dealer in Republic building. F. S. SPOFFORD, 7th floor, 209 S. State.

FIVE MAHOG. VICTOR, BRUNSWICK AND Edison phonographs, ½ price. Wilson-Broadway Music Co., 1142 Wilson-av.

VICTROLA; UPRIGHT; MAHOGANY COLor; $65 and 20 records; good condition. 6206 S. Park-av. Wentworth 9377.

BRUNSWICK PHONOGRAPH, NEW, $45; easy payments, WADE-TWICHELL CO., 311 S. Wabash-av., just south of Jackson.

FOR SALE — CONSOLE VICTROLA, LIKE new; reasonable. Haymarket 8899.

Wind, String, Etc.

MARTIN HANDCRAFT BAND INSTRUments, Bacon silver bell banjos, Robert clarinets; bargains in used instruments. CHICAGO MUSICAL INSTRUMENT CO., 214 S. Wabash, 4th floor Phone Wab. 2107.

BANJO—NEW TENOR, COST $160 NEW; big bargain for cash. Wellington 5801 after 6 p. m. Ask for Mr. Scott.

CONCERT GIBSON MANDOLIN, COST $180, real bargain; reas. price. Also portable victrola phonograph. Wellington 3205.

AEOLIAN ORCHESTRA ORGAN; HAND played or rolls. 5332 Kenmore. Edge. 1920.

MACHINERY AND TOOLS.

14 IN. BY 6 FT. MONARCH Q. C. G. LATHE; No. 4 V. & O. O. B. I. Press, 20 in. Richards B. G. Drill. HARRIS BROTHERS COMPANY, 35th and Iron-st. Lafayette 1900.

NEW DAYTON ⅛ H. P. A. C. 110 VOLT MOtor, complete base and pulley, for $10; new bench drills with chucks, $16; grinders, $3; saw arbors, $3; machinist vises, $8. TUBOR, VELICK & CO., 630 W. Lake-st.

NO. 5 WHITING S. E. PUNCH, 48" THRT. 1 3-16x1" No. 416-J-10" Toledo sq. shear. 16 ga. No. 18 Bliss O. B. I. press. ESSLEY MACH'Y CO., 551 W. Washington.

FOR SALE — KETTLES, MIXER TANKS, grinding mills, agitators, other equipment. EDWARD M. HELLER, 143 W. Kinzie-st.

LIGHT & HEAVY MANUFACTURING.

GRAY IRON CASTINGS, IMMEDIATE DElivery of smooth free machinery castings at fair prices. Ph. D. W. DAVIS, Saginaw 1200. MASON, DAVIS & CO., 7740 South Chicago-av.

OFFICE DEVICES.

WE BUY, SELL, RENT, EXCH. OFFICE devices and save you money. PRUITT, 173 N. Wells. Phone Franklin 5235.

ADDING, CALCULAT., WRITING MACH. Every descript., new and used; big reduct. Rapid. paymts. 170 W. Wash. Dear. 3042.

WANTED—FEMALE HELP.

Stores and Offices.

ADDRESSERS.

Ten experienced longhand addressers for permanent work in mail order office; straight salary and no piece work. Hours, 8:30 to 5. Half day Saturday. Apply Second Floor, 331 W. Washington.

ADDRESSERS — LONG HAND, EXPERIenced, $20 per wk.; answer in own handwriting. Address B P 326, Tribune.

ASSISTANT BOOKKEEPER-STENO.—EXP., sm. switchbd.; Oliver typ.; small office loop; state age, exp., salary $30. Address F 293, Tribune.

ASSISTANT OFFICE MANAGER—EXPERIenced, 28-35 years old, who understands bookkeeping, stenography and all office routine. Apply WALTER LYTTON, 1120 Lytton Bldg., between 8:30-10 a. m.

BILLER—ELLIOTT-FISHER BILLING, GEN. office work. GLOBE MILLS, 4864 S. Halsted.

BOOKKEEPER

capable of taking charge loop wholesale dry goods. Write fully exp., age and salary. Address B F 383, Tribune.

BOOKKEEPER-STENOGRAPHER—MUST BE capable of taking complete charge of small set of books and office; state experience and salary expected; Protestant pref. Address B F 361, Tribune.

BOOKKEEPER—FOR CASUALTY CO.; MUST be able to take complete charge of set of books; state age, experience, education, salary and phone. Address F 460, Tribune.

BOOKKEEPER—FIRST CLASS, WHO CAN operate typewriter; West Side; state age and wages expected. Address D D 260, Tribune.

BOOKKEEPER AND STENOGRAPHER—Real estate; must be experienced. M. HOFFMAN & CO., 4750 Broadway Edgewater 4006.

Burroughs Bookkeeper.

Young woman thoroughly experienced Burrough bookkeeping machine operator; must be rapid and accurate poster. SEE MR. WARNER. E. J. BRACH & SONS, 4656 W. Kinzie-st.

CASHIERS and INSPECTORS

We are in need of a number of young women, with or without experience.. Apply Superintendents' Office, 9th floor. MARSHALL FIELD & CO., RETAIL.

CASHIER.

Experienced; steady position; good salary. Apply S. B. Williams, 34 S. State-st.

CASHIER — RESTAURANT EXPERIENCE, 6 days. Good wages. 1220 N. Clark-st.

CLERICAL POSITIONS.

We need a number of young women in our various offices.
Apply Superintendents' Office, 9th floor. MARSHALL FIELD & CO., RETAIL.

CLERICAL WORK.

Auditing department. High class girl, 20-25 years. THE GREAT ATLANTIC & PACIFIC TEA CO. 2622-34 N. Crawford-av.

CLERK—EXPERIENCED, NEATNESS AND accuracy required. VASSAR SWISS UNDERWEAR CO., 2545 Diversey-av.

Collection Correspondent.

Experienced, by finance corporation; reply detail. Address S S 461, Tribune.

ELLIOTT-FISHER OPERATOR — STATE whatever other qualifications you possess, whether capable of taking shorthand, etc.; also age, experience, and salary desired. Address F 453, Tribune.

ELLIS MACHINE OPERATOR—Young lady, in transit department; must be experienced. LIBERTY TRUST AND SAVINGS BANK, 3158 Roosevelt-road.

GIRLS, 15 to 17 years of age. OFFICE POSITIONS.

Apply Superintendents' Office, 9th floor. MARSHALL FIELD & CO., RETAIL.

GIRL—FOR GENERAL OFFICE WORK AND help with sales; one residing South Side preferred. Apply hours 10 to 12. Martin Jewelry Co., 819 E. 63d-st.

GIRL—ASSIST WITH GENERAL OFFICE work, typing and switchboard; some knowledge of bookkeeping and stenography desirable but not required. 5203 N. Clark.

GIRL—WHO CAN TYPE AND DO OFFICE work to work in Maywood. CUMMINGS & FOREMAN R. E. CORP., 17th-av. and Madison-st., Maywood.

GIRLS — SPEEDY, ADDRESSING ENVELopes; longhand and typists. 409 Chamber of Commerce Building.

GIRL—16 OR OVER, FOR MESSENGER AND binding records, $1.83 per day. Apply C. I. & L. R. R., 836 Federal-st., 2d fl.

GIRL—TO TAKE CARE OF OFFICE, $12 per week. 3440 Montrose.

LADY—YOUNG, WITH SOME BOOKKEEPing experience, to work on card ledger; must know how to check remittances, take off trial balances, send out statements on daily schedule and followup past due accounts; permanent position to right party with good opportunity for advancement. Apply by mail only, giving age and experience to H. B. S., care of O. W. RICHARDSON & CO., 125 S. Wabash.

LADY—YOUNG, GENERAL OFFICE WORK; must be accurate; good at figures and able to typewrite; salary $20 week. H. F. WALLISER CO., 1436 Wrightwood-av.

LADY—YOUNG, WORK PART TIME, MOSTly evenings, music store, E. 63d-st.; must live in neighborhood. Address D 320, Tribune.

LADY—YOUNG, TO MANAGE REAL EST. OFFICE. COMM. BASIS. FINE OPPORTUNITY. PH. DIVERSEY 4191.

LEDGER CLERK AND ASST. CASHIER—Exp.; sm. off.; must be neat penman. Apply 654 W. North.

REMINGTON OPERATORS—APPLY 223 W. Jackson-blvd., 6th floor.

SALESLADIES,

experienced on coats, suits, and gowns. Apply KERMANS 4720 Sheridan-rd.

SALESLADY.

Experienced, for linens, silks and dress goods; permanent; good salary. FOREST, PRATT & CO., 1049 Wilson-av., at Broadway.

SALESWOMEN.

Ladies' Suits and Coats.
Millinery,
Leather Goods,
Jewelry,
Infants' Wear.
Hosiery,
and various other departments throughout the store.
HILLMAN'S, State and Washington.

SALESWOMEN.

Part time and steady positions for various departments, including:
Millinery.
House Furnishings.
Fancy Goods.
Aprons.
Leather Goods.
General Force.
"A Good Place to Work."
Apply Supt.'s Office, 3d Floor.
W. A. WIEBOLDT & CO., Lincoln, School and Ashland. Milwaukee-av., near Paulina.

SALESWOMAN — FAMILIAR WITH ENgraved stationery and fountain pens. A sudden emergency presents a permanent position with good salary. Loop stationery store. Marshall Jackson Company, 26 S. Clark-st.

SALESWOMEN.

Experienced, selling dresses and coats. Apply 5th floor, employment office. CHAS. A. STEVENS & BROS., 19 N. STATE-ST.

SALESLADIES — FOR MUSIC SHOP TO sell piano player rolls, records, sheet music and musical instruments; good salary to start; steady pos.; chance for adv. experience pre. Call between 9 and 12 noon, 330 S. State-st.

SALESLADY — TO TAKE CHARGE OF candy department in drug store; must have at least one year's experience. Hours 3 to 11 p. m. North Side. Apply office, MacLEAN'S DRUG STORES, 310 W. Superior-st.

SALESLADIES — EXPERIENCED, FOR dresses and coats; good salary. Foy's Style Shop, 2134 W. Division-st.

SALESLADY AND SALESMAN—MUST BE experienced, for dry goods and men's wear. 337 W. North-av.

STENOGRAPHER—WILLING TO DO BILLing; large W. S. mfg. concern; state exp., age, salary, phone. Address D D 261, Tribune.

STENO.—FOR LOOP OFFICE, BRIGHT BEginner would do. High school graduate. McIntosh Stereopticon Co., 30 E. Randolph.

STENOGRAPHER—EXPERIENCED FOR OLiver machine. 1918 Elston.

STENOGRAPHER AND PRICER — IN DRUG house; exper. Address F 385, Tribune.

WANTED—FEMALE HELP.

Stores and Offices.

STENOGRAPHER.

Experienced and capable of doing general detail work.
Apply 9th floor, Retail. Use South Room Elevators.
CARSON PIRIE SCOTT & CO.

STENOGRAPHER,

Experienced and competent to handle large volume of dictation accurately. Moderate starting salary and excellent opportunity for advancement. Gentile. West Side resident preferred. Hours 8:30 to 5. One on Saturday. In reply state age, experience and salary desired at start. Address Y L 266, Tribune.

STENOGRAPHER.

Typist; must have 3 yrs.' experience; ability to do billing, filing, and general office work. Apply Mr. Maurer, 3673 S. Michigan.

STENOGRAPHER,

capable; prefer experienced in traffic work, for position with oil company; state age, experience. Address B P 389, Tribune.

STENOGRAPHER—YOUNG LADY ABOUT 18 yrs.; one with mail order experience preferred. Salary $18 to start. National Watch & Jewelry, 1528 W. Adams-st., 2d floor.

STENOGRAPHER,

experienced also to use dictaphone. Apply 2846 W. North-av.

STENOGRAPHER AND GENERAL OFFICE work; must be experienced; good salary and steady employment. Address F 465, Tribune.

STENOGRAPHER — BEGINNER. GOODRICH CO., Room 1160, 608 S. Dearborn-st.

SECY.-STENO.

An unusual opportunity, Chicagoan, plainly under 30; ample responsibility, increased as warranted; small, congenial, busy western office, importing house. Call 9 a. m. Mengum Inc., 217 E. Ill.-st., block from Tribune Tower.

SWITCHBOARD OPERATOR

Experienced girl, 18-25 years. THE GREAT ATLANTIC & PACIFIC TEA CO. 2622-34 N. Crawford-av.

TYPIST

with billing experience; must be good at figures; chance for advancement. BREWER'S 5320 Harvard-av.

TYPIST—EXPERIENCED, RAPID, AND ACcurate. VASSAR SWISS UNDERWEAR CO., 2545 Diversey-av.

TYPIST—EXPERIENCED FILLING IN, RM. 307, 35 S. Dearborn-st.

TYPIST AND SWITCHBOARD OPERATOR—Salary $18. 158-164 E. Grand-av.

WOMAN OR GIRL—MORE OR LESS EXperienced in stenography and bookkeeping for position in suburban bank; agreeable surrounding and good pay for the right party. Address C M 27, Tribune.

WOMAN—CULTURED, OF GOOD PERSONality and education, to fill responsible position; splendid future for applicant meeting requirements. Write P. O. Box 993, Chicago.

WOMAN—ATTRACTIVE, WELL DRESSED, young, gentile, to handle phone and information desk. 38 E. Pearson-st., after 1.

Executives and Managers.

SALARY AND OVER-WRITINGS.

Have you hired, trained and directed high caliber saleswomen in the sale of insurance, bonds, or real estate? If so, and you are not satisfied with your present connection, write us, giving age and experience.
Your communication will be treated in the strictest confidence.
No better position in the city, but you must be capable and able to deliver. There are no strings tied to this offer and position. One of Chicago's strongest companies.
An opportunity of a lifetime. Address A E 338, Tribune.

STENO.-SECY.—HIGH GRADE, FOR LOOP bond house; must be well educated; good at figures and above the average. Good salary to proper person. Do not answer unless you fully qualify. Address G L 398, Tribune.

SURGICAL SUPERVISOR—NR. CHI. EXC. Chicago. Medical Bureau, Field Annex.

Factory and Trades.

ALTERATION WOMEN.

Must be experienced on coats, suits, and gowns. Apply KERMANS 4720 Sheridan-rd.

Beaders—For Home Work.

Good pay, plenty of work; will; teach beginner. 2753 W. North-av., Room 301. South Side Branch, 4177 S. Halsted. Evening classes, 3550 Franklin-blvd.

COLORED GIRLS, 100.

Experienced lamp shade makers; factory or home work; best pay. BUHAI SHADE CO., 1132 S. Wabash-av., 4th floor.

COLORED FORELADY.

Silk lamp shades. Address A C 186, Tribune.

DRAPERS, FITTERS AND FINISHERS—ON custom work. Central 2829.

GIRL, AS LEARNER.

Bright girl, 16 years old, who wishes a position where there is a chance for advancement. POOLE BROS., 605 S. Clark-st.

CROCHET BEADERS—FOR INSIDE; EXC. pay. Vogue Emb. Co., 306 S. Franklin.

FOREWOMAN—HIGH CLASS, CAPABLE, willing, who can cut, make, design, take charge of small workroom; finest opportunity in city; best working conditions. Write full particulars, 631 N. Michigan. Benson.

DESIGNER — EXPERIENCED ON POPUlar priced factory hats. Apply at once. Quincy Hat Mfg. Co., 59 E. Lake-st.

DRESSMAKER — EXPERIENCED ASSISTant. Little Rose Shop, 63 E. Congress-st.

FEEDERS—EXPERIENCED, PLATE PRESS and power embossing press. ACE ENGRAVING CO., 422 S. Dearborn, Room 715.

FINISHERS — ON LADIES' FINE DRESSES. ERNEST NEWMAN, 3133 Lawrence-blvd. Spaulding 4397.

FUR FINISHER

at once. Weinig and Katz, 5 S. Wabash, Room 801.

GIRLS.

Switchboard cord braiders. Switchboard cord finishers. Apply Kellogg Switchboard Co., 1066 W. Adams-st.

GIRLS—FOR POWER MACHINE; $25-$40 week; only nonexperienced need apply. We teach this trade; also home workers, $12-$25 week. We are teaching beginners. Englewood 10439 all day today to 10 p. m.; week days, 8-10 p. m.

GIRLS, TO BOTTLE.

Must be experienced. Apply 7:30 a. m. TALMAGE MFG., 1302 W. Washington.

GIRL—18 YEARS OR OVER, TO WORK in printing department. Bindery experience preferred. Sweet, Wallach & Co., 133 N. Wabash. Ask for Mr. Soukup.

GIRLS—TO LEARN TO RUN POWER SEWing machine on bloomers. The Jess Garment Co., 1300 W. Jackson, 4th floor.

GIRLS — TO WORK ON RIBBON NOVELties; must be neat sewers. Miller Novelty Co., 5245 N. Clark.

GIRL — YOUNG, EXPERIENCED IN FINE sewing, for lamp shades. Address [illegible], Tribune.

GIRL—TO MAKE FLOWERS; MUST BE OF the finest French maker, $25 to start if qualified. Call 631 N. Michigan, 2d floor.

GIRLS—COLORED, TO WORK ON DATES. Day or evening work. Steady employment. Apply 352 River-st.

GIRLS — LEARN OIL PAINTING; PAY while learning; pos. after. 1712 N. Wells.

GIRLS—FOR LIGHT FACTORY WORK. Wm. Muar & Co., 2337 S. Michigan-av.

LAMP SHADE MAKERS—EXPD.

KAPITOL LAMP MFG. CO., 1617 S. Michigan.

MARCELLER — PERMANENT WAVER AND all around operator. One with teaching exp. pref. Exc. opport. Dear. 2919.

MARCEL WAVER—GIRL OR MAN. Must be experienced. [illegible] Sheridan-rd., Room 305.

MARCELLERS AND ALL AROUND OPERAtors—14 W. Washington-st., Room 1114.

MARCELLER—ONLY EXPERT NEED APply. 5230 Irving Park.

MARCELLER—EXPERT, FOR FRI. AND Sat. 2010½ North Park-av. Lucerne.

MILLINERY MAKERS

and copyists. GRUBB & CO., 30d N. Michigan.

OPERATORS,

EXPERIENCED ON DUCK COATS AND PANTS; SUNLIGHT SHOP; STEADY; GOOD PAY. COME READY FOR WORK. STONE-FIELD CORP., 2356 S. Wabash.

OPERATOR — EXPERIENCED ON PLAIN and special machines; competent to make sample garments for designer of aprons. The Sterling Company, 212 W. Monroe.

OPERATORS — ON WHITE GOODS; WHITE only. Southern Mills, 8 N. Franklin.

SAMPLE MAKER — FIRST CLASS, ON dresses. Gladys Shop. Rm. 1207, [illegible] Washington.

SEWING MACHINE OPERATORS — ON drapery workroom. Apply at once. [illegible] Broadway.

SHADE MAKERS.

Experienced only. FEDERAL LAMP AND SHADE CO., [illegible] W. Grand.

WANTED—FEMALE HELP.

Factory and Trades.

SILK SHADE MAKERS.

100 experienced colored girls; steady positions; good pay. Rindsberger Mfg. Corp., 18 E. 24th-st.

YOUNG LADY.

Nice appearing, having had experience with interior decorators; take charge of upholstery fabrics. Address D G 511, Tribune.

Household Help.

CHILDREN'S NURSE.

Age 35 to 45, well educated and refined; thoroughly experienced in care and feeding of young children; prefer person desiring permanent position and good home, who is capable and willing to assume household responsibility; highest salary will be paid; give complete qualifications and references in your application. Address A C 190, Tribune.

COOK—FIRST CLASS; WHITE; NOT OVER 40; one willing to wait on table; liberal salary; private room and bath. Lin. 8769.

COOK—EXP. WOMAN; ALSO PANTRY GIRL. 2330 Indiana-av., rear.

COUPLE—COOK AND HOUSEMAN; EXP.; care of car; ref. req. CHAPMAN, 310 Prospect-av. Ph. Highland Park 346.

GIRL — WHITE, EXPERIENCED, FOR light housework, assist care of children; good pay. Kunovitz. Call between 1:30-4:30 p. m. Rogers Park 6100.

GIRL—FOR GENERAL HOUSEWORK; SML. apartment and assist with 2 children, 7 and 5. 2828 Pine Grove-av. Buckingham 1700. Apt. 400.

GIRL—EXP., FOR GEN'L HSWK.; FOUR adults; no wash.; own room and bath; good wages. 7000 Sheridan-rd., Apt. 3. Schwarz.

GIRL—WHITE, EXP. HSWK., 3 ADULTS; good wages; splendid home. 5942 Indiana-av. Wentworth 7765.

GIRL — WHITE, COMPETENT, PROTESTANT; gen. hswk.; no washing; best wages. Euclid 7496. 301 Wesley-av., Oak Park.

GIRL—WHITE, GENERAL HOUSEWORK. Protestant. References. Laundress; 2 children. $15. KAHN, 5142 Greenwood.

GIRL—WHITE, FOR GENERAL HOUSEwork; must be experienced in cooking; good wages. Phone Midway 3070.

GIRL—GEN. HSWK., COOK AND ASST. with children; home nights or good room. $12. 16 N. Mayfield-av. Austin 5918.

GIRL — WHITE, YOUNG, EXPER., GEN'L hswk.; no cooking or washing, assist child; Prot. 5318 Kimbark, 3d.

GIRL—WHITE, EXP., FOR LIGHT HSWK. assist care of children; good pay. WOLFBERG, 1430 Lunt-av. Rogers Park 8175.

GIRL OR WOMAN—FOR LIGHT HSWK. Assist care of baby; refs. Shel. 6550.

GIRL—FOR GENERAL HOUSEWORK; $10 a week; no washing. Sheldrake 1289.

GIRL — FOR GENERAL HSWK., WHITE; no laundry. 5321 Woodlawn-av., 1st.

GIRL—TO COOK AND DOWNSTAIRS WORK and 2d girl, exp. Ref. Drexel 4910.

GIRL—WHITE, FOR GENERAL HOUSEwork, home nights. Carroll, Buck. 9007.

GIRL—WHITE, GEN. HSWK., NO WASHing. 5210 Ingleside, 2d. H. Pk. 9423.

GIRL—WHITE; COMPETENT GEN. HSWK. No laundry. Englewood 5984.

GIRL—GEN. HSWK.; WHT. 5143 Greenwood-av., Apt 1. Ph. Fairfax 4258.

HOUSEKEEPER—WHITE, WITH FAMILY 3 babies; $70 month; good cook and willing helper. Must come well recommended. Address F 403, Tribune.

LADY — COLORED, ELDERLY, TO HELP with housework in exch. for 3 rm. flat and real garage. Jones, 4105 Grand-blvd.

MAID—WHITE; NONE BUT FIRST CLASS; hswk., care 1 child; no cook, no ldry., no Sun. 1413 E. 57th-st., 1st.

MAID — WHITE, GENERAL HOUSEWORK and assist care of child 2 yrs.; laundry optional; plain cook. Phone Bittersweet 2620.

MAID — GENERAL, EXPERIENCED, 3 IN family. Telephone University 8796. 815 South-blvd., Evanston.

MAID—GENERAL HOUSEWORK, FAMILY 3 adults; good position. 4518 Woodlawn-av., 3d apt. Phone Drexel 9278.

MAID — WHITE, FOR GENERAL HSWK., small house, 3 in family; must like children; be neat, good cook. Ph. Hinsdale 429-J.

MAID—COLORED, FOR LIGHT HOUSEWK. and assist with invalid lady. Stay nights. 5316 Hyde Park-blvd.

MAID—GEN. HSWK.; WHT.; GOOD WAGES. Ph. Kenwood 0233. 1324 Madison Park.

MAID—WHITE; GEN. HSWK.; NO WASHing; 3 in family. Rogers Pk. 4824.

NURSEMAID—WHITE, EXP., BOYS 2½ AND 6½; wages $15; ref. Winnetka 348.

NURSE—FOR 3 YR. CHILD, EXP., CITY ref. 5142 Ingleside, 2d apt. Dor. 4175.

WOMAN — SETTLED, WHITE, GENERAL housework, in Flossmoor; good home, good wages; best working condition; for American family. Tel. Hyde Park 0380, or write 5134 Harper-av., 1st.

WOMAN—EXPERIENCED IN FARM COOKing, to cook for farm help on country estate near Chicago. 309 S. La Salle-st., Room 713. Phone Harrison 6904.

WOMAN — FOR GENERAL HOUSEWORK and cooking; stay nights. DESMOND, 8142 Langley-av.

WOMAN — WHITE, LIGHT HOUSEWORK. 3538 Bosworth-av.

WOMAN—GENERAL HOUSEWORK. SMALL apt.; easy place. 654 Cornelia. Rosenberg.

Hotels and Restaurants.

CHECKER.

Experienced, for cafeteria; short hours; no Sunday work. Union Cafeteria, 557 W. Jackson-blvd.

LADY—YOUNG, NEAT APPEARING, FOR hat and coat check girl; experience not necessary. Apply CHILDS, 400 S. State.

MANAGER—FOR KITCHEN, EXPERIENCED. Must work nights part time. Polly Tearoom, 17 E. Wabash.

WAITRESS—EXPERIENCED, FOR HOWARD Cafe, 1639 Howard-av. Rogers Park 7529.

WAITRESSES—EXP. APPLY IMMED. 1259 S. Halsted. Ph. Roosevelt 3035.

WOMAN—WHITE, TO WASH GLASSES from 11 A. M. to 3:30 P. M. No Sundays. 327 S. La Salle.

Saleswomen.

CO-OPERATION IS THE SLOGAN OF TODAY.

Wanted—Women who are eager to beat the landlord by owning their home; now forming to co-operate with the man or woman of small means who wishes to work in spare time. See A. Dempsey, bet. 9 a. m. and 1:30 p. m. Room 312, 81 E. Madison-st.

DEMONSTRATOR—SALARY AND COMMISsion. Come prepared to start. Russell Studio, Republic Bldg.

GIRLS—INTELLIGENT YOUNG LADIES make $30-$50 per week; easy work. See BARMACK, 9-11 a. m. R. 910 Capitol Bldg.

HOUSE TO HOUSE CANVASSERS—WILL show you how to make $6 daily if you will follow instructions. Light, clean work. Pay daily. 406, 39 W. Adams.

LADIES—BETWEEN 21 AND 30, WHO HAVE BEEN AFFILIATED OR ASSOCIATED WITH THE THEATRICAL PROFESSION, FOR PREORGANIZATION WORK ON HIGH CLASS CHICAGO PROPOSITION. WE WILL TRAIN YOU IN THIS WORK AND GIVE FULL CO-OPERATION SO YOU MAY DERIVE AMPLE PECUNIARY CONSIDERATION. ROOM 1804, 332 S. MICHIGAN.

LADIES — 4 OR 5 MIDDLE AGED, NEAT appearing, to take orders; $6 to $12 daily. 20 E. Jackson-blvd. Room 815.

LADIES—TO SELL NEW SPECIALTY FOR men in offices, etc. 1160, 608 S. Dearb.

LEARN HOW TO MAKE MONEY IN REAL ESTATE.

Would you like to know how the City of Chicago is destined to expand? Would you like to know the effect the proposed transportation plan will have on property values? Would you like to know the sections of Chicago where property values are bound to increase—and why? These problems and others vital to the Real Estate situation in Chicago are discussed in the Krenn & Dato School of Real Estate Practice. Expert instructors with years of experience in Chicago real estate transactions will lecture at these meetings. Classes are held at 8 p. m. Monday and Wednesday evenings in the Krenn & Dato Auditorium, Room 214, 2d floor, 1009 N. State-st., corner Oak-st. Mr. J. L. Basiger in charge.

There is no obligation except your interest in Chicago and its development.

Come Monday and Wednesday evenings

KRENN & DATO,
EXCLUSIVE AGENTS FOR MRS. ROCKEFELLER McCORMICK PROPERTIES.
SUPERIOR 7046.

NEW CORPORATION

organized to sell high class, beautiful, distinctive sweaters direct to wearer; exceptional opportunities just at this time; as capable people may have choice of territory almost any place in the U. S.; want representatives and also experienced organizers to assume charge of work in Chicago as well as outside territories. Earning possibilities unlimited.

WILSHIRES, INC.,
60 E. WALTON-PL.

REAL ESTATE SALESWOMEN,

for acres and quarter acres; improvements paid for, streets included. Leads. The fastest selling proposition in Chicago. High commission. Real co-operation. Apply
ROOM 933,
30 N. LA SALLE-ST.

SALESLADIES

for outside sales work; we pay an exceptionally large amount of money for this work. Room 813, 162 N. State.

SALESLADIES — FOR EVENING WORK; salary and commission; over 25 years of age. 1209, 29 E. Jackson-blvd.

SALESWOMEN—FULL OR PART TIME, sell beautiful silk lingerie. Edgewater 6130.

SALESWOMEN.

We can offer an unusual opportunity to women with stock, bond or real estate experience. Immediate income and advancement. Call Room 759 McCormick Building.

SALESWOMAN—A NATIONALLY KNOWN firm has position for woman age 28-50, with college education or equivalent; $200 a month, with opportunity for early advancement. The work is that of revisiting our old customers, who represent the best people in any community. No experience necessary, but must be free to travel in the South if desired. WM. SHUMAN, 109 N. Wabash-av.

SALESWOMAN

to travel and interview inquiries from advertising; only educated, well dressed women of pleasing personality, used to the better things of life, considered; salary from start. MR. KNAPP, R. 1002, 189 W. Madison-st.

SALESLADIES—LARGE EASTERN MANUfacturer organizing sales forces to sell lingerie direct to wearer. You can earn $50 to $100 weekly. Call or write. Fred E. Hible Supply Co., Suite 1162, 360 N. Michigan-av., Chicago, Ill.

SALESLADIES—25, AT ONCE; HSE. TO hse., with new and fast selling article; exp. unnecessary; full or part time. Call THE BUR DAR SALES, 4749 N. Albany. Mr. Burnham or Mr. Daar.

SELL GREETING CARDS.

$50 to $75 INCREASED EARNINGS selling PERSONAL GREETING CARDS; full or spare time; weekly pay; samples free; selling experience unnecessary; get details. Dept. 119, John A. Hertel Co., 318 W Washington, Chicago.

$50—WEEKLY—$50

selling Christmas greeting cards, full or part time. Call at once for particulars; send reference for free proposition; experience unnecessary. CREST ENGRAVING CO., 557 W. Jackson.

Agents.

AGENTS — $10 DAILY SELLING MARY Rose frocks; city or out of town. We deliver, collect. Pay daily. 1106 Mallers Bldg.

Miscellaneous.

BETTER POSITIONS FOR EDUCATED WOMEN.

If you are earning less than $60 per week and want to get out of the rut of teaching, office or store work, apply at once for a position with the Compton Service, and we will see if you have the qualifications necessary for the positions now open. We are selecting a limited number of educated, refined women who will be capable of earning $2,500 per year. All applicants must have a pleasing personality, be in good health, have high school education or better, and be between the ages of 25 and 45. Positions carry guaranteed incomes from the start and offer unlimited opportunity for ambitious, refined women. Out of town applicants give all information in first letter. See Mr. Carter, 1516 Garland Bldg., 58 E. Washington-st.

LADIES—DESIRING TO SPEND THE WINter in the south or California, on a self-supporting basis, are invited to meet the vice president of a Chicago corporation to discuss a plan to establish resident representatives in Jacksonville, Miami, Tampa, New Orleans, Dallas, El Paso, Los Angeles, Denver and Mexico City. Six months' preliminary contract with object of permanence if mutually satisfactory. Transportation expense paid in advance with $45 weekly salary and bonuses insuring $2,500 to $5,000 annually. Preference will be given to normal or college graduates or refined women of personality who have suffered reverses and desire to become self-supporting. Permanent positions also open for five in Chicago. Apply Suite 521 Monroe Bldg., 104 S. Michigan-av. ASK FOR MR. RUCKER.

AMBITIOUS WOMEN.

Women are daily proving themselves equal to men in the business world. Efficient, high type women from 25 to 45 can earn big money with a little training which will be free. Call for personal interview. Several society women have found great success and mental activity in our line. Call 9 a. m. to 1:30 p. m. Room 312, 81 E. Madison-st. MR. LAWRENCE.

FOREWOMAN.

Night work, 7 p. m. to 2 a. m., to take charge of sweepers and moppers, 6 nights weekly; must be able to sweep and mop and have experience handling women. Apply 5th floor, employment office.
CHAS. A. STEVENS & BROS.,
19 N. STATE-ST.

WOMAN—AN UNUSUAL OPPORTUNITY offered college woman [age 30-45] to enter well paid profession, in which women excel; must have boundless energy and enthusiasm, a real interest in people, and be free to travel. Our training plan qualifies you for immediate earnings, $2,000 to $3,000 first year and unusual advancement. Call for MISS BENTLEY, Room 1009, 360 N. Michigan-av.

WOMAN—THE WOMAN WHO ANSWERS this advertisement and is accepted will have to work hard, but she will have dignified, pleasant, independent work with an established nationally known firm. The position is permanent and will afford over $50 a week. Applicant must be free to travel, high school or college graduate, over 28. Henry Grapen, 58 E. Washington-st., R. 913.

WOMAN — AN ATTRACTIVE POSITION open at once for ex-teacher, substitute teacher, or one especially interested in children; age from 20-45; pleasing personality, high school graduate; position permanent and will pay successful person $200 or more a month; give age, education, and phone number. Address P. O. Box 870, Chicago.

Experience Unnecessary.

We will show you how to sell our self-operating MARCEL WAVER to stores and individuals; liberal compensation; city or traveling. Mgr. R. 1224, 202 S. State-st.

WOMEN—THREE IMPORTANT OPENINGS Nov. 10th. Capable; can earn $50 a week to start. Business or teaching experience valuable, but not necessary. High school education essential. Give phone. Address Y H 509, Tribune.

TELEPHONE OPERATORS—NOW EMPLOYed in large offices can make $10 to $20 per week spare time introducing our proposition to other girls in your own offices; clean, dignified work. Address D G 337, Tribune.

STENOGRAPHERS — NOW EMPLOYED IN large offices can make $10 to $20 per week spare time introducing our proposition to other girls in your own offices; clean, dignified work. Address D C 563, Tribune.

WOMAN—OF GOOD CHARACTER, OVER 30, for special work away from Chicago; $40 weekly; must be high school graduate or equivalent; give qualifications and phone number in reply. Address B F 317, Tribune.

WOMEN—FOR PRACTICAL NURSING IN fine homes; $15 to $20 weekly to start, while learning. Call 11 to 4. Supt. 6208 Winthrop-av.; take Broadway car or L.

WOMEN — FOR OUTSIDE WORK. NO selling. Can make $18-$25 wk. Apply Tues. and Wed. 9-12 a. m. MR. JOHNSON, Rm. 1522, 30 N. Michigan-av.

WOMEN—A FEW TO WORK EVENINGS; those who qualify will find this work highly remunerative and pleasant. Apply R. 504, 163 W. Washington. Mr. Silver.

WOMAN—POSITION OPEN AT ONCE; WITH college or teaching experience preferred; splendid remuneration; give age, exp., and phone number. Address S M 266, Tribune.

WOMAN — CHRISTIAN [PROTESTANT]; teacher or college graduate. Free to travel; write fully giving phone. Address T H 549, Tribune.

LADIES — COLORED, 3; UNUSUAL OPPORtunity; special work until Xmas; exp. unnecessary; part or full time; get in now for a full holiday purse. Rm 210, 22 Quincy-st.

WOMEN—NO EXPERIENCE NECESSARY; new attractive work. Large earnings. We train you. 111 W. Jackson, R. 423.

LADIES—WORK HOME, TRANS. PAT. TINT china. If not exp. easy learned. 1632 Capitol Bldg., or store, 6547 Cottage Grove.

AUTO WINDOW CLEANERS—10, COLORED. Apply between the hours of 4 and 5 p. m. Checker Taxi Co., 1401 Jackson-blvd.

WOMEN—PLEASANT EVE. WORK. TEL. Ravenswood 8013, between 7 and 12 a. m.

Employment Agencies.

"A. R. B." OPENINGS.

The American Railway Bureau has the following positions open today for:

STENO.-CLERK, credit dept. $28
STENO., some bkpr., small ofc. $25
STENO.-CLERK, sales dept., loop firm $25
2 STENOS., insurance exp. ....$25-$30
3 STENOGRAPHERS ....$18-$20-$23
TYPIST, S. S. railroad ofc. $20
COMPTOMETER OPERATOR, R. R. ofc. $100
COMPTOMETER OPER.-TYPIST, S. W. $25
BURROUGHS BOOKKEEPER, S. S. $25
MOON HOPKINS BILLER, S.S. auto firm $25
2 MULTIGRAPH OPRS., loop and S. W. Side $25

BOOKKEEPERS AND CLERKS.
HEAD CLERK, college grad., loop firm $30
ASST. BKPR.-CORRESPDT., loop $25
2 CLERKS, some typing, H. S. edu. $20
FILE CLERK, library bureau system $20
3 CLERKS, checking and typing $20
CLERK, afternoons only, loop $12
SWTBD. OPER., hotel exp., N. S. $100
2 SWTBD. OPER.-TYPISTS $20

Make this your first stop this morning. Open at 8 a. m. FREE REGISTRATION.
American Railway Bureau,
11 S. LA SALLE-ST., ROOM 1135.

GLADER SERVICE!

STENO.-SECY., Ohio and Michigan $150
STENO.-SECY., S. Side $125
STENO., Cicero 100
STENO., Diversey Pkwy 25
STENO. and BKKPR., Only girl 25
BKKPR., Take complete chge. 35
ACCTS PAYABLE BKKPR. 25
TYPIST-BILLER, S. W. Side 25
TYPIST and CLERK 20
TYPIST and DICTAPHONE OPR. $27.50
OFC. GIRL, Jewelry Exp. 20
3 INDEX CLERKS $15-18
4 FILE CLERKS $16-22
FILE CLERK, Slight typing 70-80
ENTRY CLERK 70-80
BEGINNER OFC GIRLS, Several 12-15
SWITCHBRD and TYPIST 75
COMPTOMETER OPR. 80-90
BURROUGHS BKKPR., Bank Exp. 85-100
ADDING MACHINE OPR. 80
GLADER AGENCY,
220 S. STATE-ST. 12TH FLOOR.

CONSOLIDATED AGENCIES.

STENOGRAPHER-SECRETARY $35
STENOGRAPHER-FILE CLERK $27.50
CREDIT & COLLECTION MANAGER $35
STENO.—Knowledge bookkeep., 1 girl of. $25
STENOGRAPHER-STATISTICAL CLK. $25
STENOGRAPHER—Credit department $25
STENOGRAPHER—CLERK $22.50
STENOG.-CLERK—Some experience $20
STENOGRAPHER—Begin.; S. W. Side $16
2 TYPISTS—Loop $18
TYPIST—Cicero $18
TYPIST-DICTAPHONE OPERATOR $20
GEN. OF. CLK.—Knowledge bookkeeping and typing $18
FILE CLERK $16
Suite 500. 110 S. Dearborn-st.
Suite 208. 4750 Sheridan-rd.
Suite 303. 1180 E. 63d-st.
CONSOLIDATED AGENCIES.

O'SHEA SERVICE.

STENO.-SEC., chg. of ofc., loop..To start $30
STENO.-SEC., ins. exp., loop $30
BOOKKEEPER, some dict., loop $30
STENO.-BKKPR., west, 1 girl ofc. $25
STENO., beginner, no exper.req., chance for adv., west $15
SWITCHBOARD OPR., hotel exper short hrs $100
FULL CHARGE BKKPR., light dict. $35
BURROUGHS BKKPR., loop $25
BKPR.-TYPIST $22.50
TYPISTS (2) $16-22
GEN. OFC. CLERKS, beginners $16-20
COMPTOMETER OPR., R. R. $25
ADDRESSOGRAPH OPR $25
O'Shea Employment System,
Suite 800 64 E. Jackson-blvd.

A Different Kind of System.

PARTIAL LIST, PERMANENT POSITIONS.
TYPIST, Underwood, S. S. $25
TYPIST-BILLER, So., 8:30-4:30 ....$25
MAIL CLERK, N. S., nice ofc. $20
GEN. OFC. CLK., no exp., Loop $16
STENO., H. S. grad.; Loop $25
STENO.-SECY., ins., loop $35
STOCK RECORD CLK., Loop $25
TYPIST, no. of Loop $18
THE "S. & H." SYSTEM,
413 MALLERS BLDG., 5 S. WABASH-AV.

STENO. & BKPR. $35
STENO. AND SECY., LOOP $30
STENO., INS., 9-5 ....$25
TYPIST-BILLER, W. S. $22
TYPIST AND CLK., INS., 9-5 ....$20
DICT. OPR., LP. $25
B. F. BILLER $25
COMPT. OPR., W. S. $22
RECORD CLK. $20
GENL. OFFICE CLK. $20
COONEY-RYAN AGENCY,
8TH FL., 20 E. JACKSON. WAB. 7421.

EMPLOYMENT EXCHANGE.

INDIVIDUAL SERVICE.
STENO., real estate, loop $30
STENO., acctg. firm, West $30
STENO., export exp., Mich.-av. $27.50
STENO., credit dept. $25
STENO., 1 girl off., know. bkpg. $25
STENOS., excellent concerns ....$15-$25
TYPIST, loop bank $20
TYPISTS, apply early ....$15-$20
DICTAPHONE OPRS. ....$20-$25
SUITE 702, 10 N. CLARK-ST.

STENOG., KNOWL. OF BOOKS $30
BOOKKEEPER, Stenographer, detail $28
STENOGRAPHER, railroad $25
STENOGRAPHER, over 20 years $25
COMPTOMETER OPERATOR $25
FILE CLERK $23
TYPIST, gen. office, age 25-30 yrs. $20
ASST. BKPR., TYPIST $20
TYPIST, BILLER $20
ASSOCIATED SERVICE,
5 NORTH LA SALLE-ST.

CORBOY SERVICE.

DICTAPHONE OPR.—Loop $30
STENOG.—Export exp., Loop $120
STENOG.—Mfg. Sales, Loop $125
STENOG.—A1, Prot., Loop $130
BK.-STENOG.—Only girl, R. R. of. $30
STENOG.—Wash.-blvd., small off. $25
DICTAPHONE—Som. Stenog., Loop $100
BURROUGHS BK. OPR.—Bank, Loop $1,200
TYPIST—A1, Loop $80
20 W. Jackson-blvd., Rm. 1108, Wab. 9284.

S-H-A-Y AGENCY.

TYPISTS, good oppr., A-1 firms ....$16-$20
DICTAPHONE opr., 1 yr. exp. ....$22-$27.50
STENO., loop ....$25-$30
CLERK typist, some experience $16
FILE clerk, library bur. $80
ORDER clk. and typist, west side $90
BURROUGHS calculator, west side $20
14 W. WASHINGTON-ST.

SECRETARY, $125.
Sales Promotional dept., take dictation.
SWITCHBOARD OPERATOR, $125.
Refined business woman, high school edu.
TYPIST-CLERK, $100.
Loop Bond house, h. s. education.
Zinser Personnel Service.
Rm. 1349, 140 S. Dearborn. Rand. 2468.

WALL SERVICE.

STENOGRAPHER, ins. exp. $25
STENOGRAPHER, export exp., lp. $30
CASHIER, lp. exp. ....$18-$20
TYPISTS, lp. ....$20-$22
CLERKS, brg. and exp. ....$16-$18
ADD. MACHINE OPRS. ....$18-$20
1813 Stevens Bldg., 17 N. State-st.

HEAD FLOOR GIRL, CAFETERIA HOTEL, $75-B; Supervisor Cafeteria, $80; Head Waitress, Hospital, $65 R.-B.; Caretakers, $45, R.-B.; Cook, Hung., $30-B; Pastry Helper, $20-B; Pantry, $70-B; Sec. Maids, $16, R.-B.; Gen. Housework, $18, R.-B.; Janitress, $18; Mangle Girls, $15; Cylinder Feeder, $20; Scrub Women, $70-B. LA SALLE AGENCY, 406 S. Dearborn-st.

KING'S AGENCY.

We can place immediately HIGH CLASS Stenos., Typists, Bkkprs., Clerical Help. 8th floor Consumers Bldg., 220 S. State.

THE BRUNSWICK SERVICE

STENO., only girl, loop $150
STENO., loop $120
STENO., mfg. concern $125
TYPISTS, gen. office, N. S. $90
STATISTICAL CLERK, adv. concern $100
GENERAL OFFICE, good at figures $85
SUITE 1306 KESNER BLDG., 5 N. WABASH.

SCORES OF PLACES.

Stenos.-compt.	$30	Stenos.	$20-28
Comptometers	$30	Burr. bkprs.	$27.50
Typists	$18-22	Gen. office	$18-20
Dictaphone	$27.50	File clerks	$16-18
Switchboard	$18-20	Cashiers	$75.b.

FRANKLIN AGENCY
ROOM 404, 109 N. DEARBORN-ST.

GIRLS, WE CHARGE LESS.

We have an opening for 7 stenos., 2 bkkprs., compt. for cost and timekeeping, 7 typists, 3 clerks and many other positions.
HARDING EMPL. BUREAU,
30 S. State-st. State 8409.

STENOGRAPHERS, TYPISTS, CASHIERS, bookkeepers and clerical girls are sure to secure good positions with the best concerns in all parts of the city by applying at the WESTERN EMPLOYMENT EXCHANGE, 951 Peoples Gas Bldg., 122 S. Mich.-av.

INSTS. COOK, $75, R.-B.; COOK TEAROOM, $30; Vegetable Girls, $50, R.-B.; Cook's Helper $15-B.; Gen. Housework, $18, R.-B.; Priv. Housekeeper, $70 R.-B.; Hotel Maids, $45-$70, R.-B.; Hotel Waitress, $45-B. MORRELL AGENCY, 100 N. LA SALLE-ST.

5 GENL. OFFICE CLKS, TYP., $18-$25; FILE CLK., $65, beginner; [illegible] demonstrators. Many new openings now. See us sure this week. CRAIG AGENCY, 200 S. State-st. 614 Republic Bldg.

DICTAPHONE OPER., SMALL OFF. ....$30 [illegible] OCCUPATIONAL EXCHANGE, 20 W. Jackson-blvd. R. 1613. Wab. 7637.

BOOKKEEPER ....$30 FACTORY [illegible] WEST END EMPLOYMENT SERVICE, 3930 W. Madison-st. Van Buren 5957.

PREFERRED POSITIONS.
RELIANCE SERVICE.
[illegible] ROOM 1209.

WAITRESSES—COOKS, PANTRY GIRLS. HAYDEN, 112 N. La Salle, Rm. 416.

TRADE SCHOOLS.

LEARN MARCELLING.

QUALIFY AS A COMPETENT OPERATOR.
$35.00. $35.00.
Special evening class now being formed.
OUR SIMPLIFIED METHOD TEACHES YOU IN ONE-HALF THE TIME USUALLY REQUIRED.
This offer applies only to this special evening class from 7 to 9.
Positions awaiting our graduates. Class limited.
THE IDEAL SCHOOL OF BEAUTY CULTURE,
"THE MODEL SCHOOL OF AMERICA."
162 N. State-st.
Phone Dearborn 3677.

DENTAL NURSES WANTED AT $100 TO $250 PER MO.

LEARN AT HOME quickly in spare time to assist dentists at chair, in office and laboratory; pleasant work, easy office hours; no drudgery. We help you to get a good position and supply laboratory outfit FREE. Call or write for Catalog 86. McCARIE SCHOOL, 1338 S. Michigan-av. Calumet 3422.

VO-PON
$50
COMPLETE COURSE.
Specializing in Marcelling
Day and Evening Classes. Diplomas.
209 S. State-st., Suite 1008-1010. Phone Wabash 3207.

BEAUTY EXPERTS ARE HIGHLY PAID.

The big money is made by TRAINED operators. Marinello teaches you facial and scalp, manicuring, marcel, water and permanent waving, electrolysis; day and night courses; easy terms. Call or write. MARINELLO, 800 Tower-ct., Chicago.

YOUNG WOMAN.

For fascinating work; $18 TO $25 PER WEEK. See my ad in men's column trade schools. This work and these positions are for you as well as for men. Mr. P. W. BLEW, Supt., 1338 S. Michigan-av., or Rm. 930, 53 W. Jackson-blvd. Ph. Victory 3070.

LEARN MARCEL WAVING

THE RIGHT WAY. Single lessons, $5; 6 lessons, $15; from expert. Manicuring, $20. Every day and Monday and Thursday eves. E. RUTH LABS, 14 W. Washington-st., Fifth Floor, Suite 500.

$50 COMPLETE COURSE—$5 DOWN
6 PRIVATE LESSONS $15
CENTRAL BEAUTY SYSTEM
218 S. Wabash-av., nr. Adams. Wabash 8294.
5958 Lake-st., W. S. School. Austin 5664.

DON LEON SHOPS.

$35, complete course, Permanent Waving, Marcelling, Facials, Manicuring, etc. 123 W. Madison, Rm. 620, Randolph 0970.

AMERICAN SCHOOL OF ETHICAL BEAUTY CULTURE—An exceptional school. Thorough scientific, individual training. Call, write, or phone for catalogue. Dearborn 4323. 190 N. State-st.

LADIES—WE TEACH BEAUTY CULTURE. Day or evening. Our training is thorough and complete. Pay us a visit and see our class in operation. MOLER COLLEGE, 105 S. Wells-st.

EARN MORE MONEY IN BEAUTY CULture. We teach you how. Chicago Hairdressing Academy, 64 W. Randolph-st.

COMPLETE COURSE, $50. Illinois School of Beauty Culture, 3119 S. Michigan. Calumet 3068.

BEAUTY CULTURE—DAY AND EVENING classes; and private lessons; live models; easy terms. Cragin School, 5039 Armitage.

BEAUTY CULTURE COURSE IN FEW WKS. Authorized diplomas. Gertrude Hale School, Office R. 720, 14 W. Washington-st.

LEARN THE HEIM SYSTEM OF MARCEL[illegible] and beauty culture; day or evening class. Diplomas to graduates. 911 W. [illegible]

DRESSMKG.—MILLINERY SCHOOLS.

DESIGNING, DRESSMAKING MILLINERY, hemstitching, home and bus. course; write for booklet. T. Master College, 190 N. State.

DRESSMAKING, MILLINERY QUICKLY taught. Snow College, 159 N. State.

VALENTINE DRESSMAKG. COLLEGE—DEsign., milliners; day, eve. 2407 Madison.

LEASEHOLDS.

BARGAIN.

Beaut. furn. 6 rm. and ex. lav.; 2 porches; everything new; nr. lake and Argyle L; 3 rms. rented pays rent; for quick sale $750. Ravenswood 9415.

SPECIAL—36 RMS., LELAND, NR. SHERIDAN, nicely furn.; r. $475; only $3,500 req. 23 r., s. of Lincoln Pk., very fine, newly dec., run. water, 5 yr. l., cash $3,000.
CROWE BROS. & CO.
Dearborn and Chicago. Superior 1872.

BESHEARS & HENDERSON,
127 N. Dearborn, R. 811. Central 2854.
35 rm.; r. $600; l. 10 yrs.; inc. $1,900; $6,000 req. To lse., 32 rm.; r. $4,000 yr. l. 10 yrs. 174 rm., N.; r. $1,500; l. 10 yr.

46 RMS., NR. LAKE, 12 BATHS, B. W. IN rms., rent $450, 6 yr. l., $400 cash req. 38 rms., N. Dearborn, r. $300, $6,500. 63 rms, 21 bas., 10 yr. l., price $2,500. FRANK BARNES & CO., 30 N. Dearborn.

LIPMAN & STEINBOCK, BURNHAM BLDG., 160 N. La Salle, Suite 511. State 2386.
42 r., Greenwood; r. $425; 10 y. l.; $5,000.
42 r., nr. Sher.; inc. $1,200; r. $450; $5,000.

4 RMS. AND SLEEPG. PCH., R. $65; ALbany Pk., furn., inc. piano; priced to sell; 1½ blks. from L. C. E. Goshert, 3143 Wilson.

FOR SALE — WILL SACRIFICE 4 ROOM complete new furn. apt., steam heat, 1 yr. lease; rent $45. Call Diversey 0655.

SEE LANGE, 704 N. DEARBORN.
33 rms.; walk. dist.; cheap rent; big inc. 28 rm. hotel; W. S.; money maker; barg.

WILL SELL REAS., BEAUT. 6 RM. FL., all furn.; opp. main entrance Lin. Pk. Mrs. Young, 1924 N. Park-av., 2d. Div. 2534.

10 R., REAL FINE PL.; FILLED; BIG INC.; excl. loc.; nr. Jack.-blvd.; must sacrif. $1,000. Call today. 228 S. Lincoln-av.

7 ROOMS FOR SALE, DES. FOR RENTING rooms or students; 1 blk. from U. of C. Poss. at once if desired. Call H. Pk. 0912.

$500 TAKES COMPL. FURN. 5 RM. APT. real home; opp. Wash. Pk.; rent $85 bus. L. surf. 5051 Grand-blvd., 1st fl.

5 RMS., RENT $57.50; STM. H., ELECTRIC; needs cash to go to Wisconsin; sacrifice sale. CORCORAN, 811 N. Clark-st.

FOR SALE—BEAUT. 5 RM. APT. BARGAIN for cash; rent $85; inc. $100. 848 Wilson, 3d.

FOR SALE—5 RM. APT. ATTR. FURN., ALL rms. off hall; piano; rd. les.; inc., rent $85; exc. loc.; bars. for cash. 4756 Magnolia, 2d.

7 ROOM FURNISHED FLAT FOR SALE; 3 rooms; pay $25 over rent. 315 S. Central Park-blvd. Ph. Kedzie 8061.

4 LARGE SUNNY RM. FL., 2 BLKS. L; comp. furn.; surf.; $225. Well. 5427.

SELL OR RENT COZY 6 RM. APT. ½ BLK. Lincoln Pk. 2600 Hampden-ct. Linc. 2063.

FURNISHED 2 ROOM APT. $125; RENT reasonable. 5159 Calumet, Apt. 2B.

COMPLETE FURN. OF 5 RMS., UNHEATED. Pr. $200. Call Buckingham 6735.

6 RMS., STM., NR. GAR. PK., AND L; rent $57.50; sell $185 or share. Ked. 8014.

SUNNYSIDE, 3291, 13 ROOMS; NICELY furnished; reasonable; good location.

BEAUT. 6 RM. APT., WALK. DIST., S. Mich-blvd., exc. for rmrs. Cal. 0204, morn.

FOR SALE—2 5 RM. FLATS, FURN., PIANO. rms. all rented; $575. 1059 Lawrence, 1st.

4422 MAGNOLIA-AV., BEAU. FUR. 4 RM. apt., lease; nr. Montrose. K. SPITLER.

16 RMS., COR. HOUSE; LONG LEASE; GD. inc.; best trans.; reas. Oakland 6004.

DANCING SCHOOLS.

LEARN TO DANCE
SATISFACTION GUARANTED.
"Cherry Blossom Grove"
6TH FLR., CAPITOL BLDG.,
159 N. STATE-ST., AT RANDOLPH.
SOCIAL DANCING TONIGHT
8 TO 12 P. M.
50 Charm. Lady Instructors
8 SOCIAL LESSONS $1.00
8 SOCIAL LESSONS $1.00
8 SOCIAL LESSONS $1.00
•Robinson's Jazz Maniacs•
[BEST DANCE MUSIC IN THE LOOP]
PRIV. LESSONS 1 TO 12 P. M. DAILY.
TELEPHONE: DEARBORN 4231.

Social Dancing Tonight.
SEIBERT-LANGMEYER'S,
CHICAGO'S LARGEST DANCING SCHOOL
506 S. WABASH-AV.
PRIVATE DANCING LESSONS
DAILY AND SUN., 11 A. M. TO 11 P. M.
1 HOUR LESSON, $1.50; 4 LESSONS, $5.
SOCIAL DANCING
WED., SAT. AND SUN., 8 TO 12 P. M.
WANTED, EXP. LADY INSTRUCTORS.

NATIONAL ACADEMY
DANCING EVERY NIGHT.
Orchestra Music.
4 Private Lessons, $3.
Open 11 a. m. to 11 p. m.
100 EXPERT INSTRUCTORS.
Auditorium Bldg., 2d floor, 431 S. Wabash.

DANCE WELL.
PRIVATE LESSONS, 10 A. M.-10 P. M.
Class Wednesday, 8 P. M.
KINCAID.........DONOVA.
Hotel Hayes, 64th-University. H. P. 4400.

ENGLEWOOD DANCING STUDIO—Fox-trot, one-step, waltz, 4 private $5; buck, clog, soft shoe, ballet, toe, technique acrobatic. 6603 S. Halsted. Normal 6295.

THERESA DOLAN DANCING SCHOOL, 1208 E. 63d-st., nr. Woodlawn. Beginners classes Mon., Tues., Thurs. eve.; 10 lessons $5; priv. lessons day or eve. Tel. H. P. 3060.

DOGS, BIRDS, POULTRY, ETC.

Cats.

2 YOUNG KITTENS GIVEN AWAY TO GOOD home. Edgewater 5233.

Dogs.

SEE A REAL DOG SHOW.

Selling out 200 farm raised puppies at real bargains; 20 white spitz, $12; pedigreed airedales, $8; fox or bull terriers, $3; collies or shepherd, $5; brindle bulls, $10; Bostons, $25; pedigreed police pups, $30; St. Bernards or Newfoundlands, $12; water and cocker spaniels, $10; toy fox terriers, $3; mixed puppies, $1; watch dogs, $5; grown pedigreed English bulls, airedales, French bulls, Danes, brindle bulls, 5 months old female chow, cheap. Open evenings and Sun.

2646 LINCOLN-AV.

OVERSTOCKED.

Must dispose at once, Bostons, Pekingese, Chow Chows, Airedales, collies, Cocker Spaniels, bull terriers and many others at prices that are right. Open Sunday and evenings. 7011 S. Halsted-st., 5075 Broadway.

DOGS! DOGS! DOGS!

Airedales, collies, police pups, Spitz and spaniels; all must go this week; $1 and up. 2069 Lincoln-av.

THE DOG SHOW.

FREE EXHIBITION, COR. ARGYLE-BDWY. 200 ped. dogs and puppies for sale; all breeds and prices; open Sun. and eve.

SELLING OUT—200 COLLIE PUPS, $5; FOX bull terriers, $5; St. Bernards, Newfds., $12; Spitz, $15, and all other breeds; watchdogs, $10; wolf spitz. 3935 Milwaukee-av.

PEKINGESE—3 LITTERS OF BEAUT. PUPpies; 2 sleeve specimens. Pfeecrest Pekin[illegible] Kennels, 1463 Irving Park-blvd.

PED. BOSTONS, SCREW TAIL—ALL AGES; all sizes; full of pep; reas. to good homes. 3353 Orchard-st. Ph. Lincoln 8813.

DOG-CAT HOSPITAL, DR. MONJEAN, 21 yrs. exp.; Dr. von Deschwanden, bacteriologist. 5048-48½ N. Clark. Ardmore 0161.

CHOW PUPPIES, RED AND BLACK, 3 MOS. old; also Ch. Victorious; acct. of my illness. [illegible] Indiana-av.

BULLS, FOXES, AIREDALES, COLLIES, $3-$10; mixed pups, $1. 3357 Michigan.

2 GERMAN POLICE PUPS, FEMALE, $15 each. 3736 Calumet-av.

GERMAN POLICE PUPS, INTERNATIONAL pedigreed stocks. Wellington 4153.

POLICE PUP, PRIV. PARTY, HAS BEAUTY, ped.; age 3 months; $50. Well. 9740.

$150 ENGLISH SETTER, MALE, 3 YRS., A1 hunter. 5954 Magnolia-av.

DACHSHUNDS—SEVERAL PURE BRED pups. 5629 Wilson. Kildare 1999.

Miscellaneous.

SILVER FOXES, CASH OR TIME; EASY TO raise; highest priced fur; fascinating work; [illegible] Ranch, Inc. [illegible] ph. State 8041, Rm. 1103, 360 N. Michigan.

LOST AND FOUND.

TO LOSERS.

When you advertise a lost article in The Tribune your advertisement receives the benefit of free listing in The Tribune Public Service Bureau at 11 S. Dearborn-st. for a period of two months. Such service facilitates the recovery of lost articles. Advertise.

TO FINDERS.

If you have found a cat or dog, a pocketbook, jewelry or fur, and cannot locate the owner through the "Lost and Found" ads in today's Tribune, call and go through the "Lost and Found" index at the PUBLIC SERVICE BUREAU. 11 S. Dearborn-st.

BAG — LOST — STEEL BEADED; RETURN all but cash. Edg. 3456. 2618 Peterson.

BANJO—LOST—NOV. 1, NEAR SHER.-RD.-Argyle-st., liberal reward. Address G 167, Tribune.

BILL FOLD—LOST—WITH PHOTOS AND card records. $5 reward. Geo. W. Cureton, 20 E. Madison-st. Phone Central 1369.

BILLFOLDER—LOST — CONT. $155, BET. 47th-st. and Mallers Bldg. Reward. 1401 Mallers Bldg. State 4192.

BOOK — LOST — SAT., SMALL, GREEN leather, "The Warden," by Trollope; between Woods Theater and N. W. sta. Rew. University 47.

BRACELET—LOST—FLEXIBLE GOLD WITH engravings; lost in July; reward. Address G 160, Tribune.

Diamond Platinum Bracelet.

Lost—Congress hotel, De Saffoe Pharmacy or at Louisana restaurant. Liberal reward if returned to Miss Grace Chancellor, E-39 Congress Hotel.

DIAMOND BRACELET — LOST—A FEW weeks ago on E. 55th-st.; 1 stone missing. Rew. Hyde Park 5317.

DOG—LOST—GERMAN POLICE, FEMALE. Big reward. Call Rogers Park 2945.

DOG—FOUND—BULL, FEMALE; DESCRIBE can have it. Lincoln 0933.

DOG—LOST—IRISH TERRIER, MALE. REward. 1343 N. State-st.

DOG—LOST — LARGE RED CHOW; REW. ret. 705 S. St. Johns, Highland Park 888J.

FUR PIECE—LOST—SAT., BET. 53D-ST. and East End-av. and 63d and Black. or Harper, a small sable with 2 heads; reward. Dorchester 7200.

GLASSES—LOST—LEATHER CASE, ON 6:11 C. & N. W. R. R., Thurs. eve. Call Randolph 1908. Miss Anderson. Reward.

GLASSES—LOST—SHELL RIMMED, BET. 79th and Ashland and 87th and Western. TYRRELL, 7720 Peoria-st. Stewart 2506.

GLASSES—LOST — VICINITY 59TH-STATE or 59th or State-st. car. Reward. Nor. 9168.

GLASSES — LOST — SHELL RIMMED, IN case, loop, Monday. Superior 5638.

NECKLACE—LOST — GOLD SPANGLED. Sat.; heirloom. Rew. Address G 172, Tribune.

NECKLACE—LOST—PEARL, MON., BETW. Harrison and North-av.; rew. Harr. 2920.

OVERCOAT—LOST—BLUE GREEN CRAVAnette, east grand stand, Northwestern football game, Saturday. Reward. Randolph 7739.

PIN — LOST — DIAMOND BAR, EITHER Ridgewood-ct. and 54th, Blackstone and 53d, Harper and 52d, Nov. 2 eve. Rew. 4928 Blackstone. Phone Kenwood 8535.

PURSE — LOST — PERSON FINDING purse near Field's men's building, keep currency, returning purse and other contents on which payment has been stopped, to Jas. W. Nye, Room 2006, 25 E. Washington-st.

RINGS—LOST—NOV. 1, TWO DIAMOND platinum rings, one with two diamonds ¾ K., other wedding ring; lost near south entrance Sovereign Hotel; tied in handkerchief. Large reward. No questions asked. Phone Lake View 8651.

RING—LOST—DIAMOND, ABOUT TWO CArat, with 40 small diamonds set in platinum; also emerald guard ring. Call H. D'Ancona, Harrison 0970; reward.

RING—LOST—OCT. 17, LADY'S DIAMOND, 2½ carats. Reward. Address F 513, Tribune.

SHELLRIM GLASSES — LOST — CLIFTON-Wilson, Nov. 3. Ph. Sunnyside 2619.

UNSET PEARL—LOST—30 N. MICHIGAN-av., Room 1903. Dearborn 1358.

WATCH—LOST—WHITE GOLD BRACELET attached, on Adams and Wabash transfer bridge, Mon. eve., 6 p. m. Finder. Call Calumet 0300. Reward.

WRIST WATCH—LOST—SAT. 6 P. M., WESTern and Lawrence-av., or on car. Reward. S. S. 8207. Roberts, 4710 N. Racine-av.

PERSONAL.

PERSONAL—CHEVROLET TOURING CAR, motor No. 111516516; Paige touring car, motor No. 10D77152; Ford truck, motor No. 5517468; will be sold for charges if not claimed within 2 days. PAUL SEIVERS, 1365 E. 55th-st.

PERSONAL—$1,000 REWARD FOR INFORmation resulting in recovery of furs stolen from Walter's Fur Shop. 4608 Kenmore-av. WALTER & CO.

PERSONAL — MORRIS GOODMAN HAS bought the delicatessen store of Harry Goldberg, at 1500 S. Homan-av. Creditors must appear within 5 days at above address.

PERSONAL — NOT RESPONSIBLE FOR debts contracted by any one but myself. Frank P. Jacobowitz, 4219 Berkeley-av.

PERSONAL—MRS. N. BOYLEN WHO LIVED in Okla. City, 1910. Son trying to locate. Address F 502, Tribune.

PERSONAL—MARIE BERLIN, LIVED 171 Hill-st. two years ago. Relative trying to locate. Address F 501, Tribune.

PERSONAL—NO PERSON IS AUTHORIZED to solicit aid of any kind for the Kirkland Mission. Thomas E. Somerville, Supt.

CLUB AND ASS'N MEMBERSHIP.

CLUB MEMBERSHIP FOR SALE—BEST duck, goose, small game shooting in Ill.; good goose shooting now; only $50. Address B F 88, Tribune.

BUSINESS PERSONALS.

ELLA LOUISE KELLER,

36 S. State-st. Superfluous hair, multiple electrolysis guaranteed permanent. Cent. 6468.

CLOTHING, FURS, ETC.

WE MAKE TO ORDER AND REMODEL furs exactly the way YOU would like to have it done. Coats cleaned, glazed, relined, $20. Work called for. BLUMENFIELD'S FUR SHOP, 204 State-Lake Bldg. Dearborn 1253.

COATS AT WHOLESALE.

Plain and fur trimmed. Newest styles. $14.75 up. 226 S. Market-st., Rm. 2.

WILL SELL MY SEAL SQUIRREL TR. coat very reasonable. Ask for MISS O'BRIEN'S coat at PETER'S FUR SHOP, 5115 Michigan-av. Phone Drexel 1756.

ALMOST NEW ELEGANT FUR COATS—Sqr., Caracul, Seal. Prices $50-$250. We buy, sell, trade, and repair furs. Exchange Shop, 4706 Grand-blvd. Open Sunday eves.

SILVER FOX FUR—NEW; A BEAU. HIGHest grade piece; bargain; ask for Mr. Kleiman, 360 N. Michigan, Rm. 1103. Phone State 8041.

BEAUT. TRIMMED SEAL WRAP; PRACTIcally new, will sell for $110; must be seen to be appreciated; also red genuine leather sport coat. Call before 7 p.m. 7603 Yates. 3d.

DRESSMAKER HAS SAGE GREEN CREPE dress, trimmed natural gray fur, size 40; pr. $35; brown flat crepe, real Irish lace, size 38; price, $25; bargains. Drexel 4729.

ALMOST NEW LONG SEAL AND MINK $85 car. jacket, $40; trade in old furs. FUR EXCHANGE, 5450 Michigan-av. Open 9-9.

SALESMEN'S SAMPLE LINE OF FUR coats, jackets, and cloth coats; also 250 dresses at less than wholesale. 305 S. Market.

18 SAMPLE OVERCOATS, ALL WOOL, LATest styles, $16.75; also 15 men's suits, $14.75. 108 N. Dearborn, Room 314.

HUDSON SEAL COAT, MARTEN COLLAR and cuffs; size 36-38; excellent condition. KEARNEY, 612 E. 51st-st., 1st apt.

ALMOST NEW HUD. SEAL AND SQL. $135. Jacket, $40; Caracul and Fox Coat, $110. Exchange Shop, 4706 Grand-blvd. Open 9-9.

ELEGANT SEAL COAT TRIMMED LIKE new; big barg. Ardmore 4093.

FOR SALE—IMMEDIATELY; MINK COAT, jacket, other furs. Sunnyside 2519.

SEAL COAT, BEAUTIFUL LONG LINES, trimmed; cheap. Edgewater 7893.

BARTER AND EXCHANGE.

BY OWNER—SEVERAL SMALL PIECES OF vacant on the North Shore, near the lake; sizes range from ½ acre up to 5 acre tracts at prices less than actual value today. Without asking more than I have sold the adjoining property for I will accept in payment any of the following articles, which I have immediate use for: A tract of land anywhere in United States or a good summer resort location; a good used auto or any income producing securities; can furnish best references and guaranteed title by Chicago Title & Trust Co. Address A X 354, Tribune.

WILL ACCEPT STOCKS OR BONDS IN EXchange for my vacant; some business lots on a full section line street and residence lots ripe for building. Will sell singly or more. Price very low. This is an opportunity for some one. Address A X 343, Tribune.

HAVE FEW THOUSAND DOLLARS OF CERtificates of deposit; will exchange same for first mortgage bonds or other good securities. Priv. parties only. Address B F 386, Tribune.

ARTIST WILL TRADE ORIGINAL PAINTing for upholstering. Address F 496, Tribune.

EMINENT ARTIST WILL EXCHANGE ORIGinal painting for Tuxedo or tailoring. Address F 495, Tribune.

105 PR. WORK SHOES; VALUE $4; FOR late mod. auto. 1107 N. Mayfield-av.

PLUMBING, HEATING & FIXTURES.

A1 QUALITY MATERIAL AT WHOLESALE prices to all. Peoples Plumbing & Heating Supply Co., 400 Milwaukee. Hay. 1018.

GUAR. PLUMBING & HEATING SUPPLIES at wholesale to all. Send for catalogue. B. KAROL & SONS Co., Kedzie-Polk. Ked. 9440.

ROOFING.

ROOF LEAKS—3 REPAIRED AND GUARanteed, $4; service entire city; est. 34 yrs. Largest yard in Chicago. J. J. DUNNE ROOFING CO., 3411 Ogden-av. Lawndale 0114.

PRINTING, ENGRAVING, BINDING.

500 LETTERHEADS, ENVELOPES, CARDS, $2; quick serv. RICK & CO., 156 N. Wells.

PRINTING MACHINERY & SUPPLIES

1 56 INCH AND 1 PONY MIEHLE PRESSES. GEO. R. SMITH, 742 Webster Bldg.

TO RENT—ROOMS—SOUTH.

BERKELEY-AV., 4415—TO RENT—CLEAN, comf. rms.; piano, radio, shower bath, real home; $7; gents.; I. C., bus, L, surf. Ken. 7059.

BLACKSTONE, 5714, HARVARD HOTEL—To Rent—Sgl.-dbl. suites, reas; dinner, 50c-65c; nr. U. of C., bus, I. C. X. su. H.P.3798.

BLACKSTONE-AV., 6352, 3D—TO RENT—Attrac. rm. for 1 or 2; 1 in fam.; kit. priv. opt. I. C., L, bus. Call a. m. Mid. 3608.

BLACKSTONE, 6325, 1ST — TO RENT — Warm. sgl. r.; I. C., L, bus, 63d surf. Reas.

CALUMET, 5051, 3D—TO RENT—RES., FT. rm., mod. apt., suit. for 2; exc. trans.

CORNELL, 5327-29—TO RENT—

PARK BEACH HOTEL.

Finest small hotel in Hyde Pk.; large rms., pri. or conn. bath; some without; $10.50 to $18; 12 min. to loop; I. C. exp., bus, surf.; 1 blk. lake and park. Hyde Park 3303.

CORNELL-AV., 5510—TO RENT—LARGE, newly furn., outside rms., in-a-dor beds; priv. bath. CORNELL HOTEL. Fairfax 5400.

CORNELL, 5245—TO RENT—NICE FURN. large rm., $7-$9; 1 blk. lake; bus, I. C. X.

DORCHESTER, 5215, 3D—TO RENT—LGE. rm. in high class apt. Hyde Pk. 5582.

DORCHESTER, 5761—TO RENT—SGL. RM.; wrm., lt.; man pref.; nr. U. of C., I.C., surf.

DREXEL-AV., 6446—TO RENT—LGT. HSKG. and lge. airy sgl. rms.; good trans. Mrs. Brokop. Midway 6258.

DREXEL, 4730—TO RENT—DES. MOD. FR. rm., r. w., fr. bamt. rm., priv. bath, kitch't.

DREXEL, 4322, 1ST—TO RENT—FUR. RM. next to bath; eve. dinner optional.

DREXEL-BLVD., 4902—TO RENT—FINELY furn. frt. rms., board opt. Drexel 9136.

ELLIS-AV., 3535.

HOTEL LA STRAIN AND ANNEX.

Cozy rms., $5-$8 wk. up, $1-$1.50 day up. Cooking privileges allowed. Tel. in all rms. I. C. and surf. lines 1 blk., 10 min. Loop. Doug. 7100.

ELLIS-AV., 5420 — TO RENT — NICELY furnished room suitable for 2; use of kitchen; every conv.; $8; $6 for one.

ELLIS, 4545—TO RENT—NICE FUR. FRT. rm. for 2; lav.; cln.; pri. home. Drex. 8235.

ELLIS, 6117, 1ST—TO RENT—LG. LGT. outside rms.; kit.; run. wat.; $7 up; gd. tr.

ELLIS, 3949, 1ST — TO RENT—LARGE front rm. and garage; hskpg. privileges.

FIFTY-FOURTH, E., 1362 — TO RENT — 2 pleas. sgle. rms., r. w., clos., $5-$7; I. C. X.

FORTY-SEVENTH-ST., E., 1322—TO RENT —Nice, modern rms.; nr. I. C.; special low rates to couples. Valkyrie Hotel.

FORTY-SEVENTH, E., 1034—TO RENT—AT. rms., well furn., maid ser.; I. C., surf., bus.

GARFIELD-BLVD., 817, 4TH APT., NEAR Halsted—To Rent—2 exceptionally nice rms., facing blvd.; 1 sgle. and 1 dbl., ideal 1 or 2 men or marr. cpl. emp.; reas.; newly furn. and dec. througout.; exc. trans. Englewood 0917.

GRAND, 4442.

Fine trans., large, sunny rms., new, fur., run. wat.; sgl. and en suite, with or without lt. hskpg. Call Oakland 3140.

GRAND-BLVD., 4830, 1ST—TO RENT—ATtractive rm.; pri. bath; 2 clos.; L, sur., bus.

GRAND-BLVD., 4426—TO RENT—LARGE. lt. rm.; nr. bath.; priv. res. L, surf. bus.

HARPER, 5114—TO RENT—SPLENDIDLY furn. rm., priv. lav.; not ordinary, but a real home; 1 blk. I. C., bus. Come and see.

HARPER, 5719—TO RENT—LGE. LGT. FRT. rm., gentleman; $6; nr. I. C. X. bus.

HARPER, 5006, 1ST—TO RENT—FRT. RM., mod., run. wat.; 1-2; I. C., bus. Ken. 4116.

HYDE PARK-BLVD., 1512.

N. W. corner Hyde Park-blvd. and Lake Park-av., 2d floor; large outside rooms and bath; hotel style; excellent furnishings, being a refined place for nice people; $10 weekly up. Drexel 1703.

HYDE PK.-BLVD.—TO RENT—LG. FR. RM. with lav.; bus. person; all tran. Drex.5077.

INDIANA, 5806—TO RENT—LGE. LT. RM., suit. for 1 or 2; 58th L exp.; bus. Hogan.

INDIANA, 5728, 1ST — TO RENT—WELL furn. lgt. 2 rm. frt. suite; also sgle. sl. rm.

INDIANA, 4719, 2D—TO RENT—2 CONN. frt. rooms; mod.; good trans.; reas.

INDIANA, 2024—TO RENT—1 SGL., 1 DBL. rm.; clean and cozy; excel. trans.

KENWOOD, 6522, 2D—TO RENT—PLEAS. frt. rm., twin beds; I. C., bus, L; reas.

KENWOOD, 6159, 3D—TO RENT—LG. NEWly furn., dec. frt. rm.; I. C., L. Jackson Pk.

KENWOOD, 6326—TO RENT—WELL FURN. lge. rm., twin beds; r. wtr.; $8.50; sgl. r. $5.

KIMBARK, 6238 — TO RENT — NICELY furn. frt. rm., with sun par.; 1st class; mod.; ref.; best trans. Office bell.

KIMBARK, 5327, 1ST—TO RENT—FURN. rm., 1 or 2; lg. closet; also sgl., $5; sur., I.C.

KIMBARK, 6045—TO RENT—2 CONN. FRT. rms.; suit. for 2; also sgl. rm.; I. C., bus, L.

LAKE PK., 4941—TO RENT—ATL. 5480.

NEW EAST VIEW HOTEL.

Rooms, $9 to $17.50, with priv. or conn. bath; I. C. exp.; 10 min. to loop; sur., bus.

LA SALLE, S., 5817—TO RENT—NEWLY dec. and furn. rm., mar. cpl. or 2 bus. wom.

MARQUETTE, NR. GREENWOOD—TO RENT —Pleasant rm.; priv. fam. Dorch. 0548.

MARQUETTE-RD., E., 1424—TO RENT—Nice fur. r.; ex. tran.; man pref. Mid.9303.

MARQUETTE-RD., E., 207, 1ST — TO RENT —Nice room, 1 or mar. cpl. Normal 2965.

MICH., 5036, 3D—TO RENT—MEN. RM.; sun par, twin beds, piano, vic., board, reas.

MICH., 5400, 2D—TO RENT — RM., PRI. bath; twin beds or sgl. r.; gar. Drex. 3800.

MICH., 4736, 2D—TO RENT—LGE. CLEAN cheerful rm., conn. bath; $8 for 2; L, bus.

MICHIGAN, 5641, 2D—TO RENT—FRT. RM., priv. fam.; suit 1 or 2. Normal 2968.

MICHIGAN-AV., 5404, 2D — TO RENT—1 or 2 rms., priv. bath, well furn.; bus. L.

MICHIGAN, 5317, 3D—TO RENT—WELL fur. rm. in priv. fam.; ex. trans.

MICH.-AV., 5221, 3D—TO RENT—BRIGHT attr. rm.; near bath; bus. people; L, bus.

NORMAL, AT 68TH—TO RENT—LGE. RM. con. bath, cafe in bldg. Normal 8840.

SIXTIETH-ST., W., 315—TO RENT—PRINCEton hotel, nice rms., $4 wk. up; nr. "L."

SIXTY-FIRST, E., 1508—TO RENT—2 LGT. front rooms; I. C., L.

SO. PARK, 6228, 1ST—TO RENT—LGE. LIVing rm.; wall bed; nicely furn.; ½ blk. L surf.; pri. fam.; Eng. 3770. May. Gents pref.

SO. PARK, 5812, 3D—TO RENT—LGE. LT. rm. suitable 1 or 2, pri. fam.; 58th L, bus.

STONY ISLAND, 6030, 3D—TO RENT — Priv. fam., bath, I. C., L, bus. H. Pk.7107.

ST. LAWRENCE-AV., 5035, 1ST APT.—TO Rent—Rm. and bath; reasonable. Corrigan.

UNIVERSITY-AV., 6607—TO RENT—LGE. light, homelike frt. rooms, newly decorated; no other roomers; couple employed or 2 men; references required. Midway 8702.

UNIVERSITY, 6216, 3D—TO RENT—LGE. frt. rm., r. wtr., exc. trans. Midw. 7310.

WOODLAWN, 5101—TO RENT—SPLENDIDly furn. front rm.; private lavatory; not ordinary; bus, I. C. ex. Come and see.

WOODLAWN, 6230, 2D—TO RENT—LGE. dbl. rm., conn. bath; also sgle. rm.; I. C. L.

TO RENT—ATTRACTIVE RM., NR. BATH; sm. priv. fam. in Woodlawn; man pref. Phone Hyde Park 6352, after 5.

TO RENT — LARGE ROOM; PRI. BATH, wall bed, 2d floor, $10. Also lrg. rm., ovlk. lake, $6. I. C., bus, L, surf. Atl. 1945.

TO RENT—LG. SUNNY RM., PRIV. FAM. all trans. Hyde Park. Fairfax 8454.

TO RENT—FRONT RM., STM. HT., PRIvate bath; 51st I. C.; ref. Atlantic 3652.

TO RENT—ROOMS—SOUTHWEST.

LAWNDALE, S., 2333—TO RENT—PLEAS. outside rm.; excel. trans. Crawford 0827.

TO RENT—NICE FURN. LIGHT RM., PRI. Amer. family; gent.; reas. Lafayette 4540.

TO RENT—ROOMS—NORTH.

EASTWOOD, 857—TO RENT—NR. WILSON.

THE EASTWOOD.

Large outside rms., r. w., $7 up. Sun. 6911.

EASTWOOD, 2249, 2D—TO RENT—FRONT, pleasant; stm. ht.; 1 or 2 gents; ex. trans.; priv. fam.; rest reas.

EASTWOOD, 939—TO RENT—NEW FURN. rms. and suites, very clean; reas.; Wil. ex., bus.

EASTWOOD, 908 — TO RENT—TO RESP. party, nicely furn. pleas. rm.; nr. L. bus.

FOSTER, 1043, 2D—TO RENT—LG. R., CPL. emp.; conv. L. bus; priv. Edge. 4127.

FULLERTON-PKWY., 446, APT. C — TO Rent—Frt. rm., adj. bath; 1 or 2; pri. fam.

GRACE-ST., 1347, 3D—TO RENT—PLEAS. frt. outside rm. Graceland 9495.

GREENVIEW, 4537—TO RENT—LGE. OUTside rms.; home priv. Rav. 9812. Griffith.

HAZEL, 4327—TO RENT—LGE. R., 3 WIND., 2 beds, $10; gar. opt.; also sgl. L. V. 4235.

JARVIS-AV., 1641 — TO RENT—FRT. RM. for business man; private residence; exc. trans.

KENMORE, 5047, HOTEL DU PONT—TO Rent—New bldg., newly furn., lg. lt. airy rms.; lg. closets; [illegible]; phones; suit. 1-2; $10; all trans.

KENMORE, 5653—TO RENT—MOST BEAU. rms., N. S.; ex. trans.; 1 b. lake; $6-$25. Bryn Mawr L, Evans. Sun. 1244. See ofce.

KENMORE, N.—TO RENT—FRT. RM.; LAV. Quiet home, nr.L, bus; gent.; gar. Edg.4510.

KENMORE, 5350—TO RENT—LARGE RM., twin beds. Edgewater 2127.

KENMORE, 5616—TO RENT—LG. OUTSIDE rm., pr. lav.; homelike; blk. l. Edge. 6032.

KENMORE, 5216, 1ST—TO RENT—PLEAS. rm., 1-2 emp.; kit. priv.; reas. Edg. 4061.

KENMORE, 5640—TO RENT—DESIRABLE, well furn. rms.; 1½ blks. L; $6-$12.

KENMORE—TO RENT—LG. FT. RM. PRIV. bath, garage, Protestant, $10. Edge. 4606.

KENMORE, 5101—TO RENT—BEAU. OUTS. rms., phones, well furn., r. w.; $6.50-$10.

LAFAYETTE-PKWY. — TO RENT — NEAR lake, for partic. gentleman; beaut., clean, quiet room; connec. bath; small Amer. gentile fam.; no other roomers; refs. Ph. Ard. 5363.

LAKESIDE-PL., 900, BET. SHERIDAN AND Lake—To Rent—Lg. frt. rm.; Wil. L, bus.

LELAND, 1315—TO RENT—COMF. FUR. lg., airy rm.; sgl. $6.50; dbl., $4 ea.; all trans.

LELAND, 825, 3D—TO RENT—BEAUT. front rm.; 1 or 2; pri. fam.; Wil. L, bus.

LELAND, 919—TO RENT—ATTR. LGE. FR. dbl. r., $8 ea.; sgl. rm., r. w., all trans.

MAGNOLIA, 4641—HOTEL MARGMONT—To Rent—Frt. and side rms., r. w., $8 up.

MAGNOLIA, 4431, 2D—TO RENT—NEWLY dec. rms., adj. bath, suit. 1 or 2. Wil.X.bus.

MALDEN, 4437—TO RENT—WELL FURN. rms., twin beds; sgl. or dbl.; Wil. X, bus.

MALDEN-ST., 4753, 2D—TO RENT—FRONT r., priv. fam.; Lawrence L; 1 or 2 emp.

MALDEN, 4629—TO RENT—NEWLY FURN. sgl., dble. frt. rms., reas; Wil. L, bus, surf.

MAPLE-ST., 65—TO RENT—ALL NEW.

MAPLE MANOR.

Sgl. and dbl. rms., $8.50 to $15. Ref. req.

MELROSE-ST., 664, 3D—TO RENT—NICELY furn. rms.; board if desired; sgle. or dble.; exc. trans.; nr. Broadway surf. and bus.

MELROSE, 548—TO RENT—NEWLY FURnished room, for 1 or 2. Marcus.

MICHIGAN-BLVD., 631—TO RENT—BEAUtiful large furnished room. Call after 3 p. m., Superior 1710.

MICHIGAN, N., 845—TO RENT—DBL. AND sgl. rms. with bath in exclusive home, nr. the Drake hotel.

MONTROSE, 853 — TO RENT—LGE. RMS.; r. w.; ph. all rms.; club life; $38-$44 mo.

Montrose Bachelor Apts.

OAK-ST., E., 49—TO RENT—TO GENTLEmen who appreciate really clean, light, well heated rms.; double rm. has twin beds, running water; also front rm., suitable 3.

OAKDALE-AV., 916—TO RENT—FURN. RM., suit. for 1 or 2; reas. Buck. 5034.

OAKLEY, N., 4231—TO RENT—RM. SUIT. 1 or 2 gents; mod. conv.; good trans. Priv. fam. No other roomers. Juniper 10331.

PINE GROVE, 2744, NR. DIVERSEY — TO Rent—Single room, run. water, $7; also room with priv. bath, $12. Lincoln 3170.

RACINE, 4411—TO RENT—VERY DES. SINgle frt. rm. with porch; Wil. ex., bus.

RACINE, 4631—TO RENT—SGL., DBL. RMS. $5-$10 wk.; Wil. L; Sheridan Park Hotel.

ROBEY, N., 3645—TO RENT — LIGHT warm room; private family; ex. trans.; breakfast opt. Buckingham 8083.

ROKEBY, 3728—TO RENT—SUNNY FT. RM., dbl. or sgl.; ex. trans. Lake View 3118.

SCHILLER, W., 58—TO RENT—SING. AND doub. rms.; new. dec.; nr. pk.; reas.

SHERIDAN, 655, BET. PINE GROVE-LAKE

LAKE SHORE ARMS—RMS.

FOR REFINED PEOPLE.
DELIGHTFUL RMS. AT MOD. PRICES.
ALL TRANS. $10-$15 WK. GRACE. 7220.

SHERIDAN, 4037 — TO RENT—LGE. OUTside rms., running water, phones. Murphy beds, some with bath. $8 to $10 weekly; block Sheridan express. Lake View 4320.

SHERIDAN-RD., 4000 BLOCK—TO RENT—Business men and women, attention. moderate priced rms., newly furn., hotel service. Office 933 Edgecomb. Buckingham 7929.

SHERIDAN, 4037 — TO RENT—LARGE DOUble rm., bay windows, twin beds, private bath; suitable 2 ladies or gentlemen; hotel service; $14 weekly. Lake View 4320.

SHERIDAN, 4970—THE CASTLEWOOD—TO Rent—Beau. furn. frt. rms., twin beds, pri. bath; phone; also smaller rms. Edge. 8020.

SHERIDAN, 520—TO RENT—NICELY FUR. 1 or 2 rms., with water, nr. Broadway, bus. "L," private family. Lake View 6223.

SHERIDAN, 4733, THE MOUNTFORD—TO Rent—Sgl., dbl. outs. rs., $7-$10. Edg.4032.

SHERIDAN, 5052—TO RENT—REDUCED rentals on all sgl.-dbl. rms.; adj. bath.

SHERIDAN, 4518 — TO RENT—SGL., DBL. outside rms., with run. wtr. Edge. 2587.

SHERIDAN, 4932—TO RENT—LG. LITE, wrm., beau. fur.; r. w.; $7-$9; Ar. X, bus.

SHERIDAN-RD., 4621, 3D—TO RENT—TWO light frt. rms., sgl., dbl.; Wilson L, bus.

SHERIDAN, 4537, 3D—TO RENT—LGE., warm frt. rm.; a little cooking allowed.

SHERIDAN, 4535, 3RD, AT WILSON—TO Rent—Rms. with all conveniences $5 to $12.

SHERIDAN, 4716—TO RENT—RMS., ELEG. fur., sgl.-dbl., $6-$10; 1 rm. kitch., $10-12.

SHERIDAN, 4725, 2D—TO RENT—CLEAN warm rm., priv. bath. Call after 6 p. m.

SHERIDAN, 4006, 3D—TO RENT—LG. FRT. rm., sgl. or dbl.; L, bus, sur. Bennett.

SHERIDAN-RD., 856—TO RENT—LG. LGT. rm., run. wat., $7; bus, L, and surf.

SHERIDAN, 4646 — TO RENT — 1-2 RM. apts., priv. bath; $10 up. Sunnyside 3513.

SHERIDAN-RD., 907, 3D—TO RENT—BEAUtifully furn. rm., $7; also parlor.

STATE, N., 1238—TO RENT—UNUS. MOD. dbl. rms., tw. beds; r. w.; walk. or bus. $12.

STATE, N., 1260—TO RENT—LRG. FRT. rm., adj. bath; nr. park; also sgl. r.; r. w.

SURF, 550, APT. 1L—TO RENT—ATTRAC. large rm., reas. Bittersweet 1380.

THOME, 1536, 2D—TO RENT—RM., $5, PR. fam.; ref. exchanged. Sheldrake 3072.

WAYNE, 6812—TO RENT—LGE. LT. RM., 1 or 2; reas.; pri. fam.; nr. L. Rog. Pk.1281.

WELLINGTON-AV., 921, 3D—TO RENT — Lrg. mod. adj. bath; pri. ent.; L 3 surf.; mar. cple. or 2 men. Ph. Buckingham 3406.

WINDSOR, 855, 1ST—TO RENT—FR. RM., adj. bath Wilson L bus, etc. 1 gent., ref.

WINTHROP, 5530—HOTEL BRYN MAWR—To Rent—80 rooms, just opened, $10 up; elevator, swimming pool and gym free; nr. Bryn Mawr L sta., bus and Bdwy. surf. cars.

WINTHROP, 5047A—TO RENT—TWO RM. suite, lg. clos., bath, all priv. Sunny. 4552.

WINTHROP, 5216, 2D—TO RENT—NICELY furn. rm., adj. bath, shower; $6. Sun.0419.

WRIGHTWOOD, 1101 — TO RENT—PLEAS. frt. r., 2 wind., stm., mod.; no other rmrs.; blk. L, surf.; 2 blks. bus; $6. Bitt. 2793.

WRIGHTWOOD—TO RENT—LG. LT. RM.; reas. Lin. 3701. Phone 7 p. m. or Sun.

TO RENT—LARGE CHEERFUL ROOM FOR 1 or 2, in priv. fam.; ¼ blk. from Broadway; 1 blk. from Granville station, N. W. elevated. Ph. Sheldrake 8510.

TO RENT—BEAU FURN. ROOM, TWIN beds, run. water, priv. fam., 2800 North; 1 bl. sur., bus; ref. Address X B 551, Tribune.

TO RENT—PLEASANT SUNNY RM., ADJ. bath; exc. trans.; no other roomers; good winter home for business woman. Edge. 1830.

TO RENT—WELL FURN. CLEAN R., BATH adj., $9 a wk.; use of kit., extra; no other rmrs.; mar. cpl.; Argyle L. Sunny. 0085.

TO RENT—FRONT SUNNY MODERN RM.; priv. fam.; all trans. Lincoln 8724.

TO RENT—RM., REF. ENG. HOME, N. S., nr. lake; ref. ex. Address O B 71, Tribune.

TO RENT—OUTSIDE ROOM, NR. BATH; gts. prf.; Sher., nr. Wil.; pr. fm. Sun. 1178.

TO RENT—LG. RM., PRIVATE BATH; VERY desirable. Rogers Park 4576.

TO RENT—LGE. LT. RM., PR. BTH., GENT. $32 mo.; nr. Thorndale L. Sheld. 4411.

TO RENT—NICE OUTSIDE, AIRY ROOM, Ravenswood, all trans.; garage. Well.2723.

TO RENT—ATTRACTIVE RM., PRIVATE family; nr. Wilson exp. Edgewater 2583.

TO RENT — NEW FURN. SGL. AND DBL. rms.; reas. rates; excel. trans. Div. 8856.

THE ALLERTON
RESIDENCE FOR MEN.

Chicago's new 25 story club hotel, located five minutes from the loop. Lounge rooms, exercise rooms, sun parlors, roof garden dining rooms.
Rates $10 to $30 per week.
Transient rates, $2.50 to $3.50 per day.
ALLERTON
N. Michigan and Huron.

JUST OPENED.

Newly fur. sgl.-dbl. rms., with run. water; nr. all trans., in Edge. dist.; reas. rates to permanent guests. 5217-19 Winthrop-av.

5113 WINTHROP.

Attr. rm. to refined middle aged gentleman. In priv. fam. All trans. Call eves.

EDGEWATER HOTEL.

Large outside rms., marble showers, tel. elev. 5452 BROADWAY. $5. Why pay more?

EAST RAVENSWOOD, 4845, APT. 3 SO.—TO Rent—Sunny frt. rm., suit. 1 gent; pvt. fam.; stm. ht.; elec.; conv. trans.; $5 wk.

ADDISON, 1929 — TO RENT—1ST APT., LG. des. rm., stm. ht., 1 blk. Add. L Rav.; lady pref.; $6.

ADDISON, 922, 2D — TO RENT—LG. FURN. rm., priv., nr. L. Lake View 4480.

AIRDRIE-PL., 923, 4100 N. — TO RENT—

Sleeping Porch, Twin Beds.

Liv. rm., conn. bath. Bittersweet 2061.

ALDINE, 517, 2D—TO RENT—FRT. DBL. rm. for 1-2. Surf., bus. Well. 3277.

ARGYLE, 1000—TO RENT — UNUSUALLY attr. cor. rms., beau. loc., airy and clean.

BARRY, 558, 2D, COR. BDWAY.—TO RENT 2 rm. suite today; gd. trans. Buck. 4250.

BELMONT, 439, 1ST APT.—TO RENT—nice large, light, beau. furn.; good trans.

BELMONT, 437—TO RENT—ATTR. OUTside rm., pri. fam.; lake; bus. surf. Collins.

BITTERSWEET, 700—TO RENT—ELEGANT, comf. cor. rm. with firepl. in fine res. L. V. 0390.

BROADWAY, 4049—TO RENT—L. V. 7111.

BROADWAY ARMS—ROOMS

NEWLY DEC. ROOMS, $5, $7, $10 WEEK.

BROMPTON-PL., 744, 2D—TO RENT—LG. beaut. rm., pch.; also sgl. rm.; good trans. Buck. 3719.

BUENA-AV., 1031, 2D—TO RENT—CHOICE frt. rm., clean, warm; 1 or 2; bl. L, bus.

BUENA-AV., 712—TO RENT—LG. RM., SUN par., also sgl., dbl. rms. Buck. 4429.

BUENA-TER., 925—TO RENT—LGE. FRT. r., twin beds; r. w.; sg. r., $6. L.V.6550.

BURLING, NEAR DIVERSEY—TO RENT—$5. room for man; Clark, Broadway, bus "L."

CHESTNUT, E., 64—TO RENT—1 LG. FRT. rm.; apt. 3; 15 min. walk to loop; $8.

CLARK, 2004, HOTEL LUZERNE—TO RENT —Newly furn. double rooms.

CLARK, N., 1004—TO RENT—NEW DEC. sgl.-dbl. outside rms.; mod.; con.; w. d.

CLARK, N., 853—TO RENT—NEW, DEC. sgl.-dbl. outside rms., mod. con., w. d.

CLIFTON, 3737—TO RENT—COZY FURN. r., $4; gents; pri. fam.; L sur. Grace.7904.

CRESCENT-PL., 914, 2D—TO RENT—TWO r. sun par. suite, also 1 sgl., hskpg. privil.

DAKIN-ST., 1032 — TO RENT—LG. MOD. F. r., every convenience, 1 or 2 p., very reas.; ½ blk. to Sheridan L, bus, surf. Buck. 8838.

DEARBORN, N., 1425—TO RENT—NR. LKE.

PARKSIDE HOTEL,

Rms. bth., r.w., $7-$16 wk. Nr. Lin. Pk.; ref.

DEARBORN, N., 1323—TO RENT—UNUS. dble. rm., r. w., stm. ht., walk. bus. Superior 5735.

DEARBORN, N., 1421—TO RENT — LARGE frt. rms., suit. 3, twin beds, r. w.; ex.tran.

DEARBORN, N., 1230—TO RENT—ATT. FT. rm., suit. for 2; ex. trans.; also sing. rms.

DEMING-PL., 434—TO RENT—NEWLY FUR. dec. rms.; 20 min. loop. Div. 10104.

DIVISION, E., 21—TO RENT—LARGE ATTR. frt. rm., twin beds, r. wtr. bus. 0689.

DOVER, 4711—TO RENT—ATTR. LG. LGT. frt. rm., 1 or 2; piano; [illegible]

TO RENT—ROOMS—NORTHWEST.

DRAKE, N., 4323—TO RENT—FRT. BEDRM. suit. for 1 or mar. cple.; kitchen privileges; 2 blks. from L.

KEDZIE-BLVD., N., 2530—TO RENT—RMS. $5 up; opp. Logan Sq. L station.

TO RENT—MOD. RM., NEWS. SUIT. 1 OR 2; Rav. L. 3917 N. Spaulding-av. [illegible]

TO RENT—ROOMS—WEST.

ADAMS, 2736—TO RENT—PLEAS. HOR. outs. r., suit. 2; bus, L, surf. [illegible]

ADAMS, 4139 — TO RENT—ROOM, PRIV. fam.; stm. ht.; exc. trans. Van Bu. 4342.

CENTRAL-AV., N., 326—TO RENT—PLEAS. light rm. for 2 gen.; 1 min. to all tr.

HARDING, 741, N.—TO RENT—AMER. CPL. will share apt. with ref. cpl.; [illegible] Amer.; nice home for right party. Call Van Buren 7876 at 9 a. m.

JACKSON-BLVD., 4745—TO RENT—DBLE. suit. 2 gents, 2 ladies or mar. cpl. empl.; conn bath, shower; L, surf., bus. Stevens.

JACKSON-BLVD., 3220, 3D—TO RENT—2 sunny frt. rms.; twin beds; $6 each.

LAKE, 3406—TO RENT—PLEASANT ROOM, ex. trans. and Garf. Pk. New Bldg.

LEXINGTON, 3911, 2D—TO RENT — SGL. or dbl. rm., priv. fam., reas.; exc. trans.

SACRAMENTO-BLVD., N., 229—TO RENT—Nicely fur. front suite in modern home; s. heat, rm. h. and c. water all nts.; piano, victrola; L, surf. and bus; very desirable; reas.

VAN BUREN, 4019—TO RENT—COZY RM., opp. bath; stm. ht.; L, bus, surf. Nev. 2552.

WALNUT, W., 3148—TO RENT—LARGE FR. rm., suit. 2 gents; r. w. in rm.; steam, elec. phone; also lt. hskpg. rm., sgl.; 1 gent.; L, surf.; reas.

WASHINGTON-BLVD., 4209, 2D—TO RENT —Attr. lrg. frt. rm., opp. bath; 2.

WASH.-BLVD., 4117, 3D—TO RENT—LGE. frt. r., 1 or 2, adj. bath, stm. L, bus, surf.

WASH.-BLVD., 3130—TO RENT—ATTRAC. mod. rm., opp. bath; all trans. V. B. 6769.

WEST END-AV., 4074 — TO RENT—DESIRable rm. for 2 girls or mar. cpl. empl.; kit. privil. Columbus 0686.

TO RENT—2 FRT. RMS. OPP. GARF. PK., sgl. or dbl.; stm.; L, bus, surf. V. B. 3617.

415 S. Central Park-av.

2 separate large, newly decorated rooms near Garfield Park elevated, motor bus and street car transportation; steam heat; suitable for 2.
MRS. CALKIN. NEVADA 5190.

TO RENT—HOUSEKEEPING ROOMS.

South Side.

BERKELEY-AV., 4353 — TO RENT—HSKPG. apts., $10-$13; nr. 44th-Ellis; all trans.

BERKELEY, 4445—TO RENT—BEAU. 3 RM. apt., sl. pch., stm. ht., ldy., 3 beds, exc.

BLACKSTONE, 5461—TO RENT—ATTRAC. furn. 2 rm. apt., in-a-dor bed, also 3 rm. apt. Pri. bath, I. C. X, bus. Reas. Also sgl. r.

BLACKSTONE, 5460, 1ST—TO RENT—4 LG. rms., reg. kitch., stm., elec., yard, porch; fine location for dressmaker or some bus.

BLACKSTONE, 4920—TO RENT—3 ROOMS, complete, 2 beds, priv. bath; I. C., bus.

BLACKSTONE, 5601—TO RENT—1-2-3 R. kit. apts.; new. fur.; maid ser.; I.C. ex. bus.

BLACKSTONE-AV., 6209 — TO RENT—3 rms., real kitchen, din., bedrm.; couple emp.

CALUMET, 5715, 3D—TO RENT—2 AND 3 rm. hskpg. apts. also sgl. rm.; exc. trans.

CORNELL, 5231—TO RENT—1-2 FRT. R. kit. apts., also slpg. rms.; semi-pri. baths; reas. I. C., bus.

CORNELL, 5241—TO RENT—NEW DEC. 2-3 rm. apts., real kit; pri. pch.; bus. I. C. X.

CORNELL, 5245—TO RENT—CLEAN FURN. 2 r. apts., pr. bth., pch. $11-$17.50. I.C.X.

COTTAGE GROVE, 5331, 3D—TO RENT—2 lge. frt. rms., 2 men or mar. cpl. emp. pref.

DORCHESTER, 5337-39 — TO RENT—2, 3 frt. rm. apts.; I. C. 12 mins. loop; bus. sur.

DORCHESTER, 6058—TO RENT—DORCHESter Arms—2-3 rms.; r. w.; new. dec.; all tr.

DREXEL-BLVD., 4143-4147—TO RENT—1 rm. kitchenette apts., in-a-dor beds, $13 wk. pri. bath, $16.50; beau. furn. strictly mod., cozy, high class, clean, refined; L, bus, sur.

DREXEL-BLVD., NR. 45TH—TO RENT—Bedrm., din. rm., real kit.; $15. Ken. 5820.

ELLIS, 3730—TO RENT—OUTSIDE RMS.; el. l., gas; st. h.; lav.; gd. tr. Ken. 6470.

FIFTY-SEVENTH-ST., E., 119—TO RENT—Emp. coup., lg. fl. rm. and kit. in nice home; $8.

FIFTY-FIRST, E., 237—TO RENT—2 NEW dec. frt. rms., new rugs; range; L. sur.; $11.

FIFTY-THIRD, E., 1411—TO RENT—LG. LT. frt. rm. and kit., stm., elec., $9; L, bus, exc.

FIFTIETH, E., 1417—TO RENT — NEWLY fur. 2-3 hsk. rms.; I. C., bus, sur. Dor.5813.

FORTY-SEVENTH, E., 1115, THE MOSHER —To Rent—1 rm. kit. r. w., well furn., $10-$11, laund. Also 3 r. suite, $16, pri. bath. "A refined, clean, comfortable place to live."

FORTY-THIRD-ST., E., 1030—TO RENT—Lg. frt. 3 rm. hskpg. suite; 3 r. rear rm. suite with [illegible] exc. trans.; [illegible] no objection to 1 child; reas. Call any hour.

GRAND-BLVD., 4911—TO RENT—LARGE mod. fr. rm., kitnt.; pri. bath; L, bus, surf.

GRAND, 3752, SAVOY—TO RENT—2-3 RM. apts., light, airy, $10 up; L, bus, surf.

GREENWOOD, 4347—TO RENT — 2 ROOM large frt. suite pri. bath; I. C., bus, L. exp.

GREENWOOD, 5486—TO RENT—COMF. rm. suite; also slpg. rms. Hyde Pk. 3504.

HARPER-AV., 6071—TO RENT — NEW beaut. furn. dec. 2 or 3 rm. hskpg. apt., with kit., ldy., etc.; des. 2 or 3 ladies; mar. cpl. or gents; a home as you want it; $70 mo.; nr. Univ. of Chi.; conv. I. C., bus, L.

HARPER, 6427—TO RENT—2 RMS., $10; sep. rm. $3.50; opp. schl.; children welc.

HARPER, 5210—TO RENT—2 FR. RMS., kitchenette; r. w.; $13.50; also sgle. rms.

INDIANA, 4546—TO RENT—2 OR 3 RMS., real kitchen, new decor., clean, modern.

INGLESIDE, 6126—TO RENT—2 RMS., LG. $14.50; 1 rm. kit., $7; L, bus, nr. school.

LAKE PARK, 4919—TO RENT—MOD. 1 RM. kit., $12.50; rm. and bath, $8; maid serv. I. C., bus.

LAKE PARK-AV., 3942—TO RENT—2 AND 3 room kitchenette apts., beaut. furnished, warm, convenient; private bath.

LAKE PARK, 4533—TO RENT—3 RM. KIT. nt., newly decorated, well furn. in refined home; married cpl.; ref.; I. C., surf. L.

LAKE PK., 4000, 3D—TO RENT—2 LGE. light connecting dbl. rms., pri. lavatory, real kit., laundry privileges; I. C., bus. L.

MICH., 4200, 3D—TO RENT—1-2-3 RMS. child welc.; st.; L, bus. surf. Oak. 3433.

MICH., 3735—TO RENT—COZY, STRICTLY pri. suites; r. w., $7 to $10. Vic. 7836.

MICHIGAN, 4601—TO RENT—1 OR 2 RMS., hskpg. suite, with kitch., priv. bath, Bryan.

MICHIGAN, 5008, 2D—TO RENT—2, 3 RM. suites, furn. or unfurn.; r. w.; [illegible]

MICHIGAN, 4609—TO RENT—1, 2, 3 RM. hskpg. suites; reas.; ex. trans.; clean; [illegible]

OAKENWALD, 4554—TO RENT—COM. FUR. cozy suites; r. w.; modern; good trans.

PRAIRIE-AV., 5818—TO RENT—UNUSUAL 2 rm. suite; everything furn.; bus, L.

SIXTY-FIFTH-ST., W., 300, 2D—TO RENT—Clean, light room, comp.; near Rock Island, L and surface; $7 week.

SIXTY-FIRST, E., 1537—TO RENT—STRICT. mod. 1-2 r. apts., some pri. baths; wall beds, $12 up; I.C. 12 min.; L, bus; [illegible]

VINCENNES, 4748 — TO RENT—1 AND 2 rm. suites, $5 up; child welcome; concession to permanent tenants.

WABASH, S., 1426—TO RENT—NEW, FUR. 2 rm. hskg. suites; also sgl. rms.; all conv.

WOODLAWN, 6440—TO RENT—NEW FIREpf. bldg., 2-3 rm. kitch. apts., pri. bath, shwr., phone; $60 up; maid, elevator. Midway 3713.

WOODLAWN, 6040—TO RENT—LGE. LT. furn. rm.; water; 1-2 rms. light hskpg.; reas.

TO RENT — NEW AND ATTR. APTS. either with single or twin in-a-dor beds and Pullman kitchen, in a high class residential district; rent as low as $100 per mo. See Manager, 5480 Cornell-av., or call Fair. 7490.

North Side.

AINSLIE, 946—TO RENT—BEAUTIFULLY furn. 2 rm. apt.; in-a-dor bed; private bath, real kitchen, porch; Arg. X, bus. SIMPSON.

AIRDRIE-PL., 923, 4100 NORTH—TO RENT —Exceptionally pleasant 2 rooms and connecting bath; newly furnished; Sher. L, bus.

ARLINGTON-PL., 604—TO RENT—2 RMS. new. fur., pr. bath; real kit. Linc. 7321.

ARLINGTON-PL., 602—TO RENT—2 RM. frt. suite, newly furn. Div. 10318.

ARLINGTON-PL., 437—TO RENT—SUNNY rm., adj. bath; lrg. kitnt., pch.; ¼ blk. PK.

ASTOR-ST., 1217—TO RENT—LGE. RMS. r. w., ca-beds; ex. trans.; suit. bus. purp.

BEACON-ST., 4712—TO RENT—COMPLETE furn. 2 rm. hskpg. suite; also single.

BELDEN-AV., 721—TO RENT—BDRM. AND liv. rm.; use of kit.; sml. fam. Lincoln 6484.

BROADWAY, 4049—LAKE VIEW 7111.

BROADWAY ARMS.

ESPECIALLY INVITES VISITORS TO CHICAGO. BRIDES AND GROOMS. REFINED YOUNG PEOPLE EMPLOYED.
1, 2, 3, 4 RM. KITCH. APTS.
Furn. comp.; gas, elec. lt., bed linen, glasses, etc.; all trans.; $12-$35 week; $50-$125 mo.

BROADWAY, 4040—TO RENT—NEW FURN. kitnt. apt., wall bed; also 2-3 rm. apt.

BURLING, 2839, 2D—TO RENT—HSKPG. rm., elderly lady pref. Buck. 5586.

CLARK, N., 1316—TO RENT—1-2 RM. suites; stm., gas, elec., mod. conv., nr. pk.

CRESCENT, 905—TO RENT—FRT. 1-2 RM. kitch.; r. w. Also sgl. rm.; reas. Sher. L.

DAKIN, 1025—TO RENT—2 RM. SUITES, well furn., real kit., in-a-Dor; $15. Sher. L.

DEMING-PL., 477—TO RENT—NEWLY DEC. 2 and 3 rm. suites; everything furn.; also basement frt.; reas.

DOVER, 4552 — TO RENT—2-3 ROOM housekeeping suites. Sunnyside 4467.

EASTWOOD, 857, "THE EASTWOOD"—TO Rent—Nr. Wilson beach; 2-3 room suites; glass pch.; wall bed; $18 up; references.

EASTWOOD-AV., 927—TO RENT—2 AND 3 rm. suites, $12 and up. L, surf., bus.

EDGECOMB-PL., 929 — TO RENT — NEW. fur. 2 r., rl. kit., pri. pch.; reas. Sher. L, bus.

EDGECOMB-PL., 808 — TO RENT — 2 RM. hskpg. suite, twin furn., nr. L, bus, surf.

FOSTER, 1058—TO RENT—1 RM. KITCH. apts., just opened, everything furnished; wall beds; maid serv.; 1 bl. all trans.; reas.

HAZEL, 4339—TO RENT—3 RM. HSKPG. suites, newly furn., [illegible] bus.

HAZEL-AV., 4536—TO RENT—FRT. [illegible] kitchette; newly dec., $8 up; Wil. L.

KENMORE, 4843, 3D—TO RENT—2 LGE. [illegible] rm.; kitch.; comp. furn. Edgewater 1807.

KENMORE, 4901—TO RENT—COZY, COMfortable 2-3 rm. kitchnt. apts., $15 up.

KENMORE, 5640—TO RENT—DESIRABLE 1 or 2 rms.; mod. conv.; reas.

KENMORE, 4866—TO RENT—3 RM. APT., real kit.; priv. porch; Lawrence L, bus.

KENMORE, 4055—TO RENT—RM. KITCH. bath, priv. fam.; suit. mar. cpl.

KENMORE, 5101—TO RENT—WELL FURN. liv. rm., in-a-dor bed, real kit., Arg. X, bus.

KENMORE, 4625—TO RENT — ARTISTIC newly fur. 2 rm. apt.; in-a-dor; Wil. L.

KENMORE, 4927—TO RENT—NICELY FUR. 2 rm. apt.; rl. kitch.; also sgl. rms.; $5 up.

KENMORE-AV., 4017—TO RENT—2 FRONT rms., run. water; $16. Sheridan L.

LAFAYETTE-PKY., 915—TO RENT—2 RM. hskg. suite, slpg. por., reas. Edg. [illegible]

LAFAYETTE-PKWY., 835, 3D—TO RENT—Cozy light rms., pch., Lawrence L, bus.

LAFAYETTE-PKWY., 836 — TO RENT — Beau. fr. 3 rms. [illegible]

TO RENT—HOUSEKEEPING ROOMS.

North Side.

LAKESIDE, 931—TO RENT—ATTR. 2 RM. apt., rl. kitch., lg. closet, cheap; Lawr. L.

LARRABEE, 2210, THE GRANT—TO RENT—2 rm. suite with priv. bath, also lg. frt. hskg. rm., r. w., stm., elec.; ex. trans.

LA SALLE, N., 1039—TO RENT—2-3 RMS., 2 beds, comp. kit., stm., gas, elec., w. d.

LA SALLE, N., 1039—TO RENT—NEW, DEC. 4 rms., 2 beds, comp. kit., stm., gas, el.

LELAND-AV., 832, 1ST APT.—TO RENT—Beaut. 3 rms.; real kitch.; priv. apt.

LELAND, 919—TO RENT—2 R. SUITE, bright, clean, pri. pch., rl. kit.; Wil. L. bus.

LELAND, 928—TO RENT—1-3 RM. SUITES, Wil. L. bus; also base. flat; garage.

LELAND, 914—TO RENT—3 RM. APT.; RL. kitch.; pri. pch.; 1 r. kitnt.; wal. bd.; r. w.

LINCOLN-AV., 2122, LINC. 6066—TO RENT

New Rossington Apartments

New, dec. 1 and 2 rm. kit. apts.; pri. and con. baths; nr. Linc. Pk.; ex. tr.; $10-15 wk.

MAGNOLIA, 5259—TO RENT—LGE. FRT. 1 rm. kit., comp. equip. kit.; reas.; all tr.; gar. opt.

MAGNOLIA, 4756, 2D—TO RENT—NICELY furn. 2 rm. suite; rl. kitch.; reas.; good tr.

MALDEN, 4629—TO RENT—NEWLY FURN. 3 rm. apt., rl. kit., suite 2-3; all trans.

MARGATE, 911, AT 4900 SHER.-RD.—TO Rent—Newly furn. 2-3 hskpg. and pri. rm.

MONTROSE, 900—TO RENT—2 RM. FRT. suite; rl. lge.; real kit.; sgl. rms.; reas.; Wil. L.

MELROSE, 545, 2D—TO RENT—3 SUNNY rms., porch, real kit.; also frt. rm. Grace. 7913.

NEWPORT-AV., 920—TO RENT—1 WARM hskpg. rm., new bldg., best transportatn.

OAKDALE, 530, E. OF BROADWAY—TO Rent—1-2-3 r. kit. apts., $9 up; ex. trans.

PAULINA, N., 4813—TO RENT—2 OR 3 lge. light rms.; very reas. Ard. 2473.

PINE GROVE, 3662-64—TO RENT—NEWLY furn. 1-2-3 rm. kitch., $7 up; L. bus, surf.

RACINE, 4411—TO RENT—A SUITE OF 2 lge. frt. rms., comp. furn. for housekpg.

ROKEBY, 3815—TO RENT—NEWLY FURN. 2 rms. and kitch., r. w., reas.; Sher. L. bus.

RUSH, 650—TO RENT—LGE. KITCHEN and bdrm.; bsmt.; call in rear; walk. dist.

SHEFFIELD, 3734—TO RENT—NICELY FUR. 1-2-3 rm. kit. apts.; reas.; nr. Sher., bus.

SCHILLER, W., 58—TO RENT—1, 2, AND 3 rm. apts., just opened; in-a-dor beds; real kitch.; newly fur. and dec.; must see to appr.

SHERIDAN, 655, BET. PINE GROVE-LAKE.

LAKE SHORE ARMS—RMS.

FOR REFINED PEOPLE.
DELIGHTFUL RMS. AT MOD. PRICES.
ALL TRANS. $11-$16 WK. GRACE. 7220.

SHERIDAN, 706—TO RENT—NEWLY FURN. and dec. 1-2 rm. kitch. with priv. bath; Murphy beds; reas. rates; nr. lake, bus, L.

SHERIDAN-RD., 4521, 2D—TO RENT—3 RM. real kit., priv. pch., suitable for 4, $18.

SHERIDAN, 670—TO RENT—BEAU. 1-3 RM. apts., r. w., $11-$25; Sher. L. bus.

SHERIDAN, 4332—TO RENT—LGE. LGT. 1 and 2 rm. kit. apts.; $10 up; Wil. X. bus.

SHERIDAN, 4921—TO RENT—BEAU. FUR. 2-3 rm. apts., all outside rooms.

SHERIDAN, 640—TO RENT—NICELY FUR. 1-3 rm. kitch.; reas.; 1 blk. e. Bdwy.; bus.

SUNNYSIDE, 935—TO RENT—BEAUT. 3 rm., prv. bath.; reas.; lg., gas, lin.; E. Sher.

SUNNYSIDE, 1520—TO RENT—1 AND 2 hskpg., reas., other rms. Rav. 5454.

WAVELAND, 765—TO RENT—2 LARGE, comf. rms. and kitnt., Hals.-Bdwy., bus and L trans.; roll-away bed. Wellington 9531.

WELLS, N., 1014—TO RENT—NEW DEC. 4 rms., 2 bds. com. kit., st., gas, el., w. d.

WILSON-AV., 1207—TO RENT—NEWLY dec. 2 rm. hskpg. suite; excel. trans.

WINDSOR, 833—TO RENT—NICELY FURN. suites; real kit.; reas.; Wilson "L" bus.

WINDSOR, 927—TO RENT—2 R. NEWLY dec. front suite, comp.; bus, Wil. L; reas.

WINTHROP, 5826—TO RENT—KIT. APTS., 2 rms., $13; sgle., $7.50; outs. rms., ½ blk. L.

WINTHROP, 5208—TO RENT—1 RM. AND kit. apt., f. wat., $7-$11; ½ blk. Edg. L.

WINTHROP, 4857—TO RENT—NEW. FURN. 1-2 r. kitnt., comp. ser., reas.; L. bus, surf.

WISCONSIN, 226—TO RENT—1 AND 2 LT. hskpg. apts.; nr. Lincoln Pk. Lincoln 1343.

TO RENT—2573 N. CLARK, 3D; SUNSHINE apt.; quiet, comf. rooms; single or dble.; high grade neighborhood; $6-8-10-14 a week; kitch. priv.; Clark-Bway. cars to Wrightwood-av. Diversey 2287.

GENEVA APTS.

Just opened; newly furn.; 1 rm. kitch.; wall beds, inc. all serv.; reas. rates to perm. guests. 6130-32 Kenmore. Conv. to all trans.

Northwest Side.

KEDZIE-BLVD., N., 2530—TO RENT—TWO rm. suite; opposite Logan Sq. L sta.

LOWELL-AV., 4356—TO RENT—UNFURNished frt. rm., h. w. ht.; $18; gas, el. free.

SAWYER-AV., N., 3007—TO RENT—HSKPG., with or without board; German lady.

West Side.

PARK-AV., 3217—TO RENT—2 FURN. hskpg. rms.; steam heat; excel. trans.

WARREN, W., 2832—TO RENT—2 HOMElike rms.; good trans.; stm. ht.; h. w., gas.

WALNUT, 3008—TO RENT—3 LT. RMS., exc. trans.; range, pri. entr. V. B. 6584.

WASHINGTON-BLVD., W., 2562—TO RENT—2 light hskpg. rms.; all conv.; $8; sleeping rooms, $5.

WASHINGTON-BLVD., 2147—TO RENT—Elec. furn. frt. suite; stm., elec.; also sgle.

BOARD AND LODGING—SOUTH.

DORCHESTER, 4720—ROOM WITH PLENTIFUL home cooked meals. Attractive rates.

FORTY-SEVENTH, E., 1035—SGLE., DBL. rms., home cook.; reas. Greenwood hotel.

MARQUETTE-RD., W., 345—RMS., LGT. rr., for married cpl. or 2 friends; also single rms.; conv. L, R. I., bus.

OAKENWALD, 4569—SGL.-DBL. RMS.; GOOD table, best trans.; reasonable. Oak. 6877.

GRADUATE NURSE WILL GIVE EXCELlent care in her own home to an acute, chronic, nervous or mental case; home surroundings; references; reasonable. South Shore 8105.

BOARD—EXCELLENT CARE AND TRAINing to child over 3 yrs. in beautiful home. Yards 5611.

GRAD. NURSE WILL GIVE EXCELLENT care to elderly people in her warm well furnished home. Ph. Atlantic 5099.

LIGHT COMFORTABLE ROOM FOR LADY in private home; Protestant; excellent table. Midway 4406.

NURSE WILL CARE FOR ELDERLY LADY or semi-invalid; attr. sunny rm. Mid. 2764.

EXCELLENT CARE, BD. CHILD PAST 3; nr. school. Frt. rm. for parents. Eng. 2725.

WOMAN WILL CARE FOR 2 CHILDREN, 3 to 5 yrs.; girls pref. Eng. 6508.

ATTR. SUNNY RM. AND BD., 2 OR 3, $10 ea.; pri. f.; Jk. Pk. L. I. C. bus. M.d. 8800.

BOARD AND LODGING—NORTH.

BURLING, 2613—ROOM AND BOARD FOR lady emp.; reas.; priv. fam. B.tt. 1498.

CLAREMONT, N., 3844—FRT. RM. AND board for 1 or 2; priv. fam.; reas. Irv. 0794.

ELM-ST., E., 71—DOUBLE FRONT ROOMS; good table; reasonable. See them. Refs.

HAMPDEN-CT., 2715—BOARD AND DEL. rm., adn. bath. Lin. Pk. dist. Div. 7699.

KENMORE-AV., 5511—A LARGE DOUBLE front room in a fine corner home; running water; best home cooking. Edge. 6420.

KENMORE, 4727—TWIN BEDS; MEN; $10 ea. sgl.; r. w.; $11-$14, hun. ck.; Wil. L. bus.

LARRABEE, 2340, NR. FULL.-PKWY.—LG. frt. rm., tw. beds; piano; gents. Linc. 0537.

MALDEN, 4506—FEW DBL. RMS.; LOW rates; refined people only; ref. required.

SHERIDAN, 901—COMFORTABLE ROOM, home cooking, bus, surf. L ex; very reas.

WILSON-AV., 1518—DOUBLE ROOMS, washing, week end meals, for men, $7.50. Edge. 5331.

NURSE WITH IDEAL HOME WILL TAKE aged or nervous patient; good meals, best of care, reasonable. Sheldrake 2981.

PROT. WOMAN WHO LOVES CHILDREN will take 2 over 3 yrs. Rog. Park 0468.

BOARD & LODGING—NORTHWEST.

ALBANY, N., 3901—BOARD AND CARE FOR child over 3 years; across from school; priv. rm. for parents. Irving 5565.

FAM. IN BUNG. WILL BRD. 1 OR 2 CHILD. over 3 yrs.; reas. Palisade 1765.

LYNDALE, 3121, 2D—NICE FRONT BEDrm., good board, $12. Spaulding 1189.

BOARD AND LODGING—WEST.

FIFTH-AV., 3407—ROOM WITH OR WITHout board; stm.; gd. trans. Kedzie 9215.

JACKSON-BLVD., W., 1953—BOARD AND 2 rms., suit. 4 gents; also sgl. rm.

BOARD AND LODGING—SUBURBAN.

COLLEGE GRADUATE WILL ROOM AND board five healthy girls over 3 in suburban home, after Nov. 15; refinement and care assured. Address C L 8, Tribune.

ROOM AND BOARD WANTED.

BOARD—AND RM., BY YOUNG MAN, SML. priv. fam.; appre. home comforts; piano; pr. and to prac. cello eves.; Jewish fam. pfd. W 8, Address F 561, Tribune.

BOARD—REFINED LAW STUDENT, 21; North, South Side or suburbs; state price and particulars; congenial. Address F 452, Tribune.

WANTED—TO RENT—ROOM IN REF. PRIV. family; no other roomers; by young woman; brkfst. preferred; near North Side or north of Wilson-av. Address G 162, Tribune.

BOARD AND ROOM, LAUNDRY, HOME with private Christian Protestant family; give particulars. Address G 38, Tribune.

HOTELS.

GARFIELD PLAZA HOTEL.

111-3 Garfield-av., at 2100 Clark, ½ block Linc. Pk.; new sgl. and kits. priv. baths, phones, maid serv., $9 up. Diversey 0017-8.

HOTEL STORY.

New, up to date building; quiet; one blk. to Lincoln Pk.; weekly rates, $10 up; daily, $2 up. 2115 Sedgwick. Diversey 6514.

BOARD OF TRADE HOTEL.

La Salle, bet. Jackson and Van Bur.; sgl. r., $7; with bath, $14; swim. pool; ref. req.

HOTEL MARCO, 510 S. DEARBORN-ST. 1½ blks. north of Dearborn station. $1 to $2.50 per day, $5 per week and up; modern.

HOTEL MORLONDE, 4946 SHERIDAN-RD.—100 modern hotel rooms, $10.50 week up, with private bath, $15.50. Sunnyside 7171.

NOREL HOTEL, 5517 KENMORE-AV.—Attractive rooms with bath; moderate prices.

HOTELS.

Hotel New Southern

Michigan-blvd. at 13th

5 Minutes from Loop.
800 Rooms—Fireproof.

$15 PER WEEK
Room with Private Bath
BUS STOPS AT OUR ENTRANCE.

Just completed new furnishings at a cost of $100,000. Beautiful, spacious lobby.

Embodying all the features of a real home as well as the utmost in service, convenience, and transportation, this hotel offers an unusual opportunity for either transient or permanent guests.

Rooms with detached bath, $1.50 and up. Rooms with bath, $2.50 per day or $15.00 per week and up. Monthly rates if desired.

Make Reservations Now.

Phone Calumet 2710
W. J. Donovan, Asst. Mgr.

HOTEL SHERWIN

SWEPT BY LAKE BREEZES.
ON LAKE MICHIGAN AT SHERWIN-AV.

New fireproof residential hotel, located in beautiful Rogers Park, on Lake Michigan, at Sherwin-av. The Sherwin Hotel offers the latest in hotel accommodations with all the social advantages of a discriminating hotel.

The nautical dining room opening on to Morningside-terrace, overlooking the lake, food shop and coffee shop, soda fountain, and other shops catering to home wants, offer convenient and unexcelled services to guests.

Unexcelled transportation, 25 min. to loop. A few suites can still be had.
2 room suites, $125 to $175 mo.
3 room suites, $175 to $250 per mo.
Phone Sheldrake 8100.

Hotel Wedgewood

Woodlawn-av. at 64th-st.

A real home hotel, just completed; every convenience and comfort that goes to make a home inviting will be found here. Comfortable lounging rooms and beautiful roof garden, which is ideal for parties and dances; ideal location, close to Lake Michigan and convenient to golf, tennis, bridle path, and other sports; only 16 minutes to the loop, I. C. and Jackson Park elevated.

Large rooms with baths for two persons, $17 to $20 per week.

ALSO LIGHT, AIRY TWO ROOM SUITES FOR FOUR PERSONS, $30 TO $45 WEEKLY. SPECIAL RATES BY THE MONTH. TELEPHONE FAIRFAX 5800.

The Pearson

190 E. Pearson-st.
Near Upper Michigan-av.

A new fireproof residential and transient hotel, situated 5 minutes north of the loop in a neighborhood of quiet refinement.

Excellent cuisine at moderate prices. Single rooms and suites at attractive rates.
Telephone Superior 8200.

Chelsea Hotel

920 WILSON-AV.
LOWEST RATES IN CITY.

$10.50 Per Week

L. BUS. SURF. LINES.
$11.50 to $21.00 per Week.
$2.50 PER DAY. EACH RM. WITH BATH. MONTHLY RATES MAY BE HAD. ARDMORE 3000.

Hotel Flanders

BUENA AT BROADWAY.

350 outside rooms with bath and showers. Every modern convenience; elevated, bus, street cars; $50 per mo. up. Daily as low as $2. Saturday night dinner dance, 8 to 12. Bittersweet 2020.

The Seville

4144 SHERIDAN-RD.

1 and 2 room apartments, completely furnished for housekeeping; best hotel service. High class restaurant in connection. Rates, $20 a week and up. Phone Lake View 9000.

Claridge Hotel

1244 N. DEARBORN-ST.

New fireproof bldg., nr. Lincoln Pk., lake and beach. 300 luxuriously furnished rms., single or en suite. Club features for men and women; swimming, athletics, handball court; competent instructor; lowest rates $2-$5 day; also weekly and monthly rates. SUPERIOR 4980.

THE BEST VALUE IN CHICAGO—
AN IDEAL RESIDENTIAL HOTEL
WHERE YOUR EVERY WANT IS ANTICIPATED.
SPECIAL RATES THIS MONTH.
EVERY ROOM WITH BATH.
DAILY RATES, $2.50 UP.
THE PERSHING HOTEL,
6400 Cottage Grove-av.
Fairfax 7006.

HOTEL BIRCHMONT.

Fargo and Greenview-avs. Rogers Park 0800. Near Jarvis L station, 2 blocks from lake and beaches; weekly rates for rooms with bath, including meals, maid service, etc., $20 and up single; $30 and up for two persons; special family rates for 2, 3, and 5 rms., $45 and up; excellent table; entertainments; children. ALL RATES INCLUDE MEALS.

Drexel Arms

FINEST BOULEVARD VIEW.
Full hotel service; 200 rooms; $2-$5 dly.; $10-$21 wkly. Cars, bus or taxi to door; exceptional cafe. Drexel and Oakwood-blvds.

BEACH VIEW HOTEL

SHERIDAN-RD. AND ROGERS-AV.
The Ideal Family Hotel.
You'll like our service.
2 to 4 rm. kitchenette suites with complete hotel service.
Rate $75 a month and up.
Phone Rogers Park 8200.

HOTEL LYON

4917 KENMORE-AV.
ARDMORE 2210.
All outside rooms, with con. bath, $10 up.

OAK PARK ARMS

A new hotel of kitchenette apts. in beautiful Oak Park. Transient accommodations. Superior restaurant. 20 minutes from the heart of Chicago. Booklet on request. Washington-blvd. at Oak Park-av. Oak Pk. 9300.

North Shore Manor

A RESIDENTIAL HOTEL.
Newly furnished rooms; sun parlor suites. Weekly rates, $10 up, incld. hotel service. Argyle express L station. Bus at door. 4943 SHERIDAN-RD. ARDMORE 2000.

HIGHLANDS APT. HOTEL.

$50-$130 mo., $16 wk., $2.50 per day; 1-4 rms. fur. for hskpg., includ. light, gas, serv., in beaut. Rogers Park, 2 blocks to Jarvis L sta. 7455 Greenview-av. Ph. Rog. Pk. 6100.

NEW ROSCOE APTS.

Furnishings different from anything in Chicago, including oriental rugs, beautiful lamps, and everything that makes a high grade home. Ref. Best trans. 618 Roscoe.

Glengyle Apt. Hotel

241 Glengyle-pl., overlooking lake; finely furnished 1, 2, and 3 rm. kitchenette apts. $70 per month and up. Sunnyside 4820.

HAMPDEN APT. HOTEL

2716-18 HAMPDEN COURT.
FURN. 2 ROOM KITCHENETTE APTS.
Complete Hotel Service. Excellent trans.

HOTEL DEL PRADO,

59TH AND BLACKSTONE.
Transient and residential guests.

THE NEW HALIBURTON.

Cor. Morse and Greenview, 1 blk. west of Rogers Park L sta. R. P. 5247. Attrac. rates.

AUSTIN MANOR.

Rooms, apts., bath, $14 wk., $3 day. Lake-st. L to 312 N. Central-av. Mansfield 1160.

HOTELS.

THE BUENA TERRACE

APARTMENT HOTEL

You will like the big, light, airy rooms, with their tasteful hangings, their windows, looking out on pleasant trees; their great, roomy closets.

You will feel after being here a week, that, after all, it is "home."

Just now we are offering exceptional terms to permanent guests; 2, 3, and 4 room suites from $110 to $200.

Rental includes gas, heat, light, silverware, napery, and laundry, and complete maid service.

And don't forget the convenient location: lake only two blocks away; bus stops at doors; L surface lines and schools within five minutes' walk.

4246 SHERIDAN-RD.
BUCKINGHAM 0300.

Hotel Hayes

64TH AND UNIVERSITY.

500 rooms, located in a restricted residential district of the South Side. Conveniently located to all means of transportation. Only 15 minutes to the loop. Short block to the Jackson Park L train. A few minutes' walk to the Illinois Central, surface lines and bus.

Right in the heart of the famous Woodlawn amusement and shopping district, including the Tivoli and Woodlawn Theaters, Trianon ballroom, etc.

RATES IN OUR NEW BUILDING. Where 2 may live as cheap as one. Room for 2 with toilet, $7.50 per person.
Room for 2 with bath, $10 per person.
2 room suite, accommodating 4 persons, with 2 beds, $8.75 per person.

High class tearoom and cafeteria, where excellent meals are served a la carte or table d'hote.
Phone Hyde Park 4400.

Broadmoor

HOWARD AT BOSWORTH.

The most beautiful apartment hotel in Rogers Park.
Service includes light, gas, refrigeration, maid service, and linen. This will solve your help problem.
EXCELLENT SCHOOL FACILITIES.

Small apartments with kitchenette and breakfast room from $110. One room with kitchenette, on lease $1,000 per year; larger ones in proportion.
CALL AND BE CONVINCED OF THE MANY ADVANTAGES IN LIVING AT THE BROADMOOR.
SHELDRAKE 5170.

THE NEW MONTEREY

4300 Clarendon at Junior-terr.
Rooms, $15 per week.
Beautifully furnished single rooms and suites, all with private bath, two baths, include both tub and shower.
Rates, $15 to $30 per week.
Exceptional cafe service. Moderate price.
BOOKLET mailed upon request.
Transportation includes BUS at door, surface lines, two blocks; elevated nearby.
Telephone Bittersweet 2304.
J. R. HUBBART, Resident Manager.

Palais Brompton

528 BROMPTON-AV.
3500 north, at Sheridan-rd.
Individual rooms, $12 per week up.
Sun parlor suites, $27 per week up.
SPECIAL MONTHLY RATES.
Compare these with neighborhood rentals.
IDEALLY LOCATED.
Overlooking Park and Lake.
Combining home comfort with hotel service.
POPULAR PRICED DINING ROOM.
15 min. to loop, bus or surface.
GRACELAND 3840.

ON THE LAKE.

SHELDRAKE

NEW AND FIREPROOF. 2 AND 3 ROOM NEWLY FURNISHED APTS. HOTEL SERVICE, WITH OR WITHOUT KITCHENETTES.
$20 TO $40 PER WEEK.
ATTRACTIVE ROOMS, BATH, $12 WEEK.
BUS TO DOOR.
Convenient to exp., L, and surface lines.
4518 Clarendon-av. Ph. Edgewater 8600.

HARPER-CREST

A new Residential and Transient Hotel. HARPER AT 54TH. FAIRFAX 7300. One block west of I. C. station. Room for 2 people, with private bath, $14.00 WK. AND UP.
Choice 2 and 3 room suites.

Garfield Arms

3260 PARK-AV.

The West Side's newest, largest hotel, 225 rooms, with or without bath; moderate rates; daily or weekly; 15 minutes to loop.
POPULAR PRICED CAFE IN CONNECTION.
Phone Van Buren 4510.

STANLEIGH

RESIDENTIAL HOTEL,

N. w. cor. Sheridan-rd. and Pratt-blvd.
REDUCED RATES NOW EFFECTIVE.
Beautiful kitchenette suites; also single rooms; all private bath; one block to lake; most homelike surroundings in Chicago. Phone Rogers Park 7010.

HOTEL WYNDON

Wonderful rooms; night and day hotel service for gentlemen and ladies of refinement; rates $8.50 to $12.50 a week, no extra charge for two occupying rooms; wonderful ballroom for use of guests, always lots of clean fun; no other place in Chicago like it. 828 Windsor-av.

CHATELAINE

LADIES' HOTEL.

Chicago's first hotel built exclusively for women, with every feature for their convenience; in-a-dor beds, ironing boards. Rate $12.50 wk. up. 4911 Winthrop-av. Ard. 3800.

PLAZA HOTEL,

NORTH-AV. AND CLARK-ST.
FACING LINCOLN PARK.
Attractive 4 rm. apt. with kitchenette and private bath suitable for 3 to 5 persons. Very cheap. Single rooms with private bath, $14 per week and up. Inspection invited.

MATEER APT. HOTELS

[Of Real Hospitality].
525 Arlington-pl.
In exclusive Lincoln Pk. district.
Apts. $85 mo. up. Hotel rms., $65 up.
Phone for booklet, Lincoln 4780.

EXCLUSIVE SHORE CREST.

420 WRIGHTWOOD-AV. DIVERSEY 4800.
Home of comfort and refinement, overlooking lake and park; 3 rm. kitchn., with reg. beds, 2 baths, beaut. furn. and deco.; ex. maid service; also smaller apts.

THE OAKDALE

553 OAKDALE-AV., E. OF BROADWAY.
2 and 3 rm. furnished kitchenette apts., new fireproof building; excellent hotel service; near Lincoln Park golf links, 15 min. to loop. Attractive rates. Wellington 2627.

Belmont Avenue Hotel

725 BELMONT-AV. BITTERSWEET 2701.
New fireproof bldg., just opened; all outside rms., bath or shower; rates $10-$17.50 weekly; bus, L, and surface transportation.

HOTEL SAVOY

300 rms., very good rms. as low as $6 per week, or $1 per day and up; good trans.; L, surf., and bus to door. 3000 S. Michigan.

434 MELROSE. LAKE VIEW 2360.

MELDRIN HOTEL.

½ blk. to lake, bus and car; a wonderful place to live; beaut. rooms for two people; $10 per week and up.

Seymour Kitch. Aparts.

3727 PINE GROVE.
Beaut. furn., new bldg.; all outside apts.; complete serv.; $90-$125. Bittersweet 2715.

HOTEL MAEBURNE.

Ideal winter home; Am. plan; rms. $10 up; 2 blks. Howard L. 7605 Bosworth. R.P. 8870.

BRYN MAWR HOTEL—JUST OPENED; 80 rooms, $10 up; elevator, swimming pool and gymn free; nr. Bryn Mawr L station, bus and Brdwy. sur. cars. 5530 Winthrop.

CLARENDON BEACH,

831 WILSON-AV. SUNNYSIDE 4700.
SPECIAL LOW WINTER RATES.

DIVERSEY APT. HOTEL—2 AND 3 Rm. apts. at Linc. Pk. 430 Diversey. L. V. 8216.

ROOMMATES.

TO RENT—NR. LOYOLA L EMPLOY. lady will rm. 2 others; some home priv.; lux. ref. home, nr. lake; only highest type cons.; must have ex. ref.; $10-$12. Shel. 9637.

TEACHER, LIVING ALONE, WILL SHARE bungalow home with 2 or more Catholic ladies. 6422 S. Whipple-st. Republic 0939.

WANTED—MAR. CPL. OR 3 GIRLS TO share 5 rm. apt. with mar. cpl.; 1 blk. R. I. and surf.; $7 week. Vincennes 9422.

BUS. GIRL WILL SHARE COZY 3 RM. APT. with other girl; best locality; 20 min. to loop. Har. 1822. Mans. 6551.

YOUNG MAN WILL SHARE WITH SAME 3 room modern apt., So. Side; $6. Address F 551, Tribune.

BURTON-PL., W., 53—CAN ACCOM. SEVeral young men in newly furn. home; h. w. ht., 15 min. loop, nr. pk. Delaware 8138.

LADY WILL SHARE 5 RM. MOD. APT. with marr. cple. or 2 bus. girls; reas.; 1 blk. trans. 709 W. 66th-pl. Englew. 1430.

YOUNG MAN WISHES SAME TO SHARE beaut. rm.; ½ blk. station, Sheridan-rd. 3844 Sheffield-av., 3d fl. after 7 p. m.

LADY WILL SHR. APT., REAL HOME, 2 ladies or mar. cple.; exc. tran. Ard. 4093.

YNG. MAN SHARE SMALL APT. YNG. man. Sunnyside 9062.

BUSINESS GIRL WILL SHARE 5 R. APT. with same; N. S. Address F 516, Tribune.

BUS. GIRL WILL SH. NEW APT. WITH girl empl.; twin bds; bus, surf. L.V. 4361.

WIDOWER WILL SHARE 6 RM. FURN. bung. with newly mar. cpl. Albany 5067.

TO RENT—HOUSES—SOUTH.

TO RENT—ELEGANT HOUSE ON GRAND-blvd., in 3500 block, to desirable whites only; 8 r., steam, elec. light; $50 per month. WM. A. BOND & CO., 25 N. Dearborn-st. Central 4693.

TO RENT—BEVERLY HILLS, 5 RM. 2 STY. new brick residence, furnished or unfurnished. Phone Beverly 4376.

TO RENT—HOUSES—NORTH.

WE WILL BE PLEASED TO submit a list of furnished and unfurnished houses along the North Shore upon application. Communicate with us today and you will receive prompt attention.

KRENN & DATO
Exclusive Agents for Mrs. Rockefeller McCormick Properties.
936 N. MICHIGAN-AV.
OPPOSITE DRAKE HOTEL.
PHONE SUPERIOR 7046.

TO RENT—10 RM. HSE., 6026 WINTHROP; sublease, price $125. Keys at our office.
COCHRAN & McCLUER.
1109 Bryn Mawr. Edgewater 5070.

TO RENT—COZY COLONIAL 11 R., 2 B.; nr. Fullerton; imm. poss. Sup. 4404.

TO RENT—HOUSES—SUBURBAN.

TO RENT—KENILWORTH; SPACIOUS 8 rm. residence; wonderfully wooded lot, 100x175; garage; choicest neighborhood; $150 per mo. till May 1. Ph. Winnetka 254.

TO RENT—HOME TO BE BUILT. VAN WAGenen-Alling. Lake Forest. Tel. 148.

TO RENT—FURNISHED HOUSES.

TO RENT—FURN. HOMES ON NO SHORE. Mrs. Fuller, 522 Davis-st. Evans. 6860.

TO RENT—FLATS—SOUTH.

Englewood New Building

4 ROOMS,
6640-50 YALE-AV.

Beautiful large, light rooms; all modern conveniences; ample closet space; 16 minute service to loop via Rock Island, L, motor bus or surface lines; 3 minutes walk; most moderate rental in vicinity. Agent on premises daily until 8 p. m. or see
WHITLEY & CO., 215 W. 63d-st. Went. 0578.

SOUTH SHORE APTS.

6755 Merrill, 3d, 5 Rm.
2138 E. 68th, 1st, 2d, 4 Rm.

Exc. trans.; I. C. subn., bus, surf.; new rms.; lg., light; free ice. Janitor will show.
GEO. A. BROLL.
HYDE PARK 6298 OR YARDS 5000.

LAKE PARK APTS.

Beautiful 3 and 4 rm. apts. All have 2 wall beds and exceptional kitchens. Very modern and attractive. Well kept court bldg. Overlooking lake. Plenty of heat and hot water. Best trans. $62.50 to $75. See Agent, 4637 Lake Park-av. First Realty Co., Sucs. to Chandler, Hildreth & Co., 56 W. Washington-st. Cen. 5151.

REDUCED RENTS.

SO. SHORE-DRIVE APTS.

4 and 5 rm. apts., NEW BLDGS., nr. I. C. depot.
CARROLL, SCHENDORF & BOENICKE, Inc., 2624 E. 75th-st. South Shore 1660.

FINEST SO. SHORE APTS.

6 RMS., 2 BATHS AND S. P.
$125-$150.

1 blk. South Shore Country club and I. C. sta.; spacious outside rooms; excellent closet space. Call South Shore 1662.

REAL BARGAINS.

5410-18 Ridgewood-ct.; new bldg.; 4 and 5 rooms; 5 minutes' walk to I. C. R. R., bus, and surface; reasonable rent. Agent on premises.
A. G. MAHONY & CO.,
5221 Harper-av. Hyde Park 0048.

STEAM HEATED APTS.

1402 E. 63d, 3 rms., in-a-dor bed		$42.50
6410 Maryland, 4 rms., sun porch		75.00
4527 Cottage Grove, 5 rooms		55.00
5340 Greenwood, 6 rms.		80.00
1415 E. 61st-pl., 7 rms.		80.00

BYRON M. HOPKINS & SONS, 1402 E. 63d.

JACKSON PARK.

Newly remodeled apts., 4 rms., $60; 6 rms., $70. Good trans. Im. poss. See PETERS, 6619 Kenwood-av. FIRST REALTY CO., sucs. to Chandler, Hildreth & Co., 56 W. Washington-st. Cen. 5151.

5 ROOMS, $50.

Steam heat; now putting in elec. lights; good trans.; comfortable and desirable apts. See Janitor, 710 E. 46th-st. First Realty Co., Sucs. to Chandler, Hildreth & Co., 56 W. Washington-st. Cen. 5151.

TO RENT—LRG. 4 RM. APT.; SUN PARL.; in-a-dor bed; immense screened back porch 15x15; 1st fl.; will redecorate; sublease Dec. 1 or before; leaving city; nr. Bryn Mawr I. C. sta.; school 1 blk.; $80. 7405 Euclid-av. Ph. Midway 0149.

WORTH THE MONEY.

1704 E. 69th, 3d, 4 r. sun p.; has transp., markets, location, everything you desire; $85. You should see this if you want the best. See janitor or Dorchester 3501.

TO RENT—HIGH CLASS 5 ROOM APTS. IN new corner 6 flat bldg.; ready now; $90; open; 5 min. walk from I. C. 1740 E. 73d-st., cor. Ridgeland. Owner, Hyde Park 0733.

TO RENT—6 RM. MOD. COR., 4857 CALUmet-av., blk. to Grand-blvd. and Corpus Christi church. $67.50. See MRS. KNOX, 1st, or call Kenwood 5075.

TO RENT—SUBLEASE 5 RMS., SUN PARlor, screened glazed sleeping porch; October lease; $80; possession at once. 7411 Rhodes, 2d.

TO RENT—4 ROOM MODERN APT.; LARGE porch; $47.50; also 5 large rooms, $62.50. See janitor, 5546 Ingleside-av. or call J. M. TRUITT, Central 4158.

BEAUTIFUL 4 RM. APT.

Sublease May 1; reduced to $65 for imm. poss.; worth $85. Hyde Pk. 2813.

TO RENT—1 OR 2 ROOMS, KITCHENETTE apts., large living rm., dressing rm., private bath and newly decorated; $55 up. WM. T. WOODLEY, 1642 E. 55th-st.

4 ROOMS, $40.

Steam heat. Electric lights. Good trans. See PETERS, 6619 Kenwood.

TO RENT—4 COZY RMS., 76TH AND Union; st. ht., $60 mo.; 3d; good trans. VOLPIN & CO., 6921 S. Halsted. Wentworth 2122.

TO RENT—5623 BLACKSTONE-AV.—choice 6-7 r. apts., 2 blks. I. C. Jack. Pk. bus, U. of C. Rog. Pk. 0145.

TO RENT—3 RMS.; ELECTRIC. 2532 Princeton-av. Call 2-A, janitor.
BYRON M. HOPKINS & SONS, 1402 E. 63d.

TO RENT—4021 LAKE PARK-AV., 3D, LT. 7 room apt., 2 baths, $125; 4 lines trans. Cremin & O'Connor, 105 N. Clark, State 3700.

TO RENT—1531 E. 65TH-ST., 6 LARGE light rooms; mod.; good location; best tran.; nr. J. ck. Pk.; decor. to suit; $95. H.P. 6159.

TO RENT—SUBLEASE HIGH GRADE NEW 4 rm. cor., So. Sh.-drive; bus, I. C., surface; concession. 2833 E. 76th. Farquhar.

TO RENT—TO COLORED, MOD. 4 ROOM apt., newly decorated, ready to move. Call and see owner. 5178 Indiana-av.

TO RENT—$65, NEW BLDG., 1 RM. APT. with kit. and bath; light, gas free. Murphy in-a-dor bed, gd. trans. Con. ph. Dor. 5047.

TO RENT—5 RMS. AND PORCH; NICE LOcation; $85; Dec. 1. 5439 University-av. Phone Dorchester 7287.

TO RENT—5454 KIMBARK-AV.; CHOICE 4 rm. apt.; sun parlor; open porch; in-a-door bed; $80. Hyde Park 7000.

TO RENT—5035-5053 GRAND-BLVD., 4-5-7 rm. apts. 5306 Cornell, 5 rms. 5237 Kenwood, 6 rms. See janitor or call State 7402.

TO RENT—6 ROOMS, $45. 6618 RHODES-av. Call after 5 p. m.

TO RENT—6231 DREXEL, 1ST APT., 4 rms., wall bed; newly dec. See janitor.

TO RENT—4 LARGE RMS., S. P.; $75; CONcession. 5035 St. Lawrence-av., nr. H. Pk.

TO RENT—5012 COTTAGE GR., 4 MOD. room apt.; stm. ht.; near park; $45.

TO RENT—5 BEAU. LGT. R., $85; BIG conc.; s.p. st. ht. 3767 Lake Pk. Dear. 7248.

TO RENT—342 W. 70TH, 2D, 6 LT. RMS., stove ht.; elec.; gd. trans.; $47.50. Adults.

TO RENT—5 ROOMS, 6262 STONY ISLANDav., $85; concession. Lake View 6480.

TO RENT—5 RMS., 6236 STONY ISLANDav., $80; concess. Waller, L. V. 6480.

TO RENT—6412 ELLIS-AV., 4 ROOMS, st. ht., elec., gd. trans., $45. Ans. 1st rear.

TO RENT—5324 LAKE PARK-AV.; 3 RMS., $85; st., el., hot w., par., jan. service.

TO RENT—FLATS—SOUTH.

HOWARD & ORR CO.

82 W. Washington-st. 352 E. 47th-st.
1458 E. 53d-st. 238 E. 58th-st.
Prompt Service, Courteous, Reliable Janitors.

HYDE PARK—I. C. TRANS.

3 rms., 5231 Woodlawn-av., 1st and 2d apt., in-a-dor bed, new, sun porch.
4 rms., 2612-18 E. 73d-st., 2d, 3d, sun par., in-a-dor bed, lge. light rms., gas log.
4 rms., 6721 Paxton-av., 2 bedrooms.
4 rms., 5549 Ingleside-av., 2d, sun parlor, in-a-dor bed, gas log, and bookcases.
4 rms., 5486 Blackstone-av., 2d, large, light, sun pch., in-a-dor bed, best for money.
4 rms., 6306 Woodlawn-av., 3d, sun par., door bed, large, light rms., gas log.
4 rms., 5333 Woodlawn-av., large, light, new, door bed, plenty heat and hot water.
5 rms., 6725 Paxton-av., shower baths.
5 rms., 2141 E. 70th-st., 1st, very cheap.
6 rms., 1213 E. 53d-st., 2 baths, sun par.
6 rms., 5330 Cornell-av., 1st, 2 baths.
6 rms., 1217 E. 53d-st., 1st, 2 baths.

CONVENIENT TO L, R. R.

1-2 rms., 4254 Drexel-blvd., stm ht., $25.
4 rms., 6133 Indiana-av., 1st, modern.
4 rms., 327 E. 57th-st., 3d, door bed.
5 rms., 4857 Evans-av., 1st, cor. flat, door bed, overlooking park, sun pch., reas. rent.
5 rms., 538 E. 44th-st., 3d, modern.
6 rms., 5726 Prairie-av., 2d, modern.
7 rms., 6939 Yale-av., 1st, lge., light.
7 rms., 5248 Michigan-av., 2d, sun par., 2 baths, large porch, sublease.
7 rms., 436 E. 45th-st., 1st, nr. Grand.
10 rms., 4714 Grand-blvd., 2d, 3 baths, large front porch, very fine, reasonable.

Rents Reduced

Englewood—New Building.
S. W. Cor. 66th and Stewart-av.
2-3-4 ROOMS.

Large, light, outside rooms, ideally arranged; finest location; close to all transportation; 17 minutes train service to loop; arrangements for November leases being made. Agent on premises daily until 7:30 p. m.
WHITLEY & CO., 215 W. 63d-st. Went. 0578.

Here's What You Want

4627-37 DREXEL-BLVD.
LARGE, ATTRACTIVE, NEW 2-3-4 ROOM APTS.
$60 TO $105.
MASSIVE FURNISHED LOBBY AT YOUR DISPOSAL. NOTHING BETTER ANYWH'RE.
McKEY & POAGUE, Inc.,
4701 DREXEL-BLVD. DREXEL 2200.

YOUR OWN FAULT

If you pay high rent when you can live under the DECKER PLAN in one of our large 4 room $80 apts. with built-in bookcases, fireplaces, screened porches, pantry, etc., for $35.33 per mo. Call and see the apt. and convince yourself. Bldg. at 5400 Woodlawn-av. Phone Fairfax 3093; after 7 a. m. Kenwood 10543.
H. H. DECKER & CO.,
714 Wrigley Bldg. State 5178.

COUNTRY SHORE APT.

2301-47 E. 70th-pl.

2 rooms	$60 and $65
3 rooms	$70
5 rooms	$90

1 blk. to South Shore Sta., nr. motor bus line and surface.
McKEY & POAGUE, Inc.,
2100 E. 71st-st. Hyde Park 0012.

LOOK—LOW RENT!

3 RMS., $62.50 AND $65.
4 RMS., $72.50-$75.
Also November Rent Free.
BRAND NEW BUILDING. LARGE AND LIGHT RMS. EXTRA IN-A-DOR BEDS.
4639 LAKE PK.-AV.
½ Block to 47th-st. I. C. Sta.
Agent on premises until 9 p. m. or phone Owners at State 5568.

Comfortable, Homelike Apts.

7233-61 PHILLIPS-AV.

2 rooms	$57.50
3 rooms [with bedroom]	67.50
4 rooms	72.50
5 rooms	80.00

One block to I. C. sta., nr. lake and shopping district.
McKEY & POAGUE, Inc.,
2100 E. 71st-st. Hyde Park 0012.

SOUTH SHORE APTS.,

7234-38 COLES-AV.
NEW BUILDING.
4 and 5 rms., in-a-dor beds, outside icing, built in cabinets, showers; 1 block to Illinois Central station, lake and shopping center; plenty garage space available. Agent on premises.
DRAPER & KRAMER, INC.,
2446 E. 75th-st. Saginaw 3764.

ELAINE

55th-st. at Everett-av. One new 2, 4, and 5 rm. apt. left; overlooking Lake Michigan and Jackson Park, 2 blks. to I. C. exp., bus, etc. Agent, 1801 E. 55th-st. Phone Midway 2491.
McKEY & POAGUE, INC.,
1463 E. 53d-st. Hyde Park 8214.

THE BENNINGTON.

Close to loop and good trans. Thoroughly remodeled. Heat, hot water always. Elev. service. Newly decorated. 4 to 6 rooms. Only $50 to $60. See elev. man, 2358 Indiana-av. FIRST REALTY CO., sucs. to Chandler, Hildreth & Co., 56 W. Washington-st. Cen. 5151.

NEW 3-4-5 RM. APTS.

CONCESSIONS.
Near South Park-av. and 103d-st.; I. C. exp., Cottage Grove and Michigan-av. surface lines; fine neighborhood, schools and stores; only a few left, rental $50-$75.
G. H. GOTTSCHALK & CO.
345 E. 103d-st. Pullman 8265.
OFFICE OPEN DAILY AND SUNDAY.

TO RENT—2826-30 CALUMET-AV., 4 AND 5 rooms; electric lights; thoroughly remodeled; steam heat, hot water or stove heat; rent $45 up. Agent there.

HOFFMAN & BECKER,

360 E. 51st-st. Atlantic 0700.

New Kitchenette Apts.

$47.50, $50, $55, $60, $70, $85

2-3-4 and 1 rooms; 6315-19-25 Harper-av.; 6355 Blackstone, in-a-dor beds; large rms. and closets; 1 blk. to I. C., L, surface.
ACKLEY BROS. CO., 1447 E. 63d. H.P. 0100.

4 ROOMS, $75

7708 SOUTH SHORE-DR.
Choice lake front apt., in-a-dor bed, outside icing, shower; excellent transportation. Call Saginaw 1861.

Hyde Park—Mod. 1-5 R. Apts.

$20 to $60 a mo., new system, good steam, hot water, electric light free; concessions to responsible tenants. 5519 Kenwood-av.

BARGAINS—MODERN APTS.

41 E. Garfield-blvd., 5 rms., $52.50.
4203 Drexel-blvd., 5 rms., $85; one left.
See janitors on premises. Ph. Cent. 2429.

TO RENT—1511 E. 57TH-ST., 6 RMS., GOOD location for doctor, beauty parlor, studio; price $75.
A. G. MAHONY & CO.,
5221 Harper-av. Hyde Park 0048.

1139 HYDE PARK-BLVD.

6 and 7 r. light apts., newly dec., reas. rent; exc. trans., 1st, 2d. Midway 5858.

TO RENT—BEAUTIFUL UP TO DATE FIVE rooms and bath; only one left; act quick. 5160-62 Indiana-av. Apply McKEY & POAGUE, 311 E. 47th-st. Ph. Oakland 0167.

TO RENT—7059 PAXTON-AV., 1 AND 2 rms., tile bath, Murphy in-a-dor bed; new bldg.; $42.50 to $52.50. Also office for physician, or beau. par.; nr. I. C., bus. Drex. 6480.

TO RENT—HYDE PK. EXCLUSIVE 5 RM. apt. of very highest quality; 2 baths; large sun par.; beau. spacious livg. rm., ding. rm., tile reception hall; imm. poss. Midway 7370.

TO RENT—NEW 3 APT. BLDG. SUN PARlor, large porch, 5 rooms, $75; 6 rooms, $85; concession. 7750 Chappell-av.; fine location. Phone Hyde Park 0012.

TO RENT—917 E. 55TH-ST., 3 RM. APT., steam heat and elec. light; $45.
J. C. WILKINSON,
907 E. 55th. Dorchester 7272.

TO RENT—746 OAKWOOD-BLVD., 1ST APT., 4 rms., newly dec. A bargain, $50. Poss. now. SHEPPLEY BROS. REALTY CO., 196 N. Clark-st. Dearborn 1416.

TO RENT—4340 DREXEL-BLVD., REAR flats, 6 rms., stove heat; $40. Inquire janitor, 4400 Drexel. Rogers Park 6100.

TO RENT—1126 E. 54TH-ST., NEW, DEC. high grade 3 rm. apt., in-a-dor bed; $65, 1 mo. concession. Ph. Dearborn 1013.

TO RENT—5519 UNIVERSITY-AV., 1ST, mod. 5 lrg. rms., s. p., 2 bths., new dec. Midway 7197.

TO RENT—4 RMS., $60; ALL LRG. LT. stm.; strictly mod., newly dec.; imm. poss. 5 rms., $75. 58 E. 60th-st. Ph. Michigan.

TO RENT—$50, 557 E. 63D-ST., 2D FLAT, 3 large, lt. rms.; stm.; mod.; imm. poss. D. LEVI, 4767 Indiana-av.

TO RENT—7256 HARVARD-AV., 5 RMS. and s. p., cor. apt.; poss. at once; concession. State 5749.

TO RENT—MODERN 2D FLOOR, 5 RM. apt., $90, imm. poss. Call 4652 Lake Park-av. See janitor, Fadner, Sunny. 4820.

TO RENT—4518 GRAND-BLVD., 7 RMS., 2 baths, $110. WM. KIRK & CO., 404 E. 47th-st. Oakland 0905.

TO RENT—COLORED, 4100 COTTAGE Grove-av., 5, 6, and 7 room apartments, newly decorated, modern; reasonable.

TO RENT—2 RM. KITCHENETTE APT.; I. C. serv. W. Leonard, 4538 Woodlawn. Vin. 9770.

TO RENT—2, 3, 4 RMS.; IN-A-DOR; $47-$70 [conc. incl.]; some furn.; new bldg. 4119-21 Grand-blvd. Call Dear. 7781.

TO RENT—4400 DREXEL-BLVD., 2 AND 3 rms., new bldg., in-a-dor beds; $62.50 and up. Rogers Park 6100.

TO RENT—SUBLEASE MAY 1, 4 LG. MOD. rms., 1 blk. I. C., L, pk., schls., etc.; imm. poss. $75. 1445 E. Marquette-rd. Dor. 2756.

TO RENT—5 RM. APT.; STM. HT.; $60-$65. 632-42 E. Marquette-rd. Crawford 2479.

TO RENT—4536 GRAND-BLVD., 7 BIG RMS., 2 baths; sun par.; fine room, house; cheap.

TO RENT—5800 CALUMET, 4 RMS., $67.50; 5 rms., $77.50; mod.; nr. L sta. See jan.

TO RENT—2 RMS., BATH, KITCHENETTE. 4706 Kimbark-av. See janitor.

TO RENT—6627 MARYLAND-AV., 7 RM. apt., $67.50 to May 1. Fairfax 4848.

TO RENT—5214 KIMBARK, 6 RMS., 2 baths, 5 closets; $100. Ph. Hyde Pk. 6041.

TO RENT—FLATS—SOUTH.

3, 4, AND 5 ROOMS.
HYDE PARK'S MOST BEAUTIFUL.
53D-ST. & DREXEL-AV.
LAST WORD IN MODERN CONSTRUCTION.
SEE THESE SURE.
PRICED AT VALUE RATES.
AGENT ON PREMISES.
McKEY & POAGUE, INC.,
4701 DREXEL-BLVD.
DREXEL 2200.

YOUR NEXT MOVE.
4520-26 DREXEL-BLVD.
SEE AND PRICE THESE BEAUTIFUL NEW 2, 3, 4, AND 5 ROOM APTS.
4 ROOMS AS LOW AS $64.
AGENT ON PREMISES.
McKEY & POAGUE, INC.,
4701 DREXEL-BLVD.
DREXEL 2200.

TO RENT—FLATS—SOUTHWEST.

TO RENT—DOUGLAS PK., 6 RM. FL., NEW, all modern imp.; ht. w.; own ht.; $65. 2441 S. California-blvd.

TO RENT—4 RM. FLAT, 1ST FL., REAR, mod., stove heat; cheap rent. 3332 W. 38th-st. Inq. 2d fl., rear.

TO RENT—3101 W. 22D-ST., 2, 4 R. FLATS, stove heat, $20-$25; conv. to L, surf.

TO RENT—8 ROOM FLAT, $35; STOVE heat, mod. 2933 Archer-av. Laf. 6630.

TO RENT—FLATS—NORTH.

WALLEN & SONS.

RENT LIST NEW, MOD. BLDGS.

TWO ROOMS.	Price.
1363 Greenleaf-av.	$57.50
1714 Jonquil-ter., free gas	55.00
1369 Estes-av., free ice and gas	65.00
THREE ROOMS.	
7722 Haskins-av., free gas	$70.00
7752 Haskins-av., free gas	70.00
1662½ Farwell-av.	65.00
1606 Wallen-av.	65.00
6600 N. Ashland-av., free gas	75.00
FOUR ROOMS.	
6600 N. Ashland, free gas	$80.00
7752 Haskins-av., free gas	75.00
1610 Wallen-av.	75.00
1363 Estes-av., ice and gas	80.00
1709 Wallen-av., free gas	67.50
FIVE ROOMS.	
1600 Wallen-av.	85.00
1725 North Shore-av.	90.00

Apply on premises or to agent.
WALLEN & SONS,
6712 N. Clark-st. Rogers Park 6360.
Reduced rate to qualified tenants.

Reduced Rents

2754-62 HAMPDEN-CT.

2 and 3 rms., in-a-dor beds, large rooms, and closets, French doors, French windows.

7014-22 Sheridan-rd., 4 rooms, 1st and 3d floors; near lake.

Attractive terms to desirable tenants.
JOHN B. DE VONEY & CO.,
See janitors, or phone Franklin 0880.

WHY PAY MORE ?

3-4 Rooms on Lake.

Ideal trans., bus, L, surface. Can make best deal in Rogers Park to desirable tenants. See agent, 1004 Loyola, or call
H. E. HENDERSON & CO.,
6473 Sheridan-rd. Rogers Park 8000.

817-19 CORNELIA-AV.

1 and 2 room apts., kitchenette and dressing room; handy to surface line and Addison L trans.; attractive, newly decorated; rental $50 to $55; best bargain on North Side. See janitor Thys. 821 Cornelia-av., bsmt., or phone
BAIRD & WARNER, INC.,
4559 Broadway. Ardmore 1855.

REDUCED RENT

New Bldg. in Edgewater.

1226 Winona-av., 3-4 rms.; door bed extra.
626 Roscoe-st., 3-4 rms.; door bed extra.
4656 N. Robey-st., 4 rooms, $70.
Rent starts Dec. 1. Agent on premises.

CONCESSION

UP TO JAN. 1, 1925.
3 and 4 Rm. Apts., New Bldg.

Large, light, airy rooms, bedrooms, in-a-dor beds; good transportation. Agent on premises. 1701-7 Albion-av., or call Dearborn 2233.

TO RENT—APARTMENT AT
229 LAKE SHORE-DR.
FIREPROOF BLDG. FR. & REAR ELEVS.
11 ROOMS, 4 BATHS.
OCT. 1 POSSESSION.
WINSTON & CO., AGTS.
38 S. DEARBORN-ST. CENT. 4202.

Ideally Located New Apts.

To Rent—Attractive 3 and 4 rm. apts., nr. Broadway and motor bus. 642-48 Buckingham-pl.; reas. rental. HENSEL & CO., 3169 Broadway. Wellington 6456.

5 RMS., SUN PARLOR.

Best arranged apt. on corner; large and light; very modern; near Senn High; $100. Call Ardmore 1810.

LOOK AT THIS.

Rogers Park, new lge. 5 rm. slpg. pch. apt., just one left. 7311 N. Clayton-st., 1 blk. west of Clark-st., or Belmont 5044.

SMALL APT., NR. DRAKE.

Private family will rent entire 3d flr. to high grade tenant; maid service. For further particulars address A B 415, Tribune.

6 RMS., 2 BATHS, 5 CLOSETS

Mod. layout, 6449 Rog. Pk., 1 blk. w. of Sher., n. of Devon, $165; heated gar. with side driveway if desired. Rand. 0966.

KITCHENETTE APTS.

720 Cass, cor. Superior; large 1 rm. apt. with bath; modern bldg. Superior 8433.

TO RENT—3 RM. DINNETTE APT.; INA-dor bed; new bldg.; new decor.; immed. poss.; gentiles; $67.50; no concession; 2d flr. 1471 Carmen, janitor or Seeley 8182.

TO RENT—1042 ARGYLE-ST., 2 RMS. AND bath, kitchenette apts.; poss. now, $65; nr. lake, L exp. and bus.
MARK LEVY & BROTHER, Randolph 3683.

TO RENT—IMM. POSS., 3D FLR., 6 RMS., 3949 N. Ashland-av.; rent $85. Apply on premises. A. J. Brockman, 111 W. Washington.

TO RENT—751 JUNIOR-TERRACE.
4 rms. and sun parlor, 1st $100
4 rms., 2d.
Elec. loca. near lake; blk. s. of Montrose.

TO RENT—BEAU. 4 RM. APT. EQUIP with latest, such as buffet, elec. fireplaces, bookcases, radio cabinet; 1½ blks. Ravenswood L station. 1928-30 Addison.

TO RENT—4402-8 N. RACINE-AV., NEAR Wilson L; 5 rms. and sun par.; $90-$95. 1208 MONTROSE-AV., 4 rms., $75-$80. OGDEN, SHELDON & CO., 192 N. Clark-st.

TO RENT—7 LARGE ROOMS, 3 BATHS [shower needle bath]; 2 pri. porches. 65 E. Oak-st., near Drake hotel. A real home. Moderate rent. Call Rand. 4193.

TO RENT—704 GARFIELD, 5 R., $65; 3050 Sunnyside-av., 4 rms., modern, $60; 4433 N. Lincoln-st., 4 rms., s. p., in-a-dor bed; steam; fine transp.; barg. Cent. 8624. Owner.

TO RENT—ON ACCT. OF SICKNESS MUST sublease beaut. 4 rm. in-a-dor s. p. apt.; best loc. in city. 900 Winona-av.

TO RENT—1048 BUENA-AV., 2D, 6 LGE. rms., $90. See janitor, 4214 Kenmore-ave., or phone Wellington 0014.

TO RENT—652-58 OAKDALE-AV., NEW high grade 1, 2, 3, and 4 room apts., $65 and up. Central 3600.

TO RENT—5 RMS. AT LAKE, $110; CONcession. 700 Irving Pk.-blvd. WALLER, L. V. 6480. Open Sunday, 1-5.

TO RENT—5 LARGE RMS., WITH PLAStered sleep. pch.; new bldg.; every convenience; $90; reas.; conc. 6631 N. Campbell.

TO RENT—SUBLEASE LG. 4 ROOMS; IM. poss.; exc. trans., $80. 818 Sunnyside-av., 2d. Phone Edgewater 5003.

TO RENT—8 RMS., AT LAKE, $175; CONcession. 700 Irving Park-blvd. WALLER, L. V. 6480. Open Sunday 1-5.

TO RENT—BEAUTIFUL CORNER 5 ROOM apt.; $125; 2d flr.; one blk. to lake; bus at door. 725 Irving Park-blvd. L. V. 7672.

TO RENT—6 ROOMS, 700 IRVING PARK-blvd., at lake, $135; concession. L.V. 6480.

TO RENT—6 RMS., 1145 BRYN MAWR, 3D, $95. Lake View 6480.

TO RENT—5 ROOM FLAT, STOVE HEAT, $40. 2422 Blaine-pl.

TO RENT—"W-I-N-O-N-A" BEACH APTS., 918 Winona; 2, 3, and 4 rm., $75 and up.

TO RENT—4206 N. ASHLAND, 5 RM. SUN par. cor. apt., $110. Central 3600.

TO RENT—636 BARRY-AV.; 4 MODERN rms., $70. See Janitor.

TO RENT—STUDIO APT.; MOD.; IDEAL for business people. Dixon, 21 Cedar-st.

TO RENT—6 ROOMS; 810 BARRY-AV., 2D; stove heat; $40.

TO RENT—FLAT; HOT WATER HEAT, EL. light; $55. 5741 Aberdeen-st.

TO RENT—4 ROOMS, 1004 DAKIN-ST., 2D, $70. Lake View 6480.

TO RENT—1352 DEVON-AV., 5 RM. APT., shower; mod. Dear. 3368. C. J. Toubus.

TO RENT—3529 BROADWAY; 4 MOD. RMS., sun parlor; $75. See Janitor.

TO RENT—4 LGE. LIGHT RMS., MODERN; stove ht. Lincoln 1539. 822 George-st.

TO RENT—4 AND 5 LARGE RMS., $65 AND $80. 1425 Albion-av., nr. Loyola L.

TO RENT—5 RM. FLAT; ELECTRIC LIGHT and furnace heat; 4123 N. Campbell-av.

TO RENT—827 SUNNYSIDE-AV., 5 ROOM apt.; liberal concess.; imm. poss.

TO RENT—4-5 RMS.; STM. MOD.; BLK. TO L; reas. 4254 N. Lincoln-st. L. V. 2936.

TO RENT—4 LIGHT RMS. 1060 LELAND-av., 3d. WALLER. Lake View 6480.

TO RENT—IM. POSS., 4 DBS. RMS.; INDV. stm., firepl., bkcases, pch.; conc. Rav. 6946.

TO RENT—FLATS—NORTH.

THE ALDINE

KRENN & DATO
507-515 ALDINE-AV.

A new building, consisting of 4, 5, and 6 room apartments.

The rooms are of generous dimensions, with ivory trim and canvased, painted walls. Large open fireplace in living room. Unusual closet space, built-in ironing boards, incinerators, etc. Located ⅛ block west of Sheridan-rd. Only a few left. Reasonable rentals. Inspect today. Agent on premises, or phone

KRENN & DATO
Exclusive Agents for Mrs. Rockefeller-McCormick Properties.
ROCKEFELLER BLOCK.
936 N. Michigan-av.
Opposite Drake Hotel.
PHONE SUPERIOR 7046.

7330 Sheridan Rd.

Facing the Lake.

Finest 6 room, 3 bath apt. on the North Shore. Service garage and children's playground. Wonderful views of lake and park. Attractive layout; exclusive occupancy. Call Lake View 7556 or Rogers Park 1618.
George M. Foreman & Co.,
Liepold & Hicks,
Manager Real Estate Dept.

LOWEST RENT IN CITY.

Gubbins & McDonnell
6505 Sheridan-rd.
SHELDRAKE 8300.

2 rms., 7420 N. Ashland-av., wall bed.
3 rms., 1625 Fargo-av., wall bed.
4 rms., 1730 North Shore, sun porch.
4 rms., 7353 N. Paulina-st., nr. lake and L.
4 rms., 1504 Greenleaf, sun par., fireplace.
4 rms., new bldg., Lunt and Greenview.
4 rms., 1443 Farwell-av., sun par., ex. bed.
4 rms., 2208 Winnemac, new bldg.
4 rms., 1625 Fargo-av., sun par., ex. bed.
5 rms., 1444 Jarvis-av., sun parlor.
5 rms., 1372 Greenleaf, nr. lake.
5 rms., 5032 N. Leavitt-st., at park.

4 ROOMS, $75.

Also Long Concession.

6514-22 Glenwood-av., near Sheridan-rd. and Devon-av., light, large 4 room apts. in practically new bldg.; best transportation; less than 2 blks. from L, bus, and surface lines; rent $75 and a long concession. If you are looking for a bargain this is a real chance. See janitor or Phone Edgewater 9386.

CLARIDGE NOW READY.

Cor. Sunnyside and Malden, 1 blk. bus, 3 blks. Wilson L, 2 and 3 rms., built-in bath, side lights, light and gas free, $65 up. See them before you rent. Agent on premises.
626 Gary-pl., 1 blk. bus, lake and Addison-st., 3 rms., south front, $75.
5560 Lakewood-av., 3 rms., in-a-dor bed, side lights, new bldg., $75. Rog. Pk. 6100.

NEW 4 RMS. AND KITCH. WITH 2 BEDROOMS.

Concession to Jan. 1; very low rent; near Loyola L sta.; free gas; pedestal lavatories, panel dining rooms, etc. See agt. on premises, 6610 N. Ashland-av. WALLEN & SONS, 6712 N. Clark-st.

4 RM. APTS.

NEW BUILDING.
ONLY A FEW LEFT.
520 SURF-ST.

SEE THESE BARGAINS

1345-1359 Estes-av.

2, 3, 4, 5, 6 rms., sun parlors, shower baths, ice and gas free; wonderful location; fireproof; elevators; best apts. in city for money.
HOWARD & ORR CO. Agt. at Bldg.
82 W. WASHINGTON-ST. CENT. 1543.

Cor. Granville and Winthrop

One block east of L station.
Adjoining Sovereign Hotel.

4 rooms with in-a-dor beds.

New building; finest in Edgewater. Agent on premises or phone Wabash 6589.

4 RMS., ROG. PK., BARGAIN

4 large rms., sun parlor, built like they used to; front apt.; concealed bed, bookcases, pantry, outside icing; bldg. 2½ yrs. old; 2 blks. to "L," nr. lake, bus and school. Rogers Park 2360.

LOW RENT, $60.

3 rm. apt., brand new bldg., 5926 N. Paulina-st., near Ridge. See janitor or phone
PLOTKE & GROSBY,
111 W. Washington. State 5568.

TO RENT—5000 N. WINCHESTER-AV., 4 R. sun parlor, new in-a-dor bed apt.; Robey-st. L sta.; best apt. for money on N. Side. WM. A. BOND & CO., 25 N. Dearborn-st. Central 4693.

3 ROOMS, $57.27.

New bldg., facing Lake Michigan; choice Rogers Park location. Call Rogers Park 1618, or Sheldrake 8097.

TO RENT—HIGH GRADE HOMELIKE 5 rm. apt., ivory finish, best section Rogers Park; can be secured by joining reliable organization for $64.83 rental.
ALBERT W. SWAYNE, Central 5144.

TO RENT—6007 GLENWOOD, 3D, 5 R., EXtra lge. sleeping por., firepl., bookcases; very light; new dec.; elegant neighborhood; $85. Janitor or Owner, Edge. 0842.

TO RENT—5698 RIDGE-AV., 2D FL., NEWly decorated. Price $75. Keys at our office.
COCHRAN & McCLUER, 1109 Bryn Mawr.

TO RENT—NEW 3 RM. APT., 736 BARRY-av.; living rm., bedrm., kitchenette, and bkfst. room, with extra in-a-dor bed.
NIELS BUCK & CO.,
3123 N. Clark. Buckingham 1810.

HIGH GRADE 4 RM. APTS.

1730 JUNEWAY-TERRACE.
In-a-dor beds; will decorate to suit; special price $75. See janitor or call Cen. 2429.

3 ROOMS, $64.00.

All very large rooms; s. p.; tiled bath with shower; 2 apts. left; choice Rogers Park location; 2 blks. L. Call Rogers Park 1619.

3 MODERN RMS., $65.

Also 1 rm. apt. $50; near Argyle L, 1st, 2d, or 3d fl. See janitor. 1348-54 Argyle-st.

High Grade 4 R. Apts., $70.

1548-56 Juneway-terr., special prices. See janitor. Call Central 2429.

TO RENT—4 LG. SUNNY RM. APT.; 3 CLO., pri. pch., large recept. rm., compl. $100; Sher. L. Sunny. 7429. 1010 Irving Pk.-blvd.

TO RENT—13 E. DIVISION-ST., 7 R., ALL light, $100. WM. A. BOND & CO., 25 No. Dearborn-st. Central 4693.

TO RENT—1243 ARDMORE, COR. MAGNOlia, 4 rms., 5 rm. eff., very mod., $90. W. F. YOUNG & CO. Diversey 9380.

TO RENT—PVT. KITCH. APTS., 1 RM., bath, in-a-dor bed; $55 and $60; Deming and Clark. 1 blk. Linc. Pk. Lincoln 7971.

TO RENT—1011 BELMONT-AV., 6 RMS., stove ht., $40; excellent transp. Graceland 0899.

TO RENT—HIGH GRADE 4 RM. APT.; ALL sunlight rms., st. ht., $75; nr. L, surf. Inq. 668 Roscoe, basement. Rog. Park 3086.

TO RENT—1754-1822 JUNEWAY-TER. Excellent 2, 3, 4 and 5 rm. apts., $62.50 to $100. Central 3600.

TO RENT—677-85 WRIGHTWOOD-AV., high grade 3 room apartments, $67.50 to $82.50. Central 3600.

TO RENT—2 AND 3 ROOM APARTMENTS, ½ block to L; new building. 2203 Eastwood-av. Also 3458 Janssen-av.

TO RENT—2 ROOMS, 824 EDGECOMB. SEE janitor, 822 Edgecomb. Rent reas. Good trans. Sheridan L.

TO RENT—4600-08 BEACON-ST., EXCELlent 1, 2, and 3 room kit. apts., $50 to $85. Central 3600.

TO RENT—CHOICE APTS. IN LINCOLN Park and Lake Shore-drive district.
PAUL STEINBRECHER & CO., Tribune Bldg.

TO RENT—3 RMS., WITH BEDRM., KITCHenette, in-a-dor bed, very low rent; best location. 3728 Pine Grove or Central 4979.

TO RENT—1728 LELAND-AV., 1ST APT., 5 rms., $75; poss. now. SHEPPLEY BROS. REALTY CO., 196 N. Clark-st. Dear. 1416.

TO RENT—4423 N. ASHLAND-AV., 2 R. kitchenette; new building; $65. Weisheit.

TO RENT—936 N. WELLS, 6 R., $42; ELECtric light. Tel. State 5031.

TO RENT—1617 RASCHER, 4 RM., ST. HT., slpg. porch; all trans.

TO RENT—1456 FOSTER-AV., 6 LGE. LT. rms., stm. ht., $85. Edgewater 1865.

TO RENT—4 RMS., STM. HT., $45. 2226 Dayton-st.

TO RENT—2308 SEMINARY-AV., 1ST, 6 rms., mod., $75; good trans.

TO RENT—437 BELDEN-AV., NEW 1 AND 2 rm. apts., $60 to $75. Call Central 3600.

TO RENT—815 MARIANNA-ST., NEW 3 rm. kit. apts., $62.50 and $65. Cent. 3600.

TO RENT—4 RM. KITCH. APT., NEW bldg., $57.50. Dear. 1906 or Juniper 10234.

TO RENT—3100 HUDSON-AV., 2D, 6 RMS., mod., el., stm.; gd. trans.; rt. $60. Karpen.

TO RENT—FLATS—NORTH.

THE DEVONSHIRE

6334 SHERIDAN-RD.
Just south of Devon.

Attractive 6 room 2 bath apartments. Ivory woodwork, canvased walls; exquisite view from every window of the lake and shore; wood burning fireplaces, mechanical icing, attractive lobby, elevators. Busses stop at door. Inspect today. Our Mrs. Thurber on premises. R. P. 7287.

KRENN & DATO
Exclusive Agents for Mrs. Rockefeller McCormick Properties.
ROCKEFELLER BLOCK.
936 N. Michigan-av.
Opposite Drake Hotel.
PHONE SUPERIOR 7046.

KRENN & DATO

EXCLUSIVE
NORTH SHORE APTS.

If you are looking for a high class apartment to rent near the lake, from the near North Side through Evanston, we will be pleased to furnish you with a complete list to suit your requirements. Communicate with us today and you will receive prompt attention.

KRENN & DATO
Exclusive Agents for Mrs. Rockefeller McCormick Properties.
ROCKEFELLER BLOCK.
936 N. Michigan-av.
Opposite Drake Hotel.
PHONE SUPERIOR 7046.

AT SHERIDAN-RD.

OVERLOOKING YACHT HARBOR.
New bldg., just completed.
425-429 ALDINE-AV.
Well appointed 6-7 rm. apts.; 3 baths; 3-4 master chambers; canvased walls; $225-$250.

327 BELDEN-AV., AT LINCOLN PK.
Exclusive 4-5-7 rm. apts., $110 to $185.

633 ADDISON, EAST OF BROADWAY.
4-5 room apts., very modern; $95-$125.
Owner, 1010, 8 S. Dear. Cen. 4624. Dear. 2455.

SEE THESE

Beautiful New 4 Rm. Apts.

ENTIRELY DIFFERENT IN CONSTRUCTION AND LAYOUT FROM THE AVERAGE NEW APARTMENTS.

Cor. bldg., all outside rms.; large octagon sun parlor, extra large in-a-dor bed, buffet, pantry; nr. L and car lines; 5 min. ride Sheridan-rd. 4854 N. Oakley.

DON'T OVERLOOK THIS.

4 ROOMS, $75.
5 ROOMS, $95.

Also November Rent Free.

BRAND NEW BUILDING. LARGE AND LIGHT RMS. EXTRA IN-A-DOR BEDS.
4874-4880 N. Ashland-av.
½ blk. north of Lawrence.
Agent on premises or phone owners at State 5568.

4-5-6 ROOM FLATS.

FOR MODERN APARTMENTS.
THERE ARE NONE BETTER
UNUSUALLY LOW RENTAL.
539 ROSCOE-ST.
JUST COMPLETED. AGENT ON PREMISES.

REAL 4 AND 5 ROOMS,

$80 and up; free rent to Jan. 1 to desirable tenants only; n. e. cor. Grace and Marshfield; new bldg.; ivory trim, white stoves and ice boxes, lge. light rms. and closet space. Agent on premises or call
SCHOENLANK & KIRSCHNER,
6570 Sheridan-rd. Rog. Pk. 7100.

2368 WILSON-AV.

1st apt.; high class 3 rm. apt. in 1 yr. old bldg.; in-a-Dor bed; Receive-a-Dor; possession now. See janitor or
G. H. GOTTSCHALK & CO.,
111 W. Washington-st. Franklin 2800.

4 R. and Rollaway Bed, $75
5 Large Rms. on Blvd., $85

These apts. are located in the very best part of Rogers Park, near L station, and should be rented at once for these low prices. Call Rogers Park 7401.

HOTEL—54 ROOMS.

N. W. cor. Sheridan-rd. and Lawrence; newly decorated, high class tenant; 7 yr. lease; immediate poss.; rental reasonable.
V. J. CURTO & CO.,
4603 Broadway. Edg. 1020.

1106-1118 PRATT-BLVD.

Eleg. 4 rm. apts., on beau. Pratt-blvd., 3½ blks. from lake; priv. beach; lge. airy rms.; hdwd. floors throughout; sun par., shower baths, etc. Inquire of janitor or agent on premises.

Edgewater, Nr. Sher.-rd.

N. w. cor. 6102 Winthrop, 1110 Glenlake; bus, L, surf., lake 2 blks.; new 4 rms., equal to 5; spec. price, see owner. Dearborn 1467. Rm. 1200 1st Nat. Bk. Bldg. See jan.

EDGEWATER BARGAIN.

4 large light rms., S. P., near Bryn Mawr L station. If rented today will average $90 per month. Call Ardmore 1856. Mr. Abel.

TO RENT—½ BLK. FROM LINCOLN PK., 325 Webster-av.; modern 4 and 5 rm. apts.; $90; garages optional, $15; imm. poss.
PRUSSING & CO.,
160 N. La Salle-st. State 7190.

TO RENT—2215 AINSLIE, 3D APT., 4 RMS., Murphy bed, $75; also 2223 Ainslie, 3d, $75.
COCHRAN & McCLUER,
1109 Bryn Mawr. Edgewater 5070.

TO RENT—4502 N. RACINE, 2-3 ROOM apts., mod.; spacious and light; excel. transp.; moderate rental. See janitor or Phone Diversey 8101.

TO RENT—2 ROOMS, BATH AND KITCHenette, 4122 Sheridan-road, Apt. 34. W. F. Judge. Ready for occupancy at once; $70 a month; rent free for month of November.

2636 LAKE VIEW-AV.

Opposite Lincoln park; 5 rooms, 2 baths; modern; 3d floor; rent $250. See janitor.

520 CORNELIA-AV.

2 AND 3 ROOM APTS.
$70 and $85. NEW BUILDING.

LINCOLN PK.—3 RM. APTS.

522 BELDEN-AV. NEW BLDG.
Gas free; good transp. $77.50-$80.

5935 Magnolia Block, L.

Cor. Thorndale. Beau. 5 rms., sun par.; concession; reas. Owner. Edge. 1308.

TO RENT—2-3-4 RM. APTS. AT VERY reas. rentals; near Edgewater Beach hotel; 2 blks. from lake, bus, L, surf. All outside rooms. 5740 Winthrop-av. Janitor.

NEW 4-5 RMS., $65-$90.

Free gas. 4801 N. Irving, 2 blocks L, 1 blk. east Lincoln-av. Buckingham 3760.

SACRIFICE.

2 rms. and kitchenette, lg. liv. rm., beau. dec., nr. Loyola Exp. Ardmore 1810.

TO RENT—7 LIGHT RMS. AND BATH, electric; janitor service; stove ht.; $50 per month. Apply McGIVERN, 1020 N. Clark.

TO RENT—1 MONTH RENT FREE, 7 RM. apt., 2 baths; all mod. conv.; $160. 7644 Greenview-av. Rogers Park 8487.

TO RENT—4 RM. APT. ARDMORE-AV. AT Broadway; excel. transp. $65. Coffman Realty Co., 4924 Sheridan. Edge. 3814-15.

TO RENT—516 WRIGHTWOOD-AV., 6 RM. apt., mod., stm. htd., new dec.; Linc. Pk.; exc. trans. See jan. or call Rockwell 2400.

TO RENT—5 RM. MODERN APT.; IMM. possession; near "L"; sleeping porch; reas. Phone Wellington 4552.

TO RENT—1319 FOSTER-AV., 3 FL., 6 rooms, steam, near L and surface; adults; sublease; $70. 1st flat will show.

TO RENT—1302 N. LARRABEE-ST., 2D apt., 7 rms., stove ht.; poss. at once; $45; concession. State 5749.

TO RENT—7 RMS., LGE. LGT., AT LAKE, $145; concession. 700 Irving Park-blvd. WALLER, L. V. 6480. Open Sun., 1-5.

TO RENT—5 RM. FLAT WITH BATH, elect., etc.; good transportation; reasonable. 3610 Bosworth.

TO RENT—2D IN 3 FLAT BLDG., 5 LGE., bright, mod. st. ht., slpg. porch; exc. trans. 1452 Cuyler, nr. Greenview. L. V. 1179.

TO RENT—IMMED. POSS., 7 RM. APT., 2 baths, sun parl., newly dec. 6527 Magnolia-av. Sheridan Park. Ph. Sunny. 4440.

TO RENT—2322-30 LINCOLN PARK WEST, new high grade 2 and 3 rm. apts., $85 and up. Central 3600.

TO RENT—5 LARGE, LIGHT RMS.; STRICTly modern; slpg. porch; steam heat. Sheldrake 5181. 6509 N. Artesian-av.

TO RENT—544 BRIAR-PL., 1 AND 2 RM. apts. just completed, ex. trans. $57.50 and up. See janitor. Central 3600.

NEW BUI[LDING]
4 AND 5 R[OOMS]
SHOWERS AND IN-[A-DOR]
514 ADDIS[ON]
REASONABLE
AGENT ON PR[EMISES]
DEARBORN 5551

CONCESS[ION]

BRAND NEW

FINE 4 ROOM

4209-15 MILWA[UKEE]

MODERN AP[TS.]

2230-42 N. LA[...]

NEW LOGAN S[Q.]

TO RENT—FLATS—[...]

Wonderful 4 R[...]

421 S. OAK PA[RK]

4 AND 5 ROOM[S]

REASONABLE

5720-26 Washing[ton]

2 ROOM KITCH[ENETTE]
NEW BUILD[ING]

UNEXPECTED V[ALUE]

HIGH GRADE 4 [...]

4 Rms., Electric[...]

4 ROOM APART[MENTS]

ATTRACTIVE S[...]

5 ROOMS, NEW[...]

TO RENT—FLATS—NORTH.

NEW BUILDING
4 AND 5 ROOMS
SHOWERS AND IN-A-DOR BEDS
514 ADDISON ST.
REASONABLE RENTS
AGENT ON PREMISES.
DEARBORN 5581 OR 4254

TO RENT—FLATS—NORTHWEST.

CONCESSIONS
4826 N. Kedvale-av., 4-5-6 rms., sun p., $70, $80, $85. 4656 N. Keystone-av., 2-3 rms., sun porch, $65, $85. Two rm. apts. consist of recept. hall, liv. rm., dress. clos., in-a-dor bed, kit. and sun porch; good transp.; poss. now. SHEPPLEY BROS. REALTY CO., 196 N. Clark-st. Dearb. 1416.

BRAND NEW BLDGS.
2615-33 N. SPAULDING-AV.
FREE GAS.
2 room apts. $60.00
3 room apts. $67.50
4 room apt. $77.50
AGENT AT BLDG.

FINE 4 ROOM FLAT, $65.
4910 N. Spaulding-av., second floor; front flat with large screened porch; best in city for the money; good transportation. Ph. Irving 9417.

4209-15 MILWAUKEE-AV.
4-5 rm. apts., $75-$85; stm. ht., new bldg.; imm. possession; will pay part of your moving; concession. Call Brunswick 4250.

TO RENT—2450 N. SPRINGFIELD-AV., 6 rms., 2d, h. w. ht. plant; sun porch; screened r. porch; $65; with front drive heated garage, $75. Phone Albany 6213.

TO RENT—ALBANY PK., 3-4 RM. APTS. with in-a-dor bed, $65 to $75; FREE gas, elec., wash. mach., mangle, dryer, FREE. 2 blks. to L. 3206 Sunnyside. Irving 0504.

MODERN APT., $50,
with kitchenette. See Apt. 3, 4105 Irving Park-blvd. Agent, Central 2429.

TO RENT—TO RELIABLE PARTY, VERY bright 4 rooms, sun parlor, in-a-door bed; furnished or not; two blocks to elevated. Call Juniper 9639 or Cent. 6065.

2230-42 N. LARAMIE.
Bldg. new mod. 5 rm. flats; furn. and h. w. ht.; reas. rent; good transp. Central 2404.

TO RENT—2015 MILWAUKEE-AV., 7 RMS.; suit. for offices and res. of doctor or dentist; $50. GORDON STRONG & CO., 209 S. State-st. Harrison 8191.

TO RENT—4840 N. KEDZIE-AV., NR. AINSlie, 2d apt., 4 rms. and s. p.; poss. at once; newly deco.; stm. ht.; mod.; concession. State 5749.

TO RENT — 5 RMS., BATH, $38; 3 RMS., bath, $25; stove ht.; 2 blks. n. of Irving Park-blvd. 4087 N. Narragansett-av. Rahn.

TO RENT — COZY 2 ROOM APT., SUBlease; will sell furniture cheap. Apply 2619 Blaine-pl., Apt. G1.

TO RENT—5 OR 6 RM. UP TO DATE FLATS in brand new, corner bldg. Apply 2056 N. Sawyer-av.

NEW LOGAN SQ. APTS.
Sacramento-av. and George-st.; 5 rm. apts. $82.50 and $85. Ready now.

TO RENT—6 LARGE, LT. ROOMS, 2D FLR.; two flat; stm. ht.; sun parlor; glazed rear porch; garage. 4822 Monticello-av.

TO RENT—BEAUT. COR. 5 RM. 2D APT. and sun porch, with in-a-dor bed; h. w. ht.; garage, $50. 5200 Hutchinson-st.

TO RENT—5 RM. FLAT WITH SUN PAR., $60; hot water heat. 1443 N. Lawler. Ph. Kedzie 8158.

TO RENT—NEW 4-5 ROOM CORNER APTS.; h. w. heat; $70 and $80. Apply Harding and Wellington. Phone Belmont 0667.

TO RENT—4620 N. KENNETH-AV., NR. Wilson; 5 large light rms.; newly decorated; electric. Ph. Palisade 2662.

TO RENT—5 LGE. RMS., FLAT, STOVE heat. 2722 N. Monticello-av.

TO RENT — 5 LARGE ROOMS, STOVE HT.; good trans. 2331 Berenice-av.

TO RENT—2235 N. KEDZIE-BLVD., 5 RMS.; strictly mod., steam heat; $80.

TO RENT—3147 LYNDALE-ST., COR. KEDzie-blvd., 5 rms., mod., steam heat; $75.

TO RENT—4911 HUTCHINSON-ST., 4 ROOM apt., stm. ht., cor. bldg.; $62. Kildare 6947.

TO RENT — 5 AND 6 RMS.; STEAM AND hot water. 2848 N. Albany.

TO RENT—5037 N. ST. LOUIS, BEAUT. 4 rm. steam htd. apt.; cheap. Irving 6689.

TO RENT—5 RMS., STOVE HEAT. 3630 N. Albany. Irving 0973.

TO RENT—BEAU. 4 RMS., STM. HT., MOD.; best trans.; conc. Spaulding 3884.

TO RENT—2 RM. KITNT. APT., $52.50; ½ blk. L station. Johnson, 4859 Kimball-av.

TO RENT — 3 ROOMS AND SUN PARLOR. $57.50. 4006 Berteau-av. Juniper 10161.

TO RENT—4 RMS., MOD., STM. H., $57.50; 1st apt.; good trans. 3515 Grace-st.

TO RENT — 3024 N. AVERS-AV., 5 ROOMS, s. p.; fur. ht.; new, dec.; $52. Irving 2549.

TO RENT—4 RM. KITCHENETTE APT., IN-a-dor bed. $65. 1932 Humboldt-blvd.

TO RENT—4247 N. KEELER, 2D, 6 LG. LT. rms., h. w. ht.; exc. trans. Juniper 7426.

TO RENT—FLATS—WEST.

TO RENT—2 AND 3 ROOM APTS., 2 BLKS. to steam and L transportation; 1 block to surface line; rents very reasonable; imm. poss.
For particulars apply
F. A. HILL & CO., INC.,
5636 W. Lake-st. Austin 0131. Euclid 133. 1107 South-blvd. Austin 6279. Euclid 5102.

5720-26 Washington-blvd.
LARGE, LIGHT AND AIRY.
4 AND 5 ROOM APTS.
UNUSUALLY LOW RENTAL.
Finest in Austin. Agent on premises.

REASONABLE RENTS.
7 rooms; good for roomers; exc. trans.; 5 rms. in newly decorated. See Janitor, 801 S. Marshfield-av. First Realty Co. Succ. to Chandler, Hildreth & Co., 56 W. Washington-st. Cen. 5151.

2 ROOM KITCHENETTE.
NEW BUILDING.
Northwest corner West End-av. and Laramie.

UNEXPECTED VACANCY.
5 RMS. $50; steam heat, elec. light; imm. poss. 2750 W. Polk-st. First Realty Co. Succ. to Chandler, Hildreth & Co., 56 W. Washington-st. Cen. 5151.

HIGH GRADE 4 RM. APTS.
Exceptional layout, large rms. $67.50. See janitor, 3546 5th-av. Call Cent. 2429.

4 Rms., Electric, $22.50,
1421-23 W. Van Buren-st., all renovated and decorated. See jan., 2d fl. Cent. 2429.

TO RENT—4 RMS., ELECTRIC LT., STOVE ht.; price $32.50; also 3 rms., $25. L. M. MARBLES, 1959 Madison-st. Ph. West 0049.

TO RENT—MOD. NEW 6 R. DUPLEX APT., $115; garage incl.; h. w. ht. 5417 Jackson-blvd. Columbus 5134.

TO RENT—5 RMS., STM., $65; 9 RMS., suit. for furn. rms., $100; both nr. L; jan. serv.; 1 mo. conc. 3209 W. Harrison.

TO RENT—SUBLET 7 RMS., MOD., 2D; gas included; $80; h. w. ht.; exc. trans. 4426 Washington-blvd. Col. 1590; Gentile.

TO RENT—3, 5 AND 6 ROOM APTS. 5049-63 Washington-blvd.; good transpor.; reas. rent. See MR. YURGENS on prem.

TO RENT—SUBLEASE 2 RM. KITNT. APT. $65. Hoeisel, 131 N. Cicero, after 6 p. m.

TO RENT—6 LIGHT RM. FLAT, STEAM, mod.; $60. 220 N. Ashland-av. See janitor.

TO RENT—5 RM. FLAT, STM. HT., ELEC. lt. 700 S. Leavitt. Seeley 5494.

TO RENT—3-4 RM. MOD. APTS., IN-A-DOR bed, s. p. See janitor. 3401 Franklin-blvd.

TO RENT—BEAUT. 5 LRG. RMS., 2D; STM. elec.; nr. L; $75. 700 S. Sacramento-blvd.

TO RENT—6 LIGHT RM., MODERN, HT. W. ht., 2d; resonable. 4340 Park-av.

TO RENT—8 RM., FURNACE; $55; EXC. tran.; bk yard, school. 2828 W. Adams.

TO RENT—4718 WASHINGTON-BLVD. 6 room apt. $75; h. w. heat, ex. trans.

TO RENT—MOD. APT., STM., ELEC., 4 RMS., $60; 5 rms., $65. Janitor, 2700 Flournoy.

TO RENT—2 RM. APTS., STM. HT., $40. 421 S. Homan.

TO RENT—FLATS—SUBURBAN.

Wonderful 4 Rm. Apts.
ONLY $77.50.
NOVEMBER RENT FREE.
FEW 5 ROOM APTS. $97.50.
Large, light rooms; bldg. just completed; extra wall beds.
725 Seward-av., nr. Sherman, Evanston.
Agent on premises or phone owner. State 5568.

421 S. OAK PARK-AV.
Betw. Washington-blvd. and Madison-st.
EXCEPTIONAL 3 RM. AND KITCHENETTE APTS.
$65 AND UP
SEE JANITOR ON PREMISES.

TO RENT—916 MICHIGAN-AV., EVANSton; modern 7 rms., 2 baths, sleeping porch; garage; reasonable rent; concession. See janitor, Wester, 903 Forest-av., or Sidney L. Stein & Co., 77 W. Washington. Dearborn 9656.

4 ROOM APARTMENT,
facing Michigan-av. and lake; canvased walls, open fireplace; reduced rental. 800 Michigan-av., Evanston. Evanston 5792.

TO RENT—4-6-7 RMS., NEW DE LUXE cor. bldg.; mech. icing; elec. ltd.; closets, radio wired; 2 tile bths.; canvas walls; 20 min. to loop; nr. lake. Agent at bldg. 937 Forest, Evanston. Claude W. Morris, Sta. 3371.

ATTRACTIVE SUNNY APT.
In Cicero; 6 room steam heated flat, 2d floor, 1 block Douglas Park L station. Clyde 0707-W. 3102 S. 59th-ct.

4 ROOMS, NEW, $87.50.
Bright, large rooms. Strictly modern. Tiled baths, showers. Call Rogers Park 1619.

TO RENT — 815 LAKE-ST., OAK PARK, 4 rooms, sun p., in-a-dor, $75. Wab. 1054.

TO RENT—FLATS—SUBURBAN.

Evanston Apartments
4-5 ROOMS
20 MINUTES TO LOOP.
718-24 HINMAN-AV.—New semi-fireproof building with tile baths, showers, cedar closets, stone mantels, canvased walls, recreation room, vapor heat; within 2 blks. to trans., schools, and stores; near lake. Agent on premises.

FOUR ROOMS.
132 MAIN-ST., 2d—S. P., in-a-dor bed, tile bath; 1 blk. to lake.

FIVE ROOMS.
717-23 HINMAN-AV.—New semi-fireproof bldg., with tile baths, showers, canvased walls, elect. fireplace; 20 minutes to loop; 1¼ blks. to trans., stores; reduced rentals.

1136 MAPLE-AV., 3d apt.—Very attractive light and spacious rooms with S. P., 2 blocks to station and nr. schools and stores.

SIX ROOMS.
110 KEENEY-ST., 3d apt.—2 baths, showers, s. p., slp. pch. Reduced rentals.

493-95 SHERIDAN-RD.
Just off the lake; new bldg., 2 baths, s. p., very attractive. Agent on premises.

SEVEN ROOMS.
927 MICHIGAN-AV., 3d apt.—S. P., slp. pch., 2 baths, showers; very attractive. Open for inspection.

Baird & Warner, Inc.,
528 DAVIS-ST. ARD. 1855 OR UNIV. 9100.

OWN YOUR OWN APT.
in this beautiful new building, the garden spot of Evanston, shaded by fine old elms.
4 ROOMS AT $48.00.
5 ROOMS AT $55.00.
LOWEST MONTHLY UPKEEP.
Best co-operative bargain in Evanston.
LIBERAL TERMS.
New modern building, open fireplaces, tiled shower baths, canvased walls in living and dining rooms, gas laundry dryers, outside icing, dressing rooms and showers in basement for bathers; one block from lake and park, 3½ blocks to L, 20 minutes to city, using Main-st. Station N. W. R. R.
EVANSTON TENANT OWNERS' ASSN.,
806 Michigan-av., corner Kedzie.
Bldg. phone 5798. Loop phone Rand. 5357.

Look! Liberal Concessions.
520 to 34 Sheridan-rd.
Cor. South-blvd., Evanston.
4 AND 5 ROOM APARTMENTS.
Tile baths with built-in features and showers; fireplaces with electric logs and bookcases; all light, large, airy rooms; new building; just completed; close to schools, shopping district and transportation; 1 blk. from lake and 20 min. loop service. See agent or janitor on premises.

EXCLUSIVE APTS.
FURNISHED OR UNFURNISHED.
4, 5 and 6 rooms; 2 baths with 6 rooms.
OAK PARK ARMS HOTEL,
Oak Pk.-av. and Washington-blvd. Euc. 9300.

TO RENT—BEAUTIFUL 5 ROOM APARTment with sun parlor in new building on Oak Park-blvd.; steam heat, light airy rooms; $75; an especially attractive apartment; children welcome. THE WALTER G. McINTOSH CO., office opp. Oak Park-av. sta., Douglas Park branch of Metropolitan L.

TO RENT — 2 ROOM KITCH. APT., STEAM heat, 1st flat, $60. 345 S. Cuyler, corner of Washington-blvd., Oak Park.

TO RENT—FURNISHED FLATS.

South Side.

New Edgecote Fur. Apts.
6236-38 HARPER-AV.
2 room kitchenette apts., well appointed in every detail. Must be seen to be appreciated. Would please the most fastidious.
Under direct management of the owner, Helen M. Parsons, who has been in business in Woodlawn for 12 years and is well known for her genial hospitality. 1½ blks. to I. C. station, L bus, surface; 15 min. to Loop. Near Hyde Park High School, U. of C. 1 blk. from Jackson Park, golf, tennis. Reasonable rates. Refs required. Midway 7727. Remember—The EDGECOTE is on HARPER-AV.—6236.

DORCHESTER MANOR
S. W. COR. 68TH-ST. & DORCHESTER-AV.
High grade 2, 3, and 4 room apartments with in-a-dor beds, dressing closets, kitchens and kitchenettes. Many other attractive features. Newly furnished throughout.
ONLY ½ BLOCK TO I. C.
EXPRESS STATION.
Rents very reasonable. Agent on premises.
GLATT & PRICE,
6827 Stony Island-av. Dorchester 8800.

KITCHENETTE APTS.
WITH PRIV. BATH.
Maid, tel. and elev. service.
$2.50 DAY, $15.00 WK.
3 ROOMS, $21.50.
4259 GRAND-BLVD.

$70 TO $200 PER MONTH,
WITH SPECIAL LEASE CONCESSIONS.
1-2-3 rm. completely furnished kitch. apts. Daily maid service, shower baths, linens, dishes, silver, etc.; I. C., bus, L, surf. tran. MIDWAY APT. HOTEL, 1535 E. 60th-st.

EL VERANO APTS.
6246-48 HARPER-AV.
2 rms., kit for people who appreciate expensive furn., new bldg., best trans.; nr. Jackson Pk.; low rates. Ph. Fairfax 8188.

ALLINGTON FURN. APTS.,
6239 BLACKSTONE-AV. FAIR. 8123.
2 rm. kitch. apts., new mod. bldg.; newly furn.; reas. rates; exc. trans.; nr. Jack. Pk.

KENWOOD APTS.
1 and 2 rm. furnished kitchenette apts., available now; trans. L and I. C. 6318 Kenwood-av. Phone Dorchester 7600.

TO RENT—NEWLYWEDS, REFURNISHERS, etc., take notice. Rent one of our listed apts. and get furn. free. For part. see New Method Realty, 77 W. Wash.-st. Cent. 2680. Owners see us to get results with vac. flats.

JACKSON BEACH HOTEL.
1552 E. 63d; Jack. Pk.; 1-2 r. fur. kit. apts.; hotel svc.; $65 up. Spec. lse. conc.; I. C., bus.

JACKSON PARK PLAZA.
2 rm. suites and kitch. apts., all with priv. baths; hotel serv. $75 mo. up; nr. Jack. Pk., I. C., L, st., bus. 1540 E. 65th-pl. Dor. 6210.

TO RENT — HARPER-AV., 6071, NEW, beau. furn., dec. 2 or 3 rm. hskpg. apt., with kit., ldy., etc.; des. 2 or 3 ladies; mar. cpl. or gents; a home as you want it; $70 mo.; nr. Univ. of Chi.; conv. I. C., bus, L.

TO RENT—SUBLEASE 3 RM. KIT. APT.; Dorchester Apt. Hotel; facing blvd.; lg. liv. rm., bedrm. with twin beds, break. rm. and kit.; $150 per mo. Apt. 301. Dor. 9100. 1401 Hyde Park-blvd.

CARLTON APT. HOTEL.
New fireproof bldg., furn. 2-3 rm. kitch. apts.; priv. bath; shower and phone; $80 up; maid; elevator. 6440 Woodlawn. Mid. 3712.

SOUTH SHORE DISTRICT.
High class 6 rm. apt. for winter; 3 bdrms., 2 baths; good trans. Fairfax 6541.

TO RENT — 3 ROOMS AND BATH, ALSO sleeping porch, on lake front; gas and electric, furnished; I. C. bus and surface transportation; $75. 3019 E. 78th-st. So. Sh. 7387.

IRVING APARTMENTS.
4300 Drexel, unusually attract. furn. 2 rm. apts.; hotel service; reas.; bus, I. C., L.

ELLIS CHATEAU.
Just comp., 2, 3 and 4 rm. newly furn. apts. 4610-16 Ellis-av. Drexel 5252.

TO RENT—2354 E. 70TH-ST., 1ST APT., 11 A. comp. furn. 3 rm. apt. in best S. Shore dis.; extra wall bed; gas and ice free; convenient to I. C. bus and surf. Midway 4579.

TO RENT — LAKE SHORE KITCH. APTS. fireproof, attract., clean, light; dependable ht. and hot wat.; reas., with or without hotel serv. 1 blk. lake and I. C. 4644 Lake Park.

WIL-JEN APTS.—NEW.
6543 Cott. Gr.; all trans. 2 rm. kit., bath, gas, elec., linen; $80 up; by week or mo.

TO RENT—COMP. FRI. HOMEY APTS., 2 rms. and kit., bath, wall beds, bright, clean; nr. surf., bus, I. C. exp.; 12 min. loop. 1439 E. 53d. $65-$70.

TO RENT—2 RM. FURN. APT. SOUTH Shore district. Call Saginaw 4111 after 3:30 p. m.

TO RENT—6238 KIMBARK, 3 RMS. COMP. furn., silver, linen; priv. pch.; bath and real kitch.; adults; 1st class; modern; refs.

TO RENT—E. MARQUETTE-RD., 1326, 3D, beaut. furn. 4 rm. apt., all outside rms., frt. pch.; poss. now; nr. I. C. ex. L, surf.

TO RENT—FURN. NEW 2 RM. KITCHENette apt. light, gas free; reas. rent. Inquire at office. 4404 Drexel-blvd.

TO RENT—1084 E. 47TH-ST., 2 COMPLETEly furn. 3 rm. apts.; lge. liv. rm., bedrm., kitch., priv. bath, elec., gas, stm. Ken. 4889.

TO RENT—4 RMS., ELEG. FURN. COMPL., bldg.; immed. poss.; ref. req. 407 E. 112th-st.

TO RENT—MY BEAU. FURN. 3 RM. AND S. pch. kitnite. apt. for 1 yr. Very reas. S. and E. exposure. Apt. 4712 Woodlawn.

TO RENT—5 RMS. AND SUN PARLOR, completely furn.; mod. 5209 Greenwood. 2d apt.

TO RENT — YOUNG MAR. COUP. CAN sublease reas. ideal Woodlawn furn. apt., bachelor owner reserve rm. Ph. Mid. 10553.

TO RENT—APT. 4 ADULTS ONLY. RENT $150. 4542 Woodlawn, 2d w. Ken. 3027.

TO RENT—3220 INDIANA; IMM. POSS.; 4 rms., nice furn.; $20-$22. Ken. 10237.

TO RENT—ATTR. 5 RM. APT., EX. TRAN. Nov. to April. 6030 Dorchester-av. 2d.

TO RENT—371 E. GARFIELD-BLVD., 3 RM. furn. kitnt. apt., nr. L. Normal 0510.

TO RENT—6337 KIMBARK, 3 RMS. COMP. furn., silver, linens, accom. 3. SHERMAN.

TO RENT—PLEAS. SUNNY 1-2 RM. COR. apt.; pri. baths; greatly red. 1379 E. 57th.

TO RENT—5035 GRAND-BLVD., 3 RM. AP., well furn., pri. bath, real kit.; opp. pk. $20.

TO RENT — KITCHENETTE APTS., NEW cor. bldg.; everything furn. 337 E. 61st-st.

TO RENT—FURNISHED FLATS.

North Side.

THE NEW
MONTEREY
4300 CLARENDON, AT JUNIOR-TERR.
COMPLETE APARTMENT HOTEL.
Kitchenette apartments of two and three room units.
RATES, $125 to $225.
Attractive cafe with unusually moderate charges.
BUS at door. Surface lines two blocks—elevated nearby.
BOOKLET UPON REQUEST.
TELEPHONE BITTERSWEET 2304.
J. R. HUBBART, Resident Manager.

Substantial Reductions
SHERBURNE BEACH APTS
ON THE LAKE SHORE.
4-5-6 room apts., elegantly furnished, oriental rugs and oil paintings; all outside light airy rooms, overlooking Lake Michigan and private park, maid service if desired; laundry facilities, servants' rooms. 6259 Sheridan-rd., corner Rosemont, Granville L station or bus. Telephone Sheldrake 3700.

ADDISON MANOR
620 ADDISON-ST.
3 room furnished apts.; one block west of Sheridan-rd.; finest furnished apts. in city; full maid service; private laundries; near lake, car, bus, golf links; rental $100 and up.

THE SHELDRAKE
2 and 3 room newly furnished apts.; hotel service; with or without kitchenette.
$20 to $40 PER WEEK.
Attractive rooms with bath, $12 wk. up. Bus to door; exp. L and surf. convenient. 4518 Clarendon-av. Phone Edgewater 8600.

WILSON APT. HOTEL
S. W. cor. WILSON AND MALDEN.
2½ blks. west of Wilson L.
Attractive kitchenette apts.; complete with in-a-dor bed; private bath; linens, light, gas includ.; fireproof; $65-$85 mo.; bus passes.

MATABANICK
An up to date kitchenette apt. with the best of furnishings, fully equipped for cozy housekeeping, in a superior residential section. 5511 Kenmore-av. Edgewater 6420.

Look! Low Rent!
820 Galt-av., 3 rms. and kit.; beau. furn.; 5 rm. efficiency; Wils. dist.; blk. from lake; $90. SHEPPLEY BROS. REALTY CO., 196 N. Clark-st. Dearb. 1416.

WRIGHTWOOD-AV., 611—TO RENT—3 RMS. Incl. real bedroom, attr. furn.; 20 min. fr. loop, bus or surface; ideal for couple or three; reas. to respons. parties only. Phone Diversey 1339 after 6 p. m., or call at apt. 3.

456 BELMONT-AV.
1-3 rm. apts., beaut. furn. with new overstuffed furn., recently remodld. bldg.; priv. bath, real kit.; conv. all trans.; 20 min. to loop. $60-$110.

HIGHLANDS APT. HOTEL.
$50-$130 mo., $16 wk.; 1-4 rooms, furnished for hskpg.; inc. light, gas, and serv.; 2 blks. Jarvis L sta., in beautiful Rogers Park. 7455 Greenview-av. Rog. Pk. 6100.

7749 SHERIDAN-RD.
Beaut. furn. and unfurn. 2 and 3 r. kitch. apts., $65 to $80; ag. on prem. 2-9 p. m. Sheld. 3730.

3 Rms., Elegantly Furn.
in Edgewater; new furniture, never been occupied; blk. Argyle L, bus, lake; reas.; suit discriminating people. 5058 Kenmore-av.

RIVIERA APARTMENTS.
4845 MAGNOLIA. SUNNYSIDE 1449.
1-2-3 rm. apts., with kitch., linen, lt. and gas; very reasonable rates. Bus, L, surf.

GLENGYLE APT. HOTEL.
941 Glengyle-pl., overlooking lake, finely furnished 1, 2, and 3 room kitchenette apts. $70 per mo. and up. Sunnyside 4820.

SUNNYSIDE, 935.
Beaut. furn. 3 rms., priv. bath, bedrm., daybed, liv. rm., din. rm., kitch.; lgt., gas, lin.; east of Sheridan.

PINE VILLA APARTMENTS.
Beaut. new furn. 2-3 rm.; in-a-dor; brkfst. rm.; lgt., gas, linen. 645 Gary-pl. [½ blk. N. Addison]; reas.; ex. trans.

FLORENTINE APTS.
4864 Magnolia; Uptown's new fireproof 2 rm. furn. kitchenette apts.; pri. bath; large beau. furn. lobby; hotel service. Sunny. 7324.

THE BREWSTER,
500 Diversey-pkwy. Lake View 0006.
3 room kitchenette $100
Fully furnished; maid service included.

Clarendon Shore Apts.
2-3-4 rm. apts., sun p., lge. kit.; weekly rates if desired. 823 Galt-av. Ard. 1096.

EDGEWATER SPECIAL.
4 rms. and bath. Elegant furn. Best trans. Ref. required. Ardmore 1810.

JUST OPENED.
4237-39 Kenmore-av., 1 and 2 rm. newly fur. and equipped kitchenette apts.; reas.

KEN-MONT COURT.
4359 Kenmore-av. Newly furn. 2 rm. apt.; ovstfd. furn.; in-a-dor; prt. pch.; Wil. L, bus.

NEWLY FURN. 1-2-3-4 RM.
Kitch. apts., mahg. ovstfd., in-a-dor beds; lin.; lgt., gas, ph.; $65 mo. up. 4836 Mar'lia.

FRONTENAC APTS.
3, 4, 5 and 6 rooms completely furn. apts. 725 Irving Park-blvd. Lake View 7672.

THE LAKESIDE ARMS.
809 Lakeside-pl.; overlooking lake; newly furn.; 1-2-3 rm. kitchenettes with priv. bath.

TO RENT—5 RMS., SUN PARLOR, SLEEPing pch.; 1st flr.; new 3 flat bldg.; completely furn.; exc. trans.; gentile preferred. 854 Newport-av. Lake View 9685.

TO RENT—852 LELAND-AV., 2 RM. FURN. apts., $75; 3 rms., $90. Poss. now. SHEPPLEY BROS. REALTY CO., 196 N. Clark-st. Dearborn 1416.

TO RENT—ATTRACTIVE MODERN 2 RM. and kitnt. apt.; fine furnishings; private, quiet, clean; nr. Wilson L, bus; adults; $80. Sunnyside 7540. 4649 Malden.

TO RENT—THE BEST VALUE ON N. SIDE for $17.50 wk. comp. furn. apts. for two people; priv. bath; all outside rms. 5666 Ridge-av. Sunnyside 1179.

TO RENT—427 BELDEN-AV., NEWLY FUR. 1 and 2 rm. kit. apts. in new bldg. Best trans.; 15 min. to loop. See janitor or phone Central 3600.

TO RENT—BELLAND APT. HOTEL, 2256 CLEVELAND-AV., nr. Lincoln Pk. and lake; very reasonable rent. See agent or phone Diversey 5227.

SWANVILLE APTS.
2 and 3 room fur.; lights, gas, linen. 707 Brompton-av., at 3550 Broadway.

TO RENT — BEAU. FURN. 2 ROOM APT. 3d floor, overlooking lake and campus. 1040 Sheridan-Devon. 2 blks. Loyola L, bus at door; 6 mos. or longer. GERARD.

TO RENT—IMMED. POSS. NEAR LINCOLN Park. 3 room apts., completely furnished with new furniture in most luxurious style; $100. RICHTER. Phone Main 0700.

TO RENT—5 RMS., SUN PARLOR, SLEEPing pch.; 1st flr.; new 3 flat bldg., completely furn.; exc. trans.; gentile preferred. 854 Newport-av. Lake View 9685.

FERNWOOD APT. HOTEL.
2, 3, 4 and 5 rm. apts. Newly decorated. Excel. furn. 4048 Sheridan-rd. Well. 0036.

TO RENT — 2520 LELAND, 2 RM. APT.; newly dec.; overstuffed furn.; linen, silver, light, gas, elec. washer, mangle; Ravens. L. Rockwell sta., 1 blk. Ravenswood 4950.

TO RENT—UNUSUALLY LARGE ATTRACtive 4 rm. apt.; completely furn. for hskpg. $120; one blk. to lake; bus at door. 735 Irving Park-blvd. L. V. 7672.

TO RENT — 5653 KENMORE, 1, 2, 3 RM. kit. apts.; gas st.; Bryn Mawr L; 1 blk. lake; $75 to $150. EVANS. Sunnyside 1244.

TO RENT—BEAUT. FURN. 3 ROOM AND kit. apt., 2 beds; nr. lake; equipped playroom, with ref.; weekly. Buckingham 6855.

TO RENT—WILL SUBLET 3 RM. AND KITchenette, attr. furn. apt., Sheridan-rd., nr. lake; until Dec. 1. Reas. Rog. Park 0497.

TO RENT—3917 PINE GROVE-AV., 3D, nicely furn. 4 rm. apt.; real kit., light, gas, nr. lake; good transp.; reas.

TO RENT—UNTIL MAY 1, 2D APT., 5 rms., lge. slpg. pch.; good trans.; furnace; $95. Ph. Sheldrake 9595. 1716 Morse-av.

TO RENT—NICELY FURN. 3 RM. APT. mod., near bus, L and surf. Kerr. 741 Oakdale. Wellington 7517.

TO RENT—ATTR. FURN. 5 RM. COR. APT., real home; will accom. 5; reas.; 1 blk. Sheridan X. bus. 4027 Sheridan-rd. 2d apt.

TO RENT—1208 MONTROSE-AV., NR. WILson L; 4 rms. and sun par., furnished, $65. OGDEN, SHELDON & CO., 182 N. Clark-st.

TO RENT—4501 MALDEN, DD2, ATTR. 2 rm. kit. apt., new bldg.; attr. furn.; break. rm.; in-a-dor bed; cor. Sunnyside.

TO RENT—EXCEPTIONAL PRIVATE SUITE in residence; priv. bath, bookcases, fireplace, garden. 700 Bittersweet-pl. L. V. 0390.

TO RENT—4011 KENMORE, 5 RM. APT., attr. furn.; bright, airy; adults; $25. Sh. L.

TO RENT—420 DEMING-PL., ATTRAC. 2 R. kit., s. p., shower; nr. pk.; $90. Call 11-3.

TO RENT—BRIGHT 3 RM. FURN. APT., also 2 rm. hskpg. 7605 Bosworth. R. P. 8670.

TO RENT—3 RM. "W-I-N-S-T-E-R" APT. com.; cor. Winthrop and Foster. See ap.

TO RENT—4011 KENMORE; 5 RM. APT., attr. furn., bright, airy; adults; $25. Sher. L.

TO RENT—LG. LT. 2 R. APT., FURN. COM. plete. $70. 1655 Jonquil-ter. R. P. 5064.

TO RENT—SUNNYSIDE, 915, COMPL. FUR. 3 rm. kitch. apt.; reas. Ard. 0056. HALL.

TO RENT—ORIENTAL APTS., 315 WILson-av.; beau. furn. 1-2 rm. kitnte.; reas.

TO RENT—739 BELDEN, 2 RM. FURN. apt.; lg. liv., dressing rm., kit., bath, $70.

TO RENT—2 AND 3 RM. APTS., HOTEL service. 430 Diversey-pkwy. L. V. 8210.

TO RENT—2-3 RM. FUR. APTS., SUN PAR. overlk. lake. 613 Sunnyside-av. $70-$95.

TO RENT—NICELY FURN. 3 RM. APT. $70 mo. See Mr. Poulsen. 945 Sunnyside.

TO RENT—821 GALT-AV., 2D, WELL FUR. lgt. 3 rms., kit.; lge. bdrm.; ex. tran.; $100.

TO RENT—4 RMS., COMPLETELY FURN. $80. 1425 Albion-av., nr. Loyola L.

TO RENT—NICELY FURNISHED 5 ROOM comfortable home, reas. 1405 Olive-av.

TO RENT—4 RMS. AND SUN PAR., FURN. 1625 North Shore-av. Sheldrake 0325.

TO RENT—FURNISHED FLATS.

North Side.

KRENN & DATO
EXCLUSIVE
NORTH SHORE APTS.
We will be pleased to submit a list of furnished apartments along the North Shore upon application. Communicate with us today and you will receive prompt attention.

KRENN & DATO
Exclusive Agents for Mrs. Rockefeller McCormick Properties.
ROCKEFELLER BLOCK.
936 N. Michigan-av.
Opposite Drake Hotel.
PHONE SUPERIOR 7046.

THE LINCOLN APTS.
IN BEAUTIFUL ROGERS PARK.
1-2-3-4 rm. apts., inc. kitch., bath, gas, lt., lin., maid serv., $50-$125 mo.; sgl. rms., $35 up; wkly. rates $12.50 up; nr. schools, L, surf., N. W. R. R. 1648 Lunt-av. R. P. 0900.

4558 DOVER, 3 R., SUN PAR.
In-a-dor bed. W. L. Lincoln, 1401 Wilson.

TO RENT—4705 N. ROCKWELL, BEAUT. comp. new furn. 4 rm. apt.; extra in-a-dor bed; ½ bl. L surf.; for about 4 mo.; $95. Edgewater 1372.

TO RENT—4 RMS., LRG. SUN PAR., EX. location; nr. Loyola L, bus, pk.; real bargain till May 1 for 4 adults. Rog. Pk. 9661.

TO RENT — 1 RM. BATH KITCHENETTE, comp. furn. L ex., bus, $65. Edge. 1757.

Northwest Side.

TO RENT — 3009 AINSLIE-ST., NICE FUR. 6 rm. apt., sleep. porch, h. w. ht., piano, victrola; imm. poss.; reas. Keystone 2422.

Suburban.

TO RENT—FURN. OR UNFURN. 5 RM. APT. New bldg.; nr. trans. and school. 545 Hinman-av., Evanston. University 2902-J.

WANTED—TO RENT—FLATS.

WANTED—TO RENT—FUR. APT., STRICTly priv., htd., N. or West; resp. cple.; gentile; $75. Address G 170, Tribune.

TO RENT—STORES—DOWNTOWN.

TO RENT—NEW LOOP STORES,
619-625 S. WELLS-ST.
OPPOSITE GRAND CENTRAL STA.
READY ABOUT NOV. 15.
WM. C. HEINEMANN & CO., 10 S. La Salle.

TO RENT—220 W. MADISON-ST., BIG store; fine front; newly remodeled.

TO RENT—216 W. MADISON-ST.; 12X45; next to a Fannie May Candy Shop.

TO RENT—505 N. STATE, 15X60, $90. WALLER. Lake View 6480.

TO RENT—644 S. CLARK, STM. HT., MOD. store and basement. Well. Juniper 2614.

TO RENT—STORES—SOUTH.

Nr. New 3,500 Seat Theater.
2 stores, 63d-Dorchester; will remodel to accommodate any line of business or rent in present condition.
BYRON M. HOPKINS & SONS, 1402 E. 63d.

TO RENT—STORE, 3730 COTTAGE GROVE-av.; modern in every way; possession at once; excellent location for drug store.
E. E. BALDWIN AGENCY & LOAN CORP., 3450 Indiana-av. Douglas 1020.

Concession and Cheap Rent.
2 large stores; will rent to 1 party; furn. ht. and base.; newly dec.; $125 for both. 2729-31 Cottage Grove-av. Armitage 4913.

TO RENT—COR. STORE AT 2301 E. 83D-st., cor. Crandon-av.; suitable for drug store or any line of bus.; stm. ht.; new bldg. in fast growing neighbd.; rent $85. Ph. So. Chicago 9391.

TO RENT—STORE IN S. S. GARAGE, SUITable for battery station; street entrance. 4841 Cottage Grove.

TO RENT—STORE, S. E. COR. 103D AND Throop-sts., ½ block from Vincennes-rd.; choice bus. cor.; poss. at once. State 5749.

TO RENT — 6823 STONY ISLAND-AV., next door Woolworth store, 2 or 5 year lease. Triangle 0900.

TO RENT — 7727 S. HALSTED-ST., NEAR 79th and new Capitol Theater new brick bldg. with basement. Phone Stewart 8138.

TO RENT — 5405 S. HALSTED-ST., GOOD location. Inquire at E. Gessler, 3520 Wentworth-av. Yards 4320.

TO RENT—STORES—NORTH.

Business Men—Attention!
Attractive store in one of best busi. loc. on Broadway, nr. Sheridan; reas.; spec. terms for any good line; dry goods or hardware pref. Lake View 7721.

3912 Lincoln, Nr. Irving Pk.
Great opp. for dry goods, clothing, dresses, etc. Store, 25x85; long lse.; reas. rt. L. V. 7721.

TO RENT—4004 SOUTHPORT-AV., STORE, ht. $65. Also 4002 Southport, $60. Imm. possession.
COCHRAN & McCLUER, 1109 Bryn Mawr.

TO RENT — 4860 SHERIDAN-RD., MODern store at a very reasonable rent. HARRISON & REIDY, 4641 Sheridan. Edge. 0472.

TO RENT — STORE, 909 CENTER-ST., L sta.; good for any business; very reas. rent. Ph. Lincoln 0754.

TO RENT—1344 WILSON-AV.
Six shops in new building, suitable for any line. See agent or Ph. Central 3600.

TO RENT — DOUBLE STORE, 2341 BELmont, near Western and Clybourn, $50. WALLER. Lake View 6480.

TO RENT—STORE, $150; NORTHEAST COR. Addison and Halsted-sts. 700 Irving Park-blvd. Lake View 6480.

TO RENT—518 N. WELLS, LARGE, LIGHT store, suitable any live business. Tel. A. COHEN, Central 5885.

TO RENT—3812 N. CLARK; STORE, FLAT and large room in basement; steam heat; $100. A. J. Brockman, 111 W. Washington.

TO RENT—SPACE IN CHAIN GROCERY for meat market. Call State 7738.

TO RENT—4708½ KENMORE, 18X49, $100. WALLER. Lake View 6480.

TO RENT — 4641 CLIFTON, JUST OFF Broadway, $75. Lake View 6480.

TO RENT — BROADWAY SHOPPE HOTEL Bldg., ideal store, $50. 4040 Broadway.

TO RENT — STORE, 1021 RUSH, COR. Bellevue-pl. 700 Irv. Pk.-blvd. L.V. 6480.

TO RENT—951½ RUSH-ST., COR. OAK, $85. Lake View 6480.

TO RENT—2347 BELMONT, NR. WESTern and Clybourn, $40. Waller. L. V. 6480.

TO RENT—STORE, 3934 SHERIDAN-RD., next to L sta. 700 Irv. Pk.-blvd. L. V. 6480.

TO RENT—STORE, 1350 DEVON, GOOD terms to respon. party. Dear. 3368.

TO RENT—STORES—NORTHWEST.

MILWAUKEE-AV. STORES
For hardware, dry goods, lingerie, ladies' wear, auto sales. Reasonable rent.
C. A. JOHNSON R. E. CO., 3121 Milwaukee.

TO RENT—4104 IRVING PK.-BLVD., GOOD loc. for barber, tailor, beauty parlor, florist, etc.; living quarters in connection; $100 per mo. SHEPPLEY BROS. REALTY CO., 196 N. Clark-st. Dear. 1416.

4211-15 MILWAUKEE-AV.
New store, steam heat, $75 month; immed. poss.; concession. Call Brunswick 4250.

TO RENT—2111½ ARMITAGE-AV., STORE, suitable for butcher, baker, barber, or tailor. Phone State 8030.

TO RENT—STORES—WEST.

ATTENTION
Large Store. Good Business.
New store, 50x18, good location and transportation. See O. PELIKAN, 2242 S. 52d-av., Cicero. Rent very reasonable.

TO RENT—STORE, 2011 S. HALSTED-ST., good for butcher, barber, mills, etc.; $75 mo. SHEPPLEY BROS. REALTY CO., 196 N. Clark-st. Dearborn 1416.

TO RENT—OFFICES AND SHOPS.

Central.

TO RENT—LIGHT UNFURN. PVT. OFFICE in suite, recept. rm., light, ice water, phone and stenog. if desired. Reas. rent. Call 751 Marquette Bldg., or phone Dearborn 1877.

TO RENT—SUBLEASE BRIGHT CORNER office, 20th fl., 250 or 500 sq. ft.; reasonable. 2011 Trans. Bldg.

TO RENT—LOOP OFFICES, 400 SQ. FEET and up; good light; low rent. ALBERT & WETTEN & CO., 231 S. La Salle. State 3290.

TO RENT—3 PRIVATE, LARGE GENERAL offices; light, desirable space. Call Room 1814 McCormick Bldg., 332 S. Michigan.

TO RENT—ATTRACTIVE, LIGHT OFFICES, Tacoma bldg., La Salle and Madison-sts. UNIVERSITY OF CHICAGO. Franklin 3461.

TO RENT — FURNISHED OFFICES FOR rent with steno. services. 540 Monadnock. Harrison 0468.

TO RENT—SPACE SUITABLE FOR BEAUTY shop or women's wear; best woman's bldg. in loop. 611 Venetian Bldg. Dearborn 4351.

TO RENT—2 PRIVATE OFFICES, FURnished complete; will sublease or sell furn. Barg. Rm. 1310, 105 W. Monroe.

TO RENT — PRI. OFF. OR DESK ROOM; reas. 1750 Monadnock. Harr. 1822.

TO RENT—LRG. AND SMALL PRIV. OFfices; reduced rental. 819 Monroe Bldg.

TO RENT—OFF. SPACE, CHEAP, PARTItioned, suit. anything. 338 S. Clark. R. 520.

TO RENT—BEAUTIFUL TWO ROOM OFfice, $55 mo. Dearborn 4388.

TO RENT—PRIVATE OFFICE, FUR.; SERVice optional. R. 514, 127 N. Dearborn.

TO RENT—PRIV. OFFICE, LIGHT, FULL service; reas. 127 N. Dearborn. Rm. 601.

TO RENT—PRIV. OFFICE & DESK SPACE furn.; reasonable. 408, 189 N. Clark.

TO RENT—COMPLETE OFFICES, 138 N. La Salle-st., Room 46. Call bet. 10-12 a. m.

TO RENT—DESK SPACE; MAIL, PH. SERV. $4.50 up. 415 Mallers Bldg., 5 S. Wabash.

TO RENT—OFFICES AND SHOPS.

Central.

Space for Tenants in Tribune Tower Is Limited
Only eleven floors [13 to 23] are being offered to tenants and many leases have already been made. Since Tribune Tower will be occupied in April, 1925, now is the time to secure yourself a place in this unique structure.
If your address is Tribune Tower, men of intelligence and culture throughout the entire world will need only to hear or read it to call up a vision of beauty, dignity, and strength.
For booklet containing full information, floor plans, etc., phone Central 0100, or address
HOLMES ONDERDONK,
Manager Tribune Tower,
1362 Union Trust Building,
7 S. Dearborn-st., Chicago.

TO RENT—
WE OFFER A
FEW DESIRABLE OFFICES
IN THE FOLLOWING BUILDINGS:
CHICAGO STOCK EXCHANGE,
30 N. La Salle-st.
BEDFORD,
203 S. Dearborn-st.
REAPER,
Clark and Washington.
JUDSON F. STONE, Agent,
Main 1776. 30 N. La Salle-st.

NEW BOYCE BLDG.
500 N. DEARBORN-ST.
Single offices and suites arranged to meet your special requirements in this modern 12 story office building; single offices as low as $70 mo.; immediate possession.
ROSS & COMPANY,
Railway Exchange. Wabash 1052.

HARTFORD BLDG.
DEARBORN AND MADISON.
AT THE VERY CENTER OF THE LOOP.
Light, desirable offices with excellent service. Two suites and a single office now available for immediate occupancy.
OFFICE OF BUILDING,
Room 402. Central 0656.

$40 TO $65.
CHICAGO STOCK
EXCHANGE BLDG.
A few small offices where service, quality, and location are the best.
JUDSON F. STONE, AGENT,
Main 1776. 30 N. La Salle-st.

N. SHORE COMMUTERS,
ATTENTION!
OPPOSITE N. W. STATION.
Attractive office space at less than loop rentals; strictly modern fireproof bldg.; immediate possession; no parking restrictions.
ROSS & COMPANY,
RAILWAY EXCHANGE. Wabash 1052.

EXCELLENT LOCATION for
INSURANCE, WHOLESALE,
RAILROADS, ETC.
Office space in one building at 172 W. Jackson-blvd., running through to 167 Quincy and 231 S. Wells-st. Old Colony Life Insurance Co. Tel. Harrison 1055.

TO RENT—OFFICE OR STORE SPACE.
We will sublease for four or five months all or any part of 500 sq. ft. floor space on ground floor of one of Chicago's finest office buildings in center of loop. Space includes 14 ft. show window. Immediate possession. Address B F 318, Tribune.

PUTNAM BUILDING
10 NORTH CLARK-ST.
Several small offices, also suites of 2, 3, and 4 light offices with rec. rm. and vault. Imm. poss. Apply office of bldg., Room 602. Main 4086. REAL ESTATE MANAGEMENT CORPORATION, Agents.

A Few Very Desirable
Offices in
WRIGLEY BUILDING,
Winston & Co., Agents,
Central 1232.

Furnished Private Offices or Studios with Service.
2 new furnished private offices or studios, overlooking Jackson-blvd., with or without secretarial services. Finest location in loop. Rental very reasonable, with lease. Tel. Harrison 5120. 600-604 Lyon & Healy Bldg.

MALLERS BLDG.
S. E. Cor. Madison and Wabash.
5 S. WABASH.
DESIRABLE OFFICES, 300 FT. UP.
Apply Office of Building,
Room 2001. Central 5473.

FURNISHED OFFICE SPACE
WITH SERVICE.
New furnished private offices, overlooking lake; single desks, mail address, clerical service, stenography, phones, switchboard. 1200 Tower Bldg., 6 N. Michigan.

SPACE—
CHICAGO TEMPLE BLDG.
Desk space and mailing service to high class parties; ref. Rm. 1710, 77 W. Washington-st.

GT. NORTH. OFFICE BLDG.
20 W. JACKSON-BLVD.
DAYLIGHT OFFICES. BEST LOCATION. ATTRAC. PRICE TO DESIR. TENANT. 5,000 sq. ft.; will divide. Janitor service. Apply Room 914. Phone Wabash 8480.

TO RENT—FEDERATION BLDG., 162-6 W. Washington, 1 or 2 suites or more; desirable locations are now to be had, centrally located. See Supt. on premises or HOFFMAN & BECKER,
360 E. 51st-st. Atlantic 0700.

BANK FLOOR.
300 S. LA SALLE-ST., OPP. BOARD OF TRADE; ILL. MERCHANTS BK.; 2,500 SQ. FT.; WILL DIVIDE. REAS. RENT. E. A. TEICH & CO., WAB. 8210.

TO RENT—LARGE PRIVATE OFFICES with reception rm., at price of one; in center of the loop; well furn.; 5 windows; towels and light free; a bargain. Call Suite 1315, 123 W. Madison.

TO RENT — PORTLAND BLOCK, 35 N. Dearborn-st.; exceptionally light, airy offices for law or real estate; $55 per mo. and up. JOHN E. MAGILL & CO., office of bldg., Room 205. Central 7900.

TO RENT — ALL DAYLIGHT SPACE; IMmediate possession; in units of 350 sq. ft., 45c sq. ft., 500 sq. ft., at ½ loop prices. Apply ROWE & WHITMAN, Agents, 431 S. Dearborn-st. Harrison 1200.

TO RENT—TRADERS BLDG., 309 S. LA Salle-st., nr. Jackson, several offices at lowest rent in loop; 10x24 ft., $45; 18x24 ft., $90; face La Salle-st. E. A. TEICH & CO., R. 206. Wab. 8210.

TO RENT—DESK SPACE, MAH. FURNIture, in high class suite; telephone service; with or without stenographer. Suite 405, 19 S. La Salle-st.

TO RENT — MODERN NEW PRIVATE OFfice, stenog. and phone serv., use of library, recep. rm.; reas. Rm. 1032 New Burnham Bldg. State 5083.

TO RENT—LT. DESIR. FUR. DESK SPACE; mail headqts.; reas. 1657 Monadnock Blk.

TO RENT—ELEGANT PRIV. OFFICE, USE recept. rm.; very reas. R. 405, 20 W. Jack.

Outlying.

TO RENT—
Choice Offices,
Second Floor,
Cottage Grove State Bank Bldg.
Phone Fairfax 8201.
Ask for Mr. Snapp.

TO RENT — OFFICE AND 6 RM. FLAT, heated, suitable for doctor or dentist, at 2918 Central Park-av. Apply 3004 Davlin-ct., or call Irving 1468 after 7 p. m.

TO RENT—PROFESSIONAL AND BUSINESS offices, single or en suite, in new fireproof business block at active blvd. corner. 541 DIVERSEY-PKWY. DIV. 1596.

TO RENT — LIGHT OFFICE IN MODERN bldg.; good trans. North Side. 800 W. North-av., above Yondorf's Clothing Store.

TO RENT—OFFICE WITH DENTIST, ON N. W. Side transfer cor. Humboldt 0432.

TO RENT—FLOORS AND LOFTS.

TO RENT—NR. VAN BUREN AND WELLS-sts., daylight fl. 55x80, in fireproof building excellent for mfg. or stock carrying concerns; heat, pass. and frt. elevators. Fr. 3229.
MILTENBERG & GUETTEL,
108 S. La Salle-st. Rm. 223.

TO RENT—NR. ADAMS AND WELLS-ST., excellent daylight, 2d floor, 45x90, extra high ceilings, bldg. mod. equip., attractive entrance, pass. and frt. elevators. Fr. 3229.
MILTENBERG & GUETTEL,
108 S. La Salle.

TO RENT—9,000 SQ. FT., TOP FLOOR DAYlight space, in mill sprkld. bldg., N. W. Side; fine for light mfg.; attractive rental.
ALEX FRIEND & CO.,
29 S. La Salle-st. Randolph 4916.

TO RENT—FLOOR, 16,000 FT., WEST SIDE, suitable woodworking, candy mfg.; heat, eleva., power, light 4 sides; 30c ft. Wm. Kaplan, 20 S. State-st. Cent. 4456.

TO RENT — 3,500 FT. DAYLIGHT FLOOR in loop, cor. bldg.; elec. light, suit. light mfr., showroom, etc.; will divide; $150; imm. poss. Address B 432, Tribune.

TO RENT—DAYLT. FLR., LT. 3 SIDES, CONtaining 7,860 sq. ft. mill cnstd. bldg.; pass. and frt. elev.; imm. poss. $2,600 yr. J. J. HARRINGTON & CO. Central 2874.

TO RENT—3,003 SQ. FT. N. S. NR. LP., 2d fl.; stm. elec., frt. elev.; poss. 3 yrs. CARRUTHERS CO., C. F. K., Superior 1890.

TO RENT — NORTH, CLOSE IN, 4,000 SQ. ft.; heated; $100 mo. Franklin 4860.

TO RENT—MFG. PROPERTY.

TO RENT—3120 W. GRAND-AV.
15,000 sq. ft.; new 1 story daylight manufacturing bldg.; immed. occupancy. AMERICAN ENVELOPE CO. Phone Van Buren 5001, or your broker.

TO RENT — OR SALE—WEST, 40,000 SQ. ft., 4 story and basement factory; rental very reasonable, at less than 15c per sq. ft. gross. Bamburg, Rm. 403, 77 W. Wash.-st. State 8884.

TO RENT—IMMED. POSS. 70,000 SQ. FT., 1 and 2 story; ht. pl.; spr.; switch; 20c. ft. R. N. DUERLEIN & CO. Franklin 4860.

TO RENT — 5,000 FT. AND UP SPR.; C. J. switch, 1st fl., 25c; or will build. CENTRAL MFG. DISTRICT. Rand. 2335.

TO RENT—OR SALE — 1 STORY TRUSS roof bldg., 6,000 sq. ft. 1340 Van Buren-st. G. KUHTER. Haymarket 0266.

TO RENT—1 STORY BLDG., 50X120, $150 mo. or sell reas. Franklin 4860.

TO RENT—3,500 SQ. FT. MFG. OR STOR. space, R. R. 1st flr.; lt. and ht. Har. 1822.

TO RENT—SMALL SHOP, FULLY EQUIP., 23x24 ft. floor space. 1519 N. Artesian-av.

TO RENT—BUILDINGS.

TO RENT—WEST SIDE, CLOSE IN, MOD. 7 story mill sprink. bldg., 45x180 ft.; pass. and frt. elevs.; daylight 3 sides; poss. May 1st, 1925; will rent floors separately. PAUL C. LOEBER & CO., Ph. FRANKLIN 0757.

TO RENT OR FOR SALE—NEW 1 STORY bldg., 10,000 ft.; 27,000 ft. of land; Belt line switch at grade; 30c.
J. P. STRICKLAND & CO. HARR. 8774.

TO RENT—MODERN BLDG., 75X75, TWO stories and bsmt., cor. Wentworth-av. and 24th-pl. RYDELL, PH. VICTORY 1831.

TO RENT—BUILDING 50X75, AUTO SALES row. Call at 5524 W. 22d-st.

TO RENT—ON SWITCH, 1 AND 2 STORY bldg., 12,000 sq. ft. Franklin 4860.

WANTED—TO RENT—MISCELLAN'S.

WANTED—TO RENT—TRANSF. COR. HARlem-av. and Riverside-drive, Berwyn, Ill., for gas sta., at barg.; act quick. Address F 402, Tribune.

STORE AND OFFICE FIXTURES.

WILL SACRIFICE FOR IMMEDIATE SALE 3 oak desks, 2 mahogany desks, 2 typewriter desks, 16 oak and mahogany office chairs, 4 piece sun parlor set, 2 victrolas, 1 record case, 1 glass top case. Can be seen at 1836 W. Van Buren-st., daily from 9 to 5. No reasonable offer refused.

JULIUS BENDER, INC.,
901-915 W. MADISON-ST.
Large stock of new and used store and office fixtures of every description. Terms if desired. Special fixtures to order.

COMPLETE NEW AND USED RESTAURANT fixtures in oak and walnut. Also 1,000 feet of lunch counters in any finish and any size.
GUTMANN STORE FIXTURE CO.,
1512-16 S. Wabash-av.

DESKS—TWO BEAUTIFUL GENUINE MAhogany roll top desks; splendid condition; very cheap. Ask for Mr. Bill's Desks.
FRANKLIN DESK CO.,
163 W. Monroe-st.

DESKS—A LOT OF STANDARD LEOPOLD and National flat desks with glass tops, like new, at bargain prices; chairs and tables to match. CENTRAL OFFICE FURNITURE CO., 427 S. Wabash, near Van Buren.

LARGE VARIETY OF OFFICE FURN. FROM political headquarters; this furn. will be offered at prices that should move it rapidly. 120 W. Lake-st. 2nd. Floor.

PARTITIONS and RAILINGS
Large stock ready for delivery. HUETHER & CO., Mfr., 4511 W. Grand-av. Bel. 8247.

RESTAURANT FIXTURES OR HOT DOG parlor fixtures. We carry large stock, new or used, cheap. CHAS. BENDER CO., 608 N. Wells-st.

CHAIRS AND TABLES FOR RESTAURANT or dining room, as low as $1.
JAC LEDERER, INC.,
644 W. Madison-st. Monroe 2496.

BEAUTY SHOP AND BARBERS' FIXTURES, new and used; easy payments. PAIDAR CO., 1214 N. Wells-st. Ph. Diversey 0200.

DESKS, CHAIRS, TABLES, FILING CABInets; some nearly new, will be sacrificed. Franklin Desk Co., 163 W. Monroe-st.

FOR SALE — SOLID MAHOGANY DESK, swivel chair; bargain. 4615 N. Robey. Rav. 7357.

HUFFMANN REFRIGERATOR COUNTER, 8 ft. long; original cost $742; make an offer. Address B M 493, Tribune.

MUST SELL AT ONCE ALL OUR OFFICE furniture and equipment. 308 W. Monroe-st., 4th floor.

NEW AND USED DEPENDABLE OFFICE FURNITURE. SABATH DESK CO., 172 W. LAKE-ST.

LUNCHROOM OUTFIT — COUNTERS, tables, chairs, steam tables, urns, etc., cheap. 1702 S. State-st.

CHICAGO CASH REGISTER EXCHANGE. We buy, sell, exchange and repair cash registers. 133 W. Lake-st. Ph. State 1338.

OFFICE FURNITURE, OAK, MAH., ROLL, flat, typew. desks; steel and wood files, tables, chairs, safe. Spitzer, 173 W. Lake-st.

THREE WIRED MILLINERY TABLES, MAhogany millinery case, 6x12; best offer accepted. Ph. Forest 2639.

DRUG STORE OUTFIT — USED, VERY cheap. 121-127 S. Halsted-st.

SAFES.

SAFES — RED TAG SALE; ANY SAFES bearing the red tags are priced outlandishly low. Call on us and save dollars and many of them. Howe Scale Co., 1124 Wabash-av.

LARGE STOCK SECOND HAND SAFES AND vault doors for sale; attrac. bargs. Herring-Hall-Marvin Safe Co., 223-225 W. Lake.

SAFES AND VAULTS — NEW AND USED—All makes and sizes. Lowest prices.
SABATH SAFE CO., 172 W. Lake-st.

JEWELER'S SAFE, 1 LARGE AND 1 small safe. Spitzer's, 173 W. Lake-st.

LOANS—PERSONAL PROPERTY.

See Us Before Borrowing
$10 TO $300.
THE FIDELITY LOAN CO. IS OPERATED UNDER SUPERVISION OF THE STATE OF ILLINOIS AND PROVIDES A PLACE WHERE HONEST PEOPLE CAN BORROW ANY AMOUNT FROM $10 TO $300 WITHOUT PAYING MORE THAN THE LEGAL INTEREST.
ALL LOANS STRICTLY CONFIDENTIAL. NO INDORSERS, REFERENCES, OR CO-MAKERS REQUIRED. NO EMBARRASSING INVESTIGATIONS. NO FEES, FINES, COMMISSIONS OR OTHER CHARGES TAKEN OUT OF YOUR LOAN. YOU GET THE FULL AMOUNT AND REPAY US IN SMALL MONTHLY PAYMENTS ARRANGED TO SUIT YOUR CONVENIENCE. YOU PAY ONLY FOR THE TIME YOU KEEP THE MONEY. FOR PROMPT SERVICE AND COURTEOUS TREATMENT SEE US BEFORE BORROWING. CALL, WRITE, OR PHONE EITHER OFFICE.

Fidelity Loan Co.,

LOOP OFFICE:	SOUTH SIDE,
105 W. MONROE-ST.	201 W. 63D-ST.
Cor. Clark, 5th floor.	Cor. Wentworth.
PHONE CENT. 2559	PH. WENT. 0537
OR CENT. 2136.	OR ENG. 5534.

Loans $10 to $300
You can get a loan of us on your furniture at small cost and repay it in easy monthly payments. It is not necessary to have a finely furnished home nor do we subject to any red tape or delay, as loans can usually be arranged in a few hours. Strictly confidential. No inquiries of friends, relatives or employer. The fact that we are licensed and supervised by the state and have been in business for 41 years should convince you of our reliability. Applications can be made by phone if not convenient to call at our office.
Phone Randolph 0358.
Chicago Mortgage Loan Co.,
22 W. Monroe-st., Room 906 Majestic Bldg.

MASON FINANCIAL CO.
8 S. DEARBORN-ST., ROOM 910.
PHONE CENTRAL 3516.
LEGAL RATE LOANS ON FURNITURE, PIANOS OR SALARY.
For $50 the total cost for 10 months. . $9.63
For $75 the total cost for 10 months. . $14.45
For $100 the total cost for 10 months. . $19.25
For $200 the total cost for 10 months. . $38.50
For $300 the total cost for 10 months. . $57.75
Loans made quickly and confidentially.
UNDER STATE SUPERVISION.

$10 TO $300 LOANED
ON FURNITURE, PIANOS, without removal quickly, on easy payment plan at lawful interest. Call, phone or write.
AMERICAN LOAN CO.,

LOOP OFFICE:	SOUTH SIDE,
14 W. Washington-st.	736 E. 63d-st.
Room 816, near State-st.	Near Cottage Grove.
Ph. Randolph 4911.	Ph. Fairfax 2839.

COMMERCIAL GUARANTY WILL LOAN you money for any worthy purpose. Repayments easy to meet. Loans up to $300 to employes, dept. heads, executives and business men on note, furniture, automobile or collateral. SEE US OR PHONE RANDOLPH 1404.
Commercial Guaranty Co.
UNDER STATE SUPERVISION.
11 S. LA SALLE-ST., CORNER MADISON.

LOANS ON HOUSEHOLD FURNITURE OR any other security; quick, courteous, confidential service; legal rates.
UNDER STATE SUPERVISION.
T. B. WARD,
8 S. Dearborn-st. Rm. 614. Ph. Rand. 1360.

FURNITURE LOANS—
$50 TO $300.
Legal Rates.
ILLINOIS INVESTMENT CO.,
Room 702, 8 S. Dearborn-st.
Tel. Cent. 4573 or Central 7851.

FURNITURE AND SALARY LOANS—LOCAL LOAN CO., 1225 N. Ashland. Bruns. 3100. C. W. CLANCY, Mgr., 6217 S. Halsted-st. Tel. Went. 4150. T. F. KERWIN, Mgr.

PARCEL POST AND EXPRESS.

SEND YOUR FOLKS AT HOME A BOX OF apples. British ports receiving large quantities weekly. Any variety sent carriage forward to any address in the British Isle on receipt of the price. Choice 14, fancy 16-6, extra fancy 18-6 to 21. Address R. Skinner, Fruit Commission Agent, 644 Eglinton-st., Glasgow, Scotland.

CONTRACTS TO LET AND WANTED.

MAN—YOUNG, AGE 30, SINGLE, WITH new 1 ton panel truck, wants contract or sales work. Address F 499, Tribune.

REAL ESTATE FOR SALE.

CENTRAL.

FOR SALE—BUILDING LOT, DEARBORN-st., near Chi.-av., 65 ft. front; will sacrifice for $75,000. Has great depth. Less than $8 sq. ft. Less frontage adjoining recently sold $85,000. Small improvement brings $4,200 yr. The best and cheapest site on North Dearborn. Call Yoder, Superior 4373.

FOR SALE—12-24 CLINTON-ST., BET. MADison and Washington, 124x150; ground area 18,600 sq. ft.; across street C. & N. W. depot; 4 sty. brick bldg.; can be remodeled into store and loft, store and hotel, or garage bldg.; immed. poss.; attractive price. MARY LEVY & BRO., 140 S. DEARBORN-ST.

FOR SALE—80 RM. MEN'S HOTEL BLDG., on W. Madison-st., nr. the C. & N. W. depot; 20x100; price $55,000; cash $25,000. Splendid investment for hotel men. MARK LEVY & BRO., 140 S. DEARBORN-ST.

FOR SALE—A VERY FINE PIECE OF VAcant property; very near the center of Chicago; a wonderful investment for $25,000. For full particulars address A X 309, Tribune.

FOR SALE—INVESTMENT OPPORTUNITY; GOOD LOOP CORNER; WELL RENTED; nr. SO. WATER-ST. FRANKLIN 4691.

APARTMENTS—SOUTH SIDE.

3 FLAT, 10 ROOMS
EACH—MODERN. ALSO
BSMT. APT., 3 RMS.
N. E. cor. bldg., pressed br., 4759 Forrestville-av.; inc. $300 monthly; pr. $27,500; cash $12,500. C. M. WHITE, 35 S. Dearborn. Tel. Dearborn 0934.

6 FLAT—$5,000 CASH.
WHITE TENANTS IN COLORED DISTRICT.
Modern, electric lights, hardwood throughout; furnace and stove heat; 7 rms. each; well financed.
LURIE & DANIEL,
535 E. 47th-st. Atlantic 4422.

ATTRACTIVE 24 APT. COR.
4, 5, and 6 rms., 2 baths, priv. front and rear porch; garage. Must sell at once. $35,000 required. Call Roberts, Fair. 2000.
WAGNER BROTHERS,
6323 Cottage Grove. Fairfax 2000.

24% on $25,000 Investment.
South Shore 12 apt. corner bldg., 4-5s, 6-6s, all with sun parlors; reasonable rent; only 1 blk. from I. C.; financed for 7 years at 6%.
CARROLL, SCHENDORF & BOENICKE,
2104 E. 71st-st. Fairfax 6410.

SOUTHFIELD 3 APT.
6 rms., sun parlor fully rented, total income $4,080; 3 car brick garage; 1 yr. old; MODERN AND UP TO DATE IN EVERY RESPECT. $16,000 straight mortgage, 4 yrs. Owner must sell. Call owner, 2432 W. 59th-st. at Republic 1441.

CASH OUT EQUITIES.
S. Shore 15 apt. and 12 apt., also 3 apt., Chatham Fields; to close out interest in these properties; bldgs. shown by appointment only; cash is what counts if you want to make a real investment; bldgs. well financed. Call MR. WHITE. Dorch. 6000.

2 FLAT—COLORED.
Rhodes, near 67th-st., pressed brick, 5-6 rms., H. W. ht., elec., hardwood, new plumbing; also 2 car frame garage. $2,500 cash. Price $10,500 for quick sale. MR. HOLZ. HALL, COLEMAN & CO., 4729 S. State. Drexel 1800.

WOODLAWN BARGAIN.
6 flat; contains 6 room apartments, sun parlors and brick garages; near 63d and Ellis-av.; splendid construction; price $47,500. GLATT & PRICE, 6827 Stony Island-av. Dorchester 8800.

FOR SALE—BEST BUY IN SOUTHFIELD; beaut. property; new sun par. 3 fl., 5-5-5 rms., mahog. buffet, bookcases, side lts., paneled dining rms., built in bath, 2 car gar.; rental $320 mo.; small cash payment; easy terms; no brokers. Address A X 223, Tribune.

HAMILTON PARK.
ROCK ISLAND TRANSPORTATION.
New, modern 5-5 rm., 2 apt.; $2,500 cash; bldg. complete; ideal loc.; lot 33x160.
R. W. POLLARD & CO.,
7624 Cottage Grove-av. Vincennes 9509.

NEW TWO APTS.
Have you seen them? Seven different locations. Everything complete. $14,200.
FROST BUILDING CO.,
7525 Stony Island-av. Fairfax 3550.

FOR SALE—ATTENTION, COLORED INVESTOR!
Modern 6 flat, 5 and 6 rms., Prairie-av., nr. 45th-st.; $6,000 cash will handle. LINCOLN STATE BANK, Mr. Geary, 11 E. 31st-st. Victory 4500.

HYDE PARK 2 FLAT.
Worth while seeing; two 6 rm. apts., 2 car brick garage; rent $200 per mo.; mtge. $12,000; price $17,000. For inspection call Dorchester 6200. MR. HEIBERG.

FOR SALE—SOUTH SHORE 6 FLAT; 6 LG. rms., 2 baths, slpg. pchs.; I. C. and 2 surf. lines; INCOME $8,300; owner needs $15,000 cash. 1st mtge. $27,500, 5 yrs. PRICED RIGHT. MALOOLY, 6824 Stony Island. H. P. 2145. [Mr. Belcher.]

VERY UNUSUAL BUY.
Residential 2 flat in heart of Woodlawn; beautiful layout; bldg. 6 years old; priced low. $6,000 cash; must act at once; no brokers. Call Oakland 0905.

3 FLAT, $17,500.
1 6, 2 7s, strictly modern; 2 car garage; located nr. 51st and Drexel; property clear; will make terms. Oakland 6013.

$9,000 BRICK 2 APT.
On Lake Park-av., 5-6 rms., stm. ht., 2 car brk. garage; $2,000 cash. Act quick. Mr. Wills, 4258 Drexel-blvd. Atlantic 3214.

$10,000 CASH.
6 apt., one yr. old; I. C. transp.; 1 blk. from lake; straight 1st mtge. at 6%; price $40,000. Phone South Shore 0720.

BEAUTIFUL 6 FLAT.
5 lge. rms., sun prl. and slpg. pch.; 2 blks. to I. C.; n. of 71st-st.; pr. $48,000.
E. J. RADKE, 2110 E. 71st-st. Mid. 7530.

FOR SALE—19 FLAT, N. E. COR. 54TH and Prairie. Low price for quick action. May trade.
ISADOR FERGUSON & CO., INC.,
139 N. Clark-st. Dearborn 7441.

AUBURN PARK 4 FLAT.
All fives; 3 car garage; $10,000 will handle.
BRIGGS & FARREN,
1203 W. 79th-st. Exclusive Agents. Tri. 0800.

FOR SALE—6 APT. BRICK; ALL 4 RMS. and bath; in Woodlawn. Price only $22,750, cash $5,750. ROBERT L. GEAR & CO., 617 E. 63d-st. Fairfax 4400.

SO. SHORE 2 APT., $12,000.
5-6 r., 2 car gar., paved alley, nr. I. C. surf. Good cond. Cash $4,000. Mid. 8343.

FOR SALE OR TRADE—MY $35,000 EQUITY in beaut. 18 flat, s. p., in choice col. section; rent $17,000; price $110,000. 4745 Prairie-av. Drex. 3060. Norwood.

FOR SALE—3 FLATS, FRAME ON BRICK, 6-6-6, electric and bath, garage; $7,500, with $1,500 cash. 6738 Dorchester-av. Phone Dorchester 0615.

FOR SALE — $2,500 CASH, STOCKS, OR bonds takes clear 2 flat frame on 50 ft. lot; needs repair; income $40 month. Address D C 102, Tribune.

FOR SALE—HIGH GRADE SO. SHORE 6 apt., 5 rm., sun par., 5 gar.; rent $8,200; price $50,000; cash $18,000. Fairfax 6781.

FOR SALE—WOODLAWN 28 APT.; RENT $14,000; price $61,000; cash $12,000; I. C. and "L" trans.; real buy. Fairfax 6781.

FOR SALE—3 FLAT, EVANS NR. 64TH; price $15,000; cash $3,000.
J. J. DEVINE & CO., 834 E. 47TH-ST.

FOR SALE—6 FLAT, NEWLY BUILT; $7,300 rentals; good loc.; trans. Owner. Stew. 4255.

APARTMENTS—NORTH SIDE.

INVESTIGATE THIS 6 APT.
Warner, nr. Southport, 50x125, open on all sides. Very well built, lge. rooms. Inc. $9,480, price $61,000; cash $20,000; well financed.
THE REAL ESTATE CORPORATION,
32 W. Washington-st. State 3304.

2 BLOCKS LINCOLN PARK.
Brick bldg., 6 flats, 42 rms.; rental low; stove ht., elec.; mtge. $10,000, straight, 4½ yrs.; price $24,000.
LOVE-STARR REALTY,
1011 N. Wells. Lincoln 4807.

NEW 6 FLAT.
6 rm. apt., English bsmt., lge. and spacious rms.; everything the latest; 5 car brk. garage; $20,000 to handle.
MR. JOHNSON. Ravens. 1826.

HERE'S A 3 FLAT BUY.
5-6-6 rms.; modern; excel. cond.; best transp.; Ravenswood; 2 car garage; paved alley. Rental $3,420. Price $25,500; mtr. $10,000, due 1929, balance terms. Address B F 337, Tribune.

MOD. SUN PARLOR 3 APT.
In Arcadia-terr., nr. Western and Bryn Mawr. Price $25,000; will consider smaller in trade. ADDRESS B K 90, TRIBUNE.

FOR SALE—EDGEWATER 6 FLAT, NEAR Berwyn sta., e. of "L"; all rented; good condition; this can be bought at a very low figure. CLINE & DIX, 1127 Argyle-st. Edg. 1334.

FOR SALE—N. EDGEWATER, TWO FLAT brick, 5-5 rms., steam ht.; immed. poss. of 1st apt.; paved alley; nr. Ashland and Clark. Price $14,500. Terms. Rog. Pk. 4140.

FOR SALE—MOD. 3 APT., 6 RMS. EA.; NR. Bryn Mawr "L" sta.; lge. lot; gar.; price only $28,500, cash $10,000. Ravenswood 8818. BAKER & FLEMING, 5624 N. Clark.

FOR SALE—MODERN 2 FLAT, 5-5 RMS., price $15,000, small down payment; owner. 3619 N. Claremont-av., or Ph. Well. 9311.

FOR SALE—EDGE. 6 APT., 5 RMS., S. P., 50 ft. lot; price $53,000; terms $20,000 cash. BANNE & VANDERKOI, 5605 N. Clark-st.

FOR SALE—2 APT., S. P., SL. PCH., 6 RM. new bldg.; owner must sell; 2 c. gar.; h. w. ht.; no brok. Address Y S 93, Tribune.

FOR SALE—2 APT., NEAR LOYOLA "L"; 6 rms., sun plr.; 2 garages; pr. $22,500. ROY E. KNAUER & CO., 6168 Broadway.

FOR SALE—2 APT., $13,500; NR. JARVIS L; 5-6 rms., lot 32½x150; cash $4,500; owner. RYBERG, Sheldrake 6560.

REAL ESTATE FOR SALE.

APARTMENTS—NORTH SIDE.

FOR SALE—OR EXCHG. 56 APT. BLDG., just completed. Has 38 3 rms. and 12 4 rm. apts., well constructed and all latest features; must be seen to be appreciated; annual rental $75,500; 1st mtge. $276,000; price $500,000; on Sheridan-rd., 1 blk. from lake. Will trade my equity for smaller improved or vacant and cash, or good mtge. paper. What have you?
Owner, J. W. DURHAM,
1409 Elmdale-av. Ardmore 4975.

FOR SALE — 30 APT. BLDG., EASTSIDE Sheridan-rd., Wilson-av. district; well located; all rented; rents $27,000; mtg. $130,000, 4½ yrs., 6%; price $170,000; will accept smaller property and cash for equity; what have you to offer? See Cochran.
BAIRD & WARNER, INC.,
4559 Broadway. Ardmore 1900.

APARTMENTS—N. W. SIDE.

New Brick 2 Flat
WHEN BUYING A BLDG. WHY NOT GET THE MOST FOR YOUR MONEY?
Two flats, located 3455 N. Central Park-av., near Cornelia-st., just south of Addison-st., within fifteen minutes of loop. 30 ft. lot; street improvements all in and paid for; oak floors and trim, sun parlor, fireplace, bookcases, ironing boards, built-in bath tub, shower, gas range, ice box, steam heat, full basement, all modern conveniences. A real bargain at $14,500. See this before buying elsewhere. Owner on premises, or call Humboldt 1168. Also see 4 flat bldg. on corner of Avondale and Central Park-av., $25,000.

2 FLAT BARGAIN.
2 story brick, 5-6; steam ht.; car. garage; lot 32x125; in Portage Pk.; price $14,500; cash $5,000. Call Palisade 7201.

FOR SALE — NEW, HIGH GRADE 2 FLAT brick, 5-5 rms., oak trim; 2 h. w. ht. plants; slpg. porch; every modern convenience; excellent neighborhood; price $17,500; terms. 4847 Nelson-st. Humb. 7205.

FOR SALE — BEAU. NEW MOD. 2 FLAT, brk., 5-5 rms.; h. w. ht.; slpg. pch.; lot 30x125; 1 flat rented; reas. 5020 Addison. Owner at 5024 Addison. Palisade 1850.

FOR SALE — OR TRADE—NEW MODERN 2 flat brick, bungalow or lots. North-Northwest. Address E 352, Tribune.

FOR SALE — MUST SACRIFICE MY 2 flat bldg., 5-6, on Cullom nr. Milwaukee; h. w. ht., $13,800; no brokers. Armitage 7071.

APARTMENTS—WEST SIDE.

FOR SALE—ON RESTRICTED WEST SIDE residence street, apartment building close near good transportation; will take terms. Address owner, A X 319, Tribune.

FOR SALE—4 APT. ON DOUGLAS-BLVD., large, light rms., stm. heat, double plumbing; inc. $4,500; it's a bargain. Dearb. 8088.

FOR SALE—6 FLAT OR EXCH. ANYTHING; need $5,000; rt. $2,712. 2342 W. Polk. [illegible]

BUSINESS PROPERTY—SOUTH.

FOR SALE—INVESTMENT
WITH GOOD PRESENT
INCOME AND ASSURED
FUTURE.
3 story and basement brick bldg., 50x125; stores and offices; established trading center within 150 ft. of prominent transfer corner; fully rented, $10,000 a year; old lease expires 1925; increase of $3,000 offered for renewal of store lease; location good for any kind of big business; $25,000 cash required, bal. 10 years, on favorable terms. RADULIC, Depositors State Bank, 4701 S. Ashland-av.

TRANSFER CORNER
at Main Entrance Chicago's
Largest Industry,
employing 60,000 people; 3 story brick, 30x125; stores and hotel; fully rented; leases subject to cancellation if possession desired. IDEAL LOCATION for restaurant or hotel man. SEE RADULIC, DEPOSITORS STATE BANK, 4701 S. ASHLAND-AV.

$15,000 CASH
Will buy a 2 story brick bldg., located on prominent business street, 100x125; now occupied as garage and machine shop; all leases expiring 1925. First mortgage $30,000, 6%, 9 yrs. to run; will take $15,000 for the balance. SEE RADULIC, DEPOSITORS STATE BANK, 4701 S. ASHLAND-AV.

Ashland-av., Nr. 47th
ST. WILL SACRIFICE IF SOLD AT ONCE A GOOD PIECE OF PROPERTY for $35,000; about $10,000 cash needed, bal. to suit. Radulic, Depositors State Bank, 4701 S. Ashland-av.

HAVE YOU $4,500?
We can show you over 25% on your investment in rents; property which will pay for itself in rents; good location, which should double in value by time it is paid for. Worth your while to investigate. CLARK, 5324 Lake Pk.-av. Hyde Pk. 8155.

Apartments and Stores.
26 mdn. apts. of 4 rms. ea. with in-a-dor beds; 4 stores; in good bus. section on south side; well financed; $25,000 cash will handle.
HOBBS & GRUBB, INC.,
446 E. 47th-st. Atl. 4610-11-12.

ENGLEWOOD'S BEST BUY.
1240 W. 63d-st.; well built bldg.; 2 story; store and flat; garage in rear; up to date bldg., 6 rms. each; owner must sacrifice; $22,000; ½ cash. Wentworth 9489.

4 FLATS, 2 STORES,
only $11,000; $3,000 cash will handle; $50 a mo. and interest; 3-4 rms., 1-3 rm. flat; near I. C. and cars. WOODRICH BROS., 1142 E. 75th-st. Midway 1061.

2 STORES, 6 FLATS,
Nr. good transfer corner; rental $7,500; price $35,000; $5,000 cash will handle. Call at office for full particulars.
R. M. O'BRIEN & CO.,
3457 Indiana-av. Douglas 1388.

FOR SALE—HAVE A PIECE OF BUSINESS frontage on full section line, 100x125, suitable for garage in the very near future. Big improvements going in at once which will make enormous increase in property values. My price is less than $60 per ft. Terms to right party. Address A X 339, Tribune.

IF YOU HAVE $2,000 CASH
YOU WILL BE INTERESTED
in the wonderful bargain, two 6 rm. apts., also lge. store, brk. bldg.; net profit 33% on investment; good location; pr. only $12,500.
S. A. VANDYK & CO. Vincennes 2828.

Business, Store and Flat.
5631 S. Halsted. Lot 25x125 to paved alley. Price $13,000. McCLUN, 317 W. 63d-st. Wentworth 1844.

$5,000 CASH.
Stores and apt., adj. L station; rent $2,100; stove heat; bargain. HUMPHREY & GRUBB, 907 E. 47th-st. Kenwood 9800.

FOR SALE—COTTAGE GROVE-AV. COR. brick bldg., stores and flats; rental $13,500; cash $25,000; price $65,000.
W. H. BOWERS & CO.,
Calumet 0983. 6 E. 31st-st., N. W. Cor. State.

FOR SALE—BLOCK OF 10 BRICK STORES, all rented for $9,425 yr.; choice Halsted-st. cor., nr. large bank; only $60,000 for quick sale. Address B F 383, Tribune.

BUSINESS PROPERTY—S. W.

FOR SALE — CHOICELY LOCATED ONE story double front store building with central entrance. Pressed brick. Facing direct car line to the loop; only 45 minutes from Marshall Field. Will sacrifice for little cash. No brokers, please. Address A X 302, Tribune.

BUSINESS PROPERTY—NORTH.

FOR SALE—WILL SACRIFICE FOR IMMEdiate sale; excellent gasoline and oil filling station on North Side boulevard. Owner will accept $500 down, balance monthly; no brokerage. Address A X 305, Tribune.

FOR SALE—AT $1 A SQ. FT. 250 FT. ON A 100 ft. wide blvd., east of N. W. R. R.
P. J. THIBODEAUX, Realtor,
77 W. Washington-st. State 0945.
Or your own broker.

FOR SALE — SNAP; 48 FT. BUS. COR., with mod. 2 flat; only $12,500; nr. Belmont-av. DIRKS, 2764 Lincoln-av. L. V. 0790.

BUSINESS PROPERTY—N. W.

FOR SALE—EXCELLENT LOCATION FOR any young business man, opposite suburban station on Chicago, Milwaukee and St. Paul, facing very busy thoroughfare. Price $7,500; need $2,000 cash. This property should be worth double the price before paid for. Address A X 306, Tribune.

MUST SELL AT ONCE.
Ideal business corner, s. e. corner Division and Menard. Ed Berkson, 10 S. La Salle-st.

FOR SALE — BEAUTIFUL SHOWROOM OF equipment for sale, N. W. location; will sell with small amount of cash down payment. Address F 553, Tribune.

BUSINESS PROPERTY—WEST SIDE.

FOR SALE—VACANT—MADISON-ST., AT Racine; 48x125; south side of street; cheap. For Sale—1918-22 W. Madison-st.; 4 stores and 3 flats; lot 62x125; $45,000; near Ashland. KENNY BROS., 740 Washington-blvd.

FOR SALE—WELL BUILT 3 STORE BLDG., h. w. heat; growing section of Roosevelt-rd.; moderate rents; will quote attractive price; $15,000 cash. Address B X 506, Tribune.

HOUSES—SOUTH SIDE.

FOR SALE—2 STORY RESIDENCE, NR. 53d and East End-av.; well kept; new h. w. htg. plant; cash, $3,300; easy terms. Call Hyde Park 2976.

FOR SALE—BEAUTIFUL 10 RM. STONE front res., stm. elec., garage; Grand-blvd. nr. 41st; $13,500; $2,500 cash. HALLOREN, 4356 Cottage Grove.

FOR SALE — ONLY $850 DOWN BUYS 7 rm. cottage, 2738 Union-av.; balance easy. F. J. BATTEN, 118 N. La Salle. Main 3213.

FOR SALE — COLORED; FINE 8 ROOM brick house; furnace heat, electric lights; $8,000. Address B A 176, Tribune.

FOR SALE—SOUTH SHORE-DR., NEAR THE st., 8 room detached modern home; $11,500. Address B T 50, Tribune.

FOR SALE—10055 S. WOOD-ST., 6 RM. modern home; h. w. ht.; lot 31x150; terms. [illegible]

REAL ESTATE FOR SALE.

HOUSES—SOUTH SIDE.

BUNGALOW BARGAIN.

Brand new 5 rm. brk. bung.: ready in 10 days; paneled din. rm.: tile flr. in bath: high grade plumbing fixt.: furn. ht.: gas water heater, laundry tubs, candle elec. fixt.: 33 ft. lot: very des. nbrhd.: price $6,750: $1,500 cash, bal. $65 mo., incl. int.
ETA & P. CONSTRUCTION CO.,
6312 W. 63d-st. Phone Prospect 1665.
Open Evenings.

SOUTH SH. BUNGALOW.

7440 MERRILL-AV.
Brick construction, 6 rms., glazed sleeping porch, extended living rm., brick garage, hot water heat; modern in every detail: excellent condition; I. C. and surf. transp.; owner moving to larger home; will sell at sacrifice price.
CARROLL, SCHENDORF & BOENICKE,
2104 E. 71st-st. Fairfax 6410.

BEAUTIFUL JACKSON PK. HIGHLAND HOME.

Brick and steel constructions: 5 rms., recreation room, 2 baths, sun parlor, 2 porches; modern in every detail: a rare bargain at $30,000.
CARROLL, SCHENDORF & BOENICKE,
2104 E. 71st-st. Fairfax 6410.

Beautiful Jackson Park Highlands Home.

Brick and steel const., 8 rms., 2 baths, sun parlor, porches; modern in every detail: a rare bargain at $30,000.
CARROLL, SCHENDORF & BOENICKE,
2104 E. 71st-st. Fairfax 6410.

GOING WISCONSIN,

Owner must sell; no reasonable offer refused: 7922 Luella-av., So. Shore Dist.: beautiful side entrance bungalow; 5 large rms.; living rm. 13x23; fireplace; h. w. heat; lot 33 1-3x125; mahog. finish; $2,500 cash; price $10,000. Owner on property. [Swanstrom.] LARKEN, 6948 Stony Island-av. H. P. 0456.

FOR SALE—HAVING MORE LAND THAN necessary for our home, built two others of same high quality, from an original and distinctly practical design: 5 spacious rooms, 2 baths, tile roofs, copper gutters, hot water heat, big front porch; better cannot be constructed; big lots; splendid neighborhood. 7000 Michigan-av. Price cut to $13,500. Easy terms. Owner next door, 7634.

FOR SALE—BEAUTIFUL 7 ROOMS, OAK throughout, large wooded lot, in Auburn Park; trans., R. I. and surf.; lge. recept. hall, Colonial staircase, beamed ceiling in hall and dng. rms.; large htd. sun parlor, Hoffman windows, ht. system, gas and steam, 2 boilers, Humphrey htr.; extra 3 rms. in attic, heated, mothproof closet; pressed brk. gar.; real fireplace; $15,500; terms. Stewart 8138.

$1,000 DOWN, 5 RM. BUNG.

New, brick, Avalon Pk. distr. Firepl. bk-cases, tiled bath, built in tub, screened sl.p. pch. Must sell at once. $8,300. Sag. 2396.

BEAUT. 6 RM. BRK. BUNG.

Oak trim, sun parlor, bookcases, built in tubs, shower 50 ft. lot; cheap. 8716 S. Carpenter-st. Stewart 9606.

FOR SALE—5 RM. BRICK BUNG., IN CHESTERFIELD; glazed-in slp. porch, furnace ht.; price $7,700. 522 E. 89th-st. Call between 3 and 5 p. m., Chesterfield 0159.

$2,500 CASH

takes equity in beaut. home, nr. Wash. Pk. and 51st-st. L; 10 rms.; mod. 604 E. 47th-st.

HOUSES—SOUTHWEST SIDE.

FOR SALE—6 RM. BRK. BUNG., H. W. HT., glazed porch; large rms.; 30 ft. lot; nr. street car, schools, surf. 6223 S. Francisco, or E. B. FLYNN, 2508 W. 63d.

HOUSES—NORTH SIDE.

FOR SALE—OWNER MOVING TO ASHEVILLE will sell beau. home, adjoining fine residences, on large corner in Buena Park, close to lake, motor bus service, and Hazelter.; 10 rooms, 3 baths, duplicate heating plant, 3 fireplaces, slate roof, copper gutters; 2 car garage; worth $100,000; will consider less than $80,000.

EDWIN J. BOWES JR. & CO.,
111 W. Monroe-st. Randolph 5075.

PRICE CUT $2,900.

Owner must sell new 5 rm., hot water heated, up to date brick bungalow; only $2,500 cash required; price $8,600.
GEORGE E. KLOTTER,
3345 Devon. Rogers Park 9737.

FOR SALE—LINCOLN PARK DISTRICT, E. of Clark, s. of Diversey; very desirable; 10 rms., 2 baths; only $20,000; terms. 10 rms., nr. Arlington, w. of Clark; 2 baths; incl. complete furn.; $12,500.
CROWE BROS. & CO.,
Dearborn and Chicago. Superior 1872.

MUST BE SOLD.

Owner leaving city suddenly this week, will sacrifice 9 rm., 2 bath house in perfect condition; garage; just south of Linc. Pk. Best offer this week takes it. Call Central 4802.

FOR SALE—BEAUTIFUL NORTH SIDE home. A few feet from boulevard. Lot 330 ft. front by 125 ft. deep. 9 rooms and garage. A bargain for $21,000. Terms $3,500 down, balance monthly. Address A X 355, Tribune.

FOR SALE—A RESIDENCE, 300 FT. FROM Lake Mich.; beautifully appointed house with 4 baths; hot water heat; two car garage; $55,000. Appoint. any time. Call Wabash 0744. 166 W. Jackson, Rm. 711.

FOR SALE—$10,000 CASH WILL BUY 12 rm., mod. res., 4 baths; stm. htd.; nr. drive. Address B M 279, Tribune.

FOR SALE—$2,500 WILL HANDLE 11 R. furn. brick house and 5 rm. cott., h. w. ht. Price $13,500. 439 Webster-av.

FOR SALE—2500 N.; NR. LIN. P.; 18 RMS., kit., 3 b.; lot 27x185; gar.; fur. incl.; ed. trms. Oth. int. forc. sale. Kenney, Fran. 3311.

FOR SALE—6 RM. BRK. BUNGALOW, NR. Howard L; mod.; $3,000 down. R. P. 3346.

HOUSES—NORTHWEST SIDE.

MODEL HOME

AT 5300 LIEB-AV.
We have 16 bungalows ready for occupancy, of which one is furnished through the courtesy of the PETERSON FURNITURE COMPANY.
OPEN FOR YOUR INSPECTION.
Price and terms are right.
Be sure to inspect.
STREET CAR OR MOTOR ROUTE.
Milwaukee-av. to Carmen-av., then east on Carmen to Long-av., north on Long-av. to 5300 Lieb-av.
OR
Motor on Elston-av. to Lieb-av. and south on Lieb-av. to 5300.
RALPH H. BEESLEY & CO.,
4219 Irving Park-blvd.

BUNGALOWS ONLY $500 DOWN

Buys new 5 rm. frame bungalows located at Sunnyside and McVicker-avs. Everything modern, furnace ht., cement bsmt., 33 ft. lot; all imp. in except pavement; bal. like rent.
RICHARD H. THOMAS JR. & CO.,
6348 Irving Park-blvd. Kildare 0017.

ONLY $500 CASH,

$50 MO., INCL. INTEREST.
5 rm. frame residence, in excel. neighborhood; concrete foundation; cemt. bsmt.; hdw. floors and trim; pr. $5,000.
RAY W. SUMME,
5613 Lawrence-av. Palisade 6000.

5 RM. HOUSE,

$150 DOWN, $25 MONTH.

buys house and large improved lot in a growing section on the N. W. Side. Your chance to get a home of your own with city conveniences on easy terms. Address B A 166, Tribune.

FOR SALE—TWO HOUSES FOR PRICE OF one; new six room one and one-half story house and two story eight room house; on large parcel of ground with 330 feet of street frontage and near C. M. & St. P. station. Price only $9,950; easy terms. Address A X 304, Tribune.

FOR SALE—REAL BARGAIN BUNGALOW. $1,000 cash buys this 5 rm. brick; oak trim, tile bath, decorated, fur. heat; yard graded and fenced; best buy in town. Price $7,250; monthly payments to suit.
OLIVER L. WATSON & SON,
5624 IRVING PARK-BLVD.

$800 DOWN

buys beau. new cor. six rm. stucco on tile bungalow; 2257 N. Karlov-av.; comp. finished. Good trans., paved street. Ready for occupancy. J. C. LUCAS, Rogers Park 6386.

FOR SALE—MUST SACRIFICE MY 5 RM. frame residence; oak floors and trim; 45 ft. lot; 1 car garage; paved st. Must be seen to be appreciated. Price $6,300; $1,500 cash. Apply 3944 Irving Park-blvd.

FOR SALE—$500 CASH BUYS NEW 5 RM. bung.; furn. ht.; strictly mod.; 1 blk. car; Belmont Park. Bal. like rent.
3210 N. CICERO. PALISADE 1431.

FOR SALE — NEW HIGH GRADE 6 ROOM brick bungalow; h. w. heat; must be seen to be appreciated; excellent neighborhood. 4846 Wellington-st. Phone Humboldt 7203.

FOR SALE—COTTAGE BUNG. STYLE, SIX rms., frame on conc.; owner non-res.; must sell quick; $4,750; cash $1,000, bal. less than rent. HOVARTER, Keystone 3194.

FOR SALE—8 LG. RM. BRICK HOUSE $7,000; 2 car gar. 3530 Melrose-st. Jun 8385.

FOR SALE—8 RM. RES. $1,300 INCL. LOT; $100 $15 mo. Address D 489, Tribune.

FOR SALE—5 RM. MOD. BRK. COTT., LG. at.ic, brk. gar. holds 6 cars; lot 30x125; impr. pd.; $8,000; cash $1,500. 1017 N. Kedvale.

HOUSES—WEST SIDE.

MAKE ME AN OFFER.

Must sell account sickness, my equity in beau. 7 r. mod. res.; h. w. ht. 4310 W. 31st.

FOR SALE—7 ROOM HOUSE, FURNACE heat, 2 car garage; price $5,400, terms. 2316 S. Keeler-av. Lawndale 6040.

FOR SALE—10 RM. HOUSE, WITH OR without furn.; A1 cond.; bargain. See owner, 1819 Adams-st. West 4300.

VACANT—SOUTH SIDE.

BEST CASH OFFER.

126x125 ft., Crandon-av., between 81st and 82d-sts. Ph. South Shore 0720.

FOR SALE — DESIRABLE APARTMENT bldg. cor., 60x125; will take less than $50 per foot. This is a real buy for some one. Act quick. Address A X 357, Tribune.

FOR SALE—ONE PAIR OF 30 FT. RESIDENCE lots near West 63d-st. car line, with sewer, water and sidewalks paid for, at only $800 each. Address A X 328, Tribune.

FOR SALE—LOT 40X125, IN CHATHAM Fields. Owner. Ph. Dorchester 6186.

FOR SALE—LOT ON EVANS-AV., CHATHAM [illegible]

REAL ESTATE FOR SALE.

VACANT—SOUTH SIDE.

86th & Mich. Cor., $20 Per Ft.

128 ft., 83d and Calumet	$40 per ft.
90 ft., 83d and Vernon	$40 per ft.
25 ft., 82d and Maryland	$55 per ft.
50 ft., 82d and Maryland	$68 per ft.
66 ft., 79th and South Park	$185 per ft.
50 ft., 81st and Cottage Grove	$250 per ft.
90 ft., 79th and South Pk., cor.	$600 per ft.

GRATTAN REAL ESTATE,
7857 Cottage Grove. Hyde Park 0705.
7810 South Park. Stewart 6490.

Wabash-av. Vacant

No. 4429, 89x160; per ft.	$125
S. E. Cor. 58th, 100x160; per ft.	125
S. W. Cor. 58th, 100x160; per ft.	125
6034-36, 49x170; per ft.	65

IMPROVED.
2964-2968; improved $22,500
Commission to brokers. Easy payments.
C. P. CALDWELL, 4429 Michigan-av.
Oakland 2209. Hours: 2 to 4 and evenings.

FOR SALE—25X125, HERMITAGE, nr. 88th .... $ 400

75x125, Oakley, nr. 72d	750
30x125, [illegible], nr. 101st	1,050
50x125, Lincoln, nr. 72d	1,500
48x125, Union, nr. 95th	2,400
35x125, Sangamon, cor. 83d	3,400
58x125, Hermitage, cor. 77th	5,600

7737 S. Halsted. PERMUL. Vinc. 8080.

FOR SALE—NATURE'S LIFE INSURANCE. Buy land today where Chicago will be tomorrow. The longer you live the more valuable it becomes and you do not have to die to collect it. 5 acres adjoining the city limits, fronting a full section line paved street. Price only $5,000; easy terms; pay monthly. Title guaranteed by Chicago Title and Trust Co. Address A X 319, Tribune.

FOR SALE—CHOICE APARTMENT BUILDING location, in new brick building district on Illinois Central; also excellent street car service to every section of south side; only $2,000 needed. Address A X 310, Tribune.

VACANT BARGAINS.

100 ft., Drexel, nr 86th, $55 ft.
80 ft. cor., nr. 83d $95
25 ft. cor., nr. 86th $68
DOOLEY, 7901 Cottage Grove.

FOR SALE—TWO LOTS ON RIDGE, 50X200; water and sewer; price $30 per foot; terms.
Campbell Investment Co.,
95th and Robey-sts. Beverly 3346.

FOR SALE—200 CASH BUYS LOT ON 83D-st. For immediate sale I offer choicely located business lot. Will make terms of $20 per month on balance. Must sell this month. Address A X 313, Tribune.

VACANT—SOUTHWEST SIDE.

FOR SALE — BUSINESS FRONTAGE ON paved Archer-av.; near intersection of a great north and south artery now being opened up; any one with $1,000 cash may secure unusual investment by communicating now with A X 327, Tribune.

FOR SALE — 210X125 FT., ONE BLOCK from proposed subway; will sacrifice in quick sale, $35 front foot; $2,400 cash, bal. terms. Address E 109, Tribune.

FOR SALE — CHOICE SOUTHWEST SIDE apartment building location; all other buildings nearby must be brick; will accept $1,000 for equity. Address A X 311, Tribune.

VACANT—NORTH SIDE.

BUSINESS VACANT.

50x150, near Howard "L" sta. and big new theater to be built. Also corner, 150x93, on Howard. Buy quickly and make Xmas profit.
KENNETH C. HAWKINS, Excl. Agent,
1745 Howard. Sheldrake 9200.

FOR SALE—WOULD LIKE TO SELL MY choice vacant property on North Side; 50 feet on paved road and in restricted residence district. Need $500 in cash. Address A X 308, Tribune.

FOR SALE—BUILDERS ATTENTION! 209x125 ft. Price $190 per ft. Good location; nr. L, surface and stores.
ARTHUR KRUGGEL & CO.,
4865 Broadway. Sunnyside 0644.

FOR SALE—SPLENDID BARGAINS IN APT. sites at points near new L station. Address B D 591, Tribune.

FOR SALE—CHOICE LOT, 33X125, ROCKWELL, 200 ft. s. of Devon; only $2,500.
E. G. PAULING & CO., 5 N. La Salle.

FOR SALE—NECESSITY COMPELS SALE 264 ft. on Peterson, from Calif. to Fairfield. Principals only. Call owner, Sta. 3371.

VACANT—NORTHWEST SIDE.

½ PRICE SALE

OF LOTS ALONG
NEW "L" EXTENSION.

32 ft. residence lots	$ $945
Prairie-rd. bus. lots	$1,750
Crawford-av. bus. lots	$2,500

Biggest bargains in this new district. Write for plat and prices. Address Y H 468, Tribune.

SMALL CAPITAL HANDLES BIG OPPORTUNITY.

50 ft., sewer, water, sidewalk included. Property near by selling for much more. Will sell my equity if I can get quick action. Address B F 123, Tribune.

MUST SELL

2 large lots near Grand and Harlem for $400. Terms to suit. Address B A 165, Tribune.

FOR SALE—SNAP. $1,000 FOR LOT ON paved street, all paid; near school and cars; N. Central Park, near Armitage-av.
KOESTER & ZANDER, 27 W. Washington-st.

VACANT—WEST SIDE.

FOR SALE—2 LOTS, 60 FT. FRONTAGE near Western Electric; will sacrifice at $800; worth considerably more; terms to right party. Address A X 340, Tribune.

FOR SALE—CICERO-AV. BUSINESS LOT; only $30 per foot for quick sale. Will give very liberal terms. Address A X 341, Tribune.

FOR SALE — OR WILL BUILD TO SUIT tenant, 125x125, on 22d-st. and 50 ft. from Western-av. Ph. owner, Hyde Park 0751.

REAL ESTATE—MFG. PROPERTY.

FOR SALE — THREE-QUARTERS OF A block, 141 ft. south of Irving Park-blvd.; 440.33 ft. on Western-av., 248.16 ft. on Byron-st. and 440.37 ft. on Claremont; large brick and glass building, suitable for garage, laundry, storage warehouse; 3 other factory buildings. UNION TRUST CO., Trustee. G. Dray.

FOR SALE—ONE STY. NEW BLDG., 2,300 sq. ft., South Side, and one sty. bldg., 11,000 sq. ft., West Side.
P. W. McKAY & CO.,
77 W. Washington. Dear. 9795.

FOR SALE—NEW 1 STORY BLDG., 80X260; at 1820 S. 54th-av.; belt switch track; close to Met. L station; heating plant; light 4 sides; large skylight; yard room.
HART & WHETSTON. Franklin 1186.

FOR SALE—MODERN 2 STY. AND BSMT. bldg., 40x150; heavy floor load; htg. plt., frt. elev.; poss. soon.
ALEX FRIEND & CO.,
29 S. La Salle-st. Randolph 4916.

SO. SIDE MFG. SITES.

Vacant and improved. Tell us your needs.
WOODRICH BROS. MIDWAY 1061.

FOR SALE—200,000 FT. MODERN PLANT, belt trk.; yard; low price, terms. Chandler & Montague Randolph 1828.

FOR SALE—FACTORY SITES ON B. & switch; low price to close account. CALLISTUS S. ENNIS CO. 79 W. Monroe.

FOR SALE — GOOD BUS. LOCATION, 3 story bldg. 50x125; bargain. Franklin 4860.

REAL ESTATE—OAK PK., AUSTIN.

CHOICE INVESTMENT.

Splendid brick 6 apt.; all 5 rms.; total annual rental $5,400; central Oak Park loc.; near Washington-blvd.; reas. cash payment. Price $35,000.
GEO. R. HEMINGWAY ORG.
121 Marion-st. Euclid 1122. Austin 1746.

2 FLAT BRICK, $12,500.

5-6 rms.; lot 33x100; 2 heating plants; fine Austin loc.; close to Oak Pk. L.
ALDINGER REALTY CO.,
5920 W. Chicago-av. Mansfield 5335.

FOR SALE—6 RM. FR. AND ST. BUNGALOW; large liv. rm. fireplace and bkcses., tile bath, HOT WATER HEAT; gar.; lot 33x125; near carlines and schools. St. paved and pd. See it at $9,500. RANSTEAD BROTHERS, 5940 W. Lake-st. Mansfield 4840.

3 FLAT BARGAIN.

6-6-6 nice rms., just east of Columbus Pk., 1 blk. s. of Jackson. 5506 Gladys-av. Owner. Tel. Mansfield 5890.

FOR SALE — NEAR WASHINGTON-BLVD., 8 room frame residence on lot 50x141, zoned for apts.; price $16,000.
ROSS & HUSTON,
115 N. Oak Park-av. Euclid 114.

FOR SALE—NEW BRICK 2 FLAT, 6 AND 6; 2 hot water plants; fireplace; $16,500.
MILLS & SONS,
5956 West North-av. Belmont 1501.

FOR SALE—5 RM. BUNGALOW [2 RMS. upstairs]; perfect cond.; furnace ht.; 3 blks. to L in Central Austin; a snap at $8,000. C. H. HANSON & SON, 5942 W. Chicago-av.

FOR SALE—CHOICE 50 FOOT LOT IN beautiful Fair Oaks section of Oak Park. East front, restricted. Price cut to $3,000 for quick sale. Mansfield 1516.

FOR SALE—MOD. STUCCO HOME, $8,500. 6 rooms, all oak trim, 3 large bedrooms; wide lot; best Oak Pk. loc., nr "L" trans. Owner must sacrifice. Phone Austin 0540.

FOR SALE—FINE BRK. BUNG., 1510 N. Waller-av., 5 rms. and break. rm.; $4,750 buys equity. For details, Mr. Putt. LEIGHT HOLZER & CO., 111 W. Wash. Frank. 1170.

FOR SALE—MOST BEAUTIFUL DUPLEX IN Oak Park; 2 blocks to Avenue station; rent is $135 per mo. each; 2 car garage; price $24,000; cash $10,000. Ph. Mans. 7161.

FOR SALE—NEW AUSTIN 4 FLAT BUILDING; steam heat; sun parlors; only $7,000 cash; price $33,000. All flats rented. HUNTINGTON & CO., 5609 Madison-st.

FOR SALE—NEW 5 LGE. RM. 2 FLAT; everything modern; h. w. ht.; lot 32x180; $15,500; cash $3,500, bal. E. Z. terms. Aus. 1850; best barg. See it and you will say so.

FOR SALE—MOD. 6 RM. BRK. BUNG. NR. pk.; gls. pch.; gd. transp.; $2,500 cash, bal. $50 mo. 5715 W. Division. Austin 9791.

FOR SALE—OWNER MUST SAC. ALMOST new brick bung.; 5 rms.; gar.; oak trim.; central Austin; only $9,500. Ph. Aust. 6066.

FOR SALE — NEW 2 FLAT BRK. BLDG., 6-6 all oak trim, shwrs., plas. base., 2 h. w. plts. Conrad & Stalenka. 5211 W. Division.

FOR SALE—ONLY $500 CASH BUYS A NEW 5 rm. brick side entrance bungalow; price $7,750; bring your deposit. Phone Aus. 0601.

REAL ESTATE—OAK PK., AUSTIN.

W. H. WRIGHT & CO.

Central Austin 7 rm. HOME near Wash.-blvd. Large porches. ELEGANT BIG LIVING RM. Good sized dining rm. 4 FINE CHAMBERS. Extra closets. 2 CAR GARAGE. All for $12,500. Very easy terms.
TRY "WRIGHT" SERVICE.
$8,750 BUYS THIS WONDERFUL Oak Pk. 6 rm. "brick bungalow," near "L" trans., stores, and schools. ELEGANT LIVING RM. Paneled dining rm. with buffet. 3 CHEERFUL CHAMBERS. Windows in closets. LARGE, HANDY KITCHEN, sanitas walls, floored attic. FINE HOT WATER PLANT. Large lot, 37½x137, with LARGE FRUIT TREES.
BUY "WRIGHT" WAY.
$14,500 buys fine Austin 2 FLAT BLDG., 5-6 rms. SEPARATE HEATING PLANTS. Beautiful CORNER LOT, 40x125 ft. Also 2 CAR GARAGE, drive to side st.
AUSTIN OFFICE, 5613 W. LAKE-ST.
Ph. Austin 683-690. Oak Pk. 833.
OAK PARK OFFICE, 836 S. OAK PK.-AV.
Ph. Oak Park 5755. Austin 1856.
MAYWOOD OFFICE, 1321 S. 5TH-AV.
Phone Maywood 465.
GLEN ELLYN OFFICE, 427 MAIN-ST.
Phone Glen Ellyn 661.
W. H. WRIGHT & CO.

CENTRAL AUSTIN 2 FLAT.

BRAND NEW; something new in arrangement; large sun parlor living rm. [7 windows]; fireplace; light, airy chambers, nice tile bath; LOVELY paneled dining rm. in rear; French door to private pch. kitchen with large built-in cabinets; 2 H.W. PLANTS; bldg. CARRIED ON STEEL. Handy to "L" sta. Price ONLY $16,000.
J. B. LEWIS & COMPANY
5600 W. CHICAGO-AV. AUSTIN 2872.

SPANISH TYPE HOME

in Fair Oaks; lge. liv. rm. with French doors to tile floored pch.; din. rm. with French doors and breakfast rm., master chamber over liv. rm. and 3 other bedrms.; linen room, tile walls and floor in bathrm. and downstairs lav.; kitchen has tiled walls, copper screens and copper weather strips throughout; 2 car garage; all window drapes and portieres included at $32,000. MRS. VAN DOREN, Euclid 309.

FOR SALE — NEW MODERN 4 FLAT BLDG., all 5 rms., with SUN PARLOR AND SLEEPING PORCH, strictly up to date, lge. light rms., 3 flats rented at $125 each before completion of bldg. 1 blk. North of WASHINGTON-BLVD., 4 car brick garage. Price is right. $15,000 cash required. May consider small property in trade.
OPEN EVENINGS.
F. C. PILGRIM & CO.,
5637 W. Lake-st. Austin 1680. Euclid 380.

FOR SALE—We offer THE BEST SMALL APARTMENT SITE FOR THE LEAST MONEY that is available in Austin. 153x134 ft. Only 2 blks. to "L" and TRAIN SERVICE and fine stores, schools and churches. SACRIFICE PRICE $200 ft.
F. A. HILL & CO., INC.,
1107 South-blvd., Austin 6279, Euclid 5102.
Chicago Off., 5636 W. Lake-st.

BRAND NEW KELLASTONE

A perfect home in every detail: 6 wonderful rms., sun par., large slpg. pch., paneled dining rm. Beautiful kitchen, firepl., buffet, tile bath and shower. Mirrored doors; high class lighting fixtures. On splendid lot in fine loc. Easy terms. Only $11,000.
MRS. R. C. DAVIS, 401 South-blvd.
Euclid 263.

BEST BUY IN AUSTIN.

This 7 rm. modern stucco res., in choice Austin location, with h. w. ht., 4 bedrms. on 2d, all oak trim; wide lot; bldg. in excell. cond.; wonderful buy at $9,000, with $2,000 cash. Shown by appt. only. Barry McNichols & Co., 4806 W. Chicago-av. Austin 1100.

Speculators, Attention.

50x125 vacant and a 6 room kellastone residence; concrete basement; fur. ht., oak floors and trim, 3 chambers on 2d floor; vacant; suitable for 4 flat; all for $8,500; requires $3,500 cash; act quick.
JOHN I. SHEAHAN & CO.,
5312 W. Chicago-av. Austin 4820.

SPECIAL HOME BARGAIN.

Austin Brk. Res., $8,000.

Very attractive; 5 large rms.; excellent htg. system; 31 ft. lot; GARAGE; fine Central-av. loc.; nr. trans. Terms arranged.
JOSEPH L. SHODIN & CO., Realtors.
5605 W. Division-st. Phone Mansfield 3848.

REAL ESTATE—SUBURBAN—SOUTH.

FOR SALE—BEVERLY HILLS—

LEAVITT, N. 107th, W. f.	$55 ft.
101ST-ST., W. of Robey, N. f.	85 ft.
HOYNE, N. W. cor. 91st	85 ft.
HAMILTON, 90-91st, W. f.	60 ft.

J. WM. HOWARD & CO., 10 S. LA SALLE.
BEVERLY OFFICE, 1767 W. 95TH-ST.

FOR SALE—OR WILL TRADE FOR APT. bldg., 8 rm. res., 2 baths, sun p., sl. p., h. w. ht., 2 car gar.; $16,500.
ELLINWOOD REALTY COMPANY,
1821 W. 103d-st. Beverly 0600.

FOR SALE—SEE US FOR BARGAINS IN Flossmoor property. Branch office opposite station. NEWTON B. LAUREN & CO., 22 W. Monroe.

FOR SALE — BARGAINS IN BEVERLY Hills property, vacant and improved. Brown & Sons, 1830 W. 103d-st. Bev. 2202.

FOR SALE—LEAVITT-ST., S. OF 91ST-ST. 50x125, $25 per ft.; terms. L. FICKLEN & CO., 1760 W. 95th-st. Beverly 0770.

REAL ESTATE—SUBURBAN—NORTH.

KEYS ARE READY

for new 5 room bungalow; tile bath, hot water heat, fireplace, large porch; full size basement, cement floor; 2 car garage; cement driveway; lot 50x140; east frontage; 3 blks. to station. This is a real buy. See GILBERT D. JOHNSON & BRO., local office, Deerfield-av. Deerfield 270 or Rand. 0112.

HIGHLAND PARK.

An exceptionally desirable home site, 4 blocks from lake, exclusive location, heavily wooded; excellent transportation; beaches, golf courses, all community advantages; only $35 a foot; small payment down, then easy terms. Address D C 570, Tribune.

FOR SALE—HEAVILY WOODED SUMMER homesite on the North Shore. Only one hour's ride from Chicago and because it is in direct path of North Shore's development, should make excellent investment. 2½ acres on concrete road, price $3,750. Small down payment, balance within four years. Address A X 356, Tribune.

$35 PER FOOT.

I have two large home sites, near Old Elm Country club in exclusive wooded section; beautiful location; all advantages of fine North Shore community: golf, beaches, etc.; excellent transportation; need cash; must sell; easy terms. Address B D 183, Tribune.

FOR SALE—WILMETTE. MODERN 8 RMS., stucco; choice east location; nr. L and steam trans.; 2 large porches; 4 master bedrooms, 2 baths, 2 car garage; beaut. lot; excellent location; genuine value at $23,000.
R. M. JOHNSTON & CO.
Opposite L terminal. Phone Wilmette 68.

Ideal North Shore Home Site.

Overlooking exclusive country club in one of most beautiful North Shore communities; heavily wooded with oaks, elms, maples; quick service to loop; ideal environment for children; one-fourth down takes it, balance in terms to suit. Address Y J 480, Tribune.

DEERFIELD.

$750 buys an acre lot, 120x300; terms: $75 down, $25 monthly, no interest. Office on Waukegan-rd., 150 ft. south of bank; there daily, 1 to 5 p. m.; Sunday, 9 a. m. to 5 p. m. H. D. BENT, 133 W. Washington-st.

FOR SALE—EVANSTON EAST SIDE HOMES. 10 rms., 2 baths, lav., nr. lake; price $27,000. Dandy 8 rm. southern brick Col., 3 tile baths; oil ht.; 2 car hted. gar.; lge. lot; pr. $48,500. You must act quick. Heinsen & Kroll Inc. 1611 Sherman. Univ. 8908 or 7873.

FOR SALE—WILMETTE, MOD. 8 RM. STUCCO; hot water heat; 5 bedrms., 2 baths, sun and sleeping rms.; 2 car garage; near "L"; bargain at $23,000.
HILL & WHEELER,
334 Linden-av. Wilmette 93.

FOR SALE — UNUSUALLY ATTRACTIVE new Dutch colonial on good location, Wilmette; lg. liv. rm. with fireplace; htd. sun plr. or bkf. rm.; spacious chambers; 1g. tile bath; small cash, bal. as rent. University 6141 or Sheldrake 3645.

FOR SALE—WILMETTE—MODERN 8 ROOM home in best section of Wilmette; large wooded lot and garage; fine large rooms; best buy in town at $21,000. HILL & STONE, 404 Linden-av., Wilmette.

40 MIN. TO THE LOOP.

Home sites at $30 per ft.; all improvements; will build and finance a home according to your plans; you cannot afford to just read this ad. Address B H 201, Tribune.

FOR SALE—WILMETTE. OWNER WANTS offer on 6 rm. solid brick bungalow, 3 blks. to L; garage; large lot.
EDDINGTON & ALLEN, Inc.
End "L", 410 Linden. Ph. Wilmette 407-408.

EVANSTON VACANT LOTS.

Choice lots at attractive prices.
W. A. PRIDMORE, 139 N. Clark-st.
Central 1212 or Evanston 9444.

FOR SALE—34 ACRES, EAST OF LIBERTYville, 4 blocks to the electric station; good house; best bargain along the electric line. Address B H 65, Tribune.

FOR SALE—MODERN HOMES AND RESIdence vacant; North Shore; Evanston to Lake Forest. J. L. FLOYD, 35 N. Dearborn.

FOR SALE—HOMESITE, BARGAIN, 100X180; pvd. st.; $28 per ft.; Highland Park. Address F 168, Tribune.

FOR SALE—DAVIS-ST., EVANSTON; 2 story brick bldg., 2 large stores. Address B B 230, Tribune.

FOR SALE—4 ACRES IN NORTHBROOK ON the main st., near the depot; cheap for quick action. Address B H 66, Tribune.

FOR SALE—1100 FT. OF CHOICE VACANT; Wilmette; will sacrifice for quick sale. Address Y S 95, Tribune.

FOR SALE—LARGE WOODED LOT, 2 BLKS. to lake; all improved and paid; nr. station; $65 per ft. Address F 327, Tribune.

FOR SALE—165 FT. ON SHERIDAN-RD. IN Kenilworth; best offer takes it; leaving town; no agents. Address B H 63, Tribune.

FOR SALE — CHEAP FOR QUICK SALE, well loc. res. lot in Wilmette, 3 blks. trans. Easy terms. Address B 562, Tribune.

FOR SALE—DESIRABLE VACANT 100X134 ft. in Wilmette near depots; sell half or all; cheap; terms. Address B 563, Tribune.

FOR SALE—HOMES ON N. SHORE. MRS. FULLER, 522 Davis-st., Evanston 5360.

FOR SALE — 200 FT. IN GLENCOE ON [illegible]

REAL ESTATE—SUBURBAN—NORTH.

$25 PER FOOT UNDER THE MARKET.

AVAILABLE FOR IMMEDIATE BUILDING

ONE OF CHICAGO'S LARGEST LOOP BANKS IS TRUSTEE FOR 3 LARGE HIGHLAND PARK LOTS, HEAVILY WOODED, EAST OF TRACKS AND CLOSE TO LAKE. TERMS TO RESPONSIBLE PARTY. ADDRESS A S 74, TRIBUNE.

$19,500 RESIDENCE

ABSOLUTELY NEW.
$3,500 CASH.

Immediate Occupancy

7 rooms, two baths [with showers] and extra toilet and lavatory, on first floor. Large sleeping porch, real log burning fireplace, built-in tubs, pedestal lavatories, breakfast nook, wonderful large living room, large open porch [can be inclosed]. Here within two and one-half blocks of N. W. and electric transportation is the North Shore's best buy. Your ability to make substantial monthly payments and small down payment will qualify you for this bargain. Address A X 429, Tribune.

Will Sacr. 150 Ft. Wooded Green Bay-rd. Frontage

Overlooking and surrounded by beautiful estates; 2 blks. to North Shore and N. W. transp.; close to lake; adjacent to

Lake Forest

IMPROVEMENTS IN, PAID FOR.

$39 FRONT FOOT

Terms, 80% cash, bal. to suit. Address owner, A S 250, Tribune.

REAL ESTATE—SUBURBAN—N. W.

For Advance Information on New Opening of Niles Center "L" Extension

Mail in your coupon at once. We are preparing the plats for this highly restricted apartment and business lots at values that cannot be duplicated by competitors. Get this information now and don't delay in reserving some of these choice corners at the opening prices. A very small down payment secures same for you with one of Chicago's big loop banks as trustee and the title is guaranteed by the Chicago Title and Trust Co. Without obligation on my part, please send me information regarding your new opening of Niles Center "L" Extension.

NAME ....

ADDRESS ....

Address B T 434, Tribune.

PARK RIDGE.

Your Gain, My Loss.
50 Ft. Rand-rd.,
Northwestern Highway,
$925.
2 Blks. from Station.
Gas, Elec., Sidewalks.
Ripe for Building.
P.-O. Box 1863, Chicago.

LIFETIME OPPORTUNITY.

$5 to $10,000 Net Profit

MADE WITHIN SHORT TIME.
With Guarantee.

Money Back Plus 10%.

Need $5,000 cash; will sacrifice some of my business frontage and transfer corners right at Terminal Station of prop. Niles Center "L" extension at $16 front ft. Price includes st. paving, cement walks, paid, no assess.; Chicago Title & Trust Co., Trustees. Address owner, B K 204, Tribune.

PARK RIDGE.

LOOP BANK FORECLOSES.

ORDERS SALE.

50X150 FT.
BEAUTIFUL RESIDENCE LOTS.
WELL RESTRICTED. MOST DESIRABLE LOCATION.
$925.
RIPE FOR IMMEDIATE BUILDING
Address F 450, Tribune.

FOR SALE.

Beautifully wooded lot, 75x125 ft.; close to depot; C. & N. W. transportation; 39 minutes to loop; town is fast growing; highest spot in Cook county; easy terms, price within your reach; this is a bargain you will not find elsewhere and will cost you nothing to investigate. Address M G 587, Tribune.

PARK RIDGE.

Best buy in or around Chicago. Wide lot with improvements included, rapid transportation and concrete highway adjacent. Can finance responsible person on home for occupancy early in spring; exceptional proposition. Owner. Address B F 185, Tribune.

LARGE LOT.

Beautiful homesite in up-to-date suburb, within 600 feet of property, selling at 200% higher. Will sell for $200 cash, balance easy terms. Address Y A 306, Tribune.

FOR SALE—NEW BUNGALOW, 5 LARGE rooms, hardwoods, modern plumbing and heating, splendid location; cash $1,200, balance like rent. Address C C 49, Tribune.

FOR SALE—MY LOT, "L" TERMINAL, Niles Center district; $890; $10 mo. Must sell. Address Y S 82, Tribune.

REAL ESTATE—SUBURBAN—WEST.

6 RM. BUNGALOW.

Nearly new; 3 bedrms.; lge. lot; tile bath, modern and attractive. Business requires sacrifice. $7,600, $2,500 cash.
Off. Oak Park-blvd. Oppos. "Q" Sta.
Phone Berwyn 525.
The Carroll L. Bragg Org.

ACRE AND HOME.

Beautiful 5 rm. home; bath, furnace heat, fireplace, buffet, kitchen cabinet, inclosed front porch, fruit trees, grapes, berries, 2 car garage, stone road; near sta., Villa Park. Price, $8,500. Terms very reasonable. Address A L 267, Tribune.

OWNER SACRIFICES.

Leaving for California; 6 rm. bungalow; bath, water, gas, elec.; bsmt.; furnace; ldry.; lot 50x250; paved street; garage; hen hse.; shrubbery; shade trees; 38 min. west of loop; price $6,750; $750 down and $60 mo., inc. int. Address A L 270, Tribune.

CHICKEN FARM

$87 cash, $9 monthly, located west, short ride from loop; best of transportation. Write at once for information. This is a real bargain. Address A O 287, Tribune.

FOR SALE—ONE ACRE OF LAND INSIDE the city of Chicago, not more than 3 miles from the Western Electric; price only $3,200, including 8 city lots; will accept $500 cash, balance your terms; warranty deed and Title and Trust guarantee of title. Address A X 316, Tribune.

¼ ACRE

ON HARD SURFACED STREET.
$195.
Only 16 miles west of Loop; good transportation; must sell this week. Address B F 320, Tribune.

HOLLYWOOD.

Modern 4 rm. Kell. bung.; lot 108x276; large oak trees, grape vines, currant bushes, accommodation for 200 chickens; 2½ blks. to depot; anxious to sell. Address F F 266, Tribune.

LOMBARD BARGAIN. VALUABLE FRONTAGE.

In same block express sta.; less than $40 frt. ft.; easy terms. Address B 457, Tribune.

$650 ACRE LOT.

1 acre, close to Lake-st., adjoining Elmhurst; $150 cash, bal. $15 monthly. Address F E 554, Tribune.

$700 ELMHURST LOT,

50x167; sewer, water, gas, elec.; C. & N. W. transp.; $150 cash, $10 month on bal. Address F E 553, Tribune.

$100

down buys 50x153 ft. lot, 3 blks. to sta.; sewer, water, gas, elec., in and paid. Price $400; $10 monthly. Address B A 167, Tribune.

FOR SALE—OR EXCH.—BUSINESS PROPerty, brick bldg., basement; furnace heat; 4 rooms in rear of store, five rooms above. Good location for restaurant or other business. 2427 S. 52d-av., Cicero.

FOR SALE—JUST OUTSIDE CITY LIMITS, 2½ acres of fine land on full section line paved road. Cheap at $5,000; will sell for half price; $350 down, balance monthly payments. Address A X 315, Tribune.

FOR SALE—MUST SELL MY BEAUT. 5 RM. home, bath, hdwd. flrs., gas, water, elec.; lot 50x250; nr. sta., Villa Park. Pr. $4,750, $500 cash, bal. mo. Address A L 268, Tribune.

FOR SALE—MODERN 5 RM. BUNG., BEST residential district; exceptional bargain. $1,500 DOWN, BALANCE LIKE RENT. GEO. R. CHAPMAN & CO., Elmhurst Bk. Office, C. A & E. R. R. Sta., 511 S. York-st.

FOR SALE—FOR THE BEST HOME OR VAcant values in Elmhurst call, phone or write EDW. F. COOKE, 134 N. York-st., Elmhurst, Ill., Phone 3.

FOR SALE—2 HOUSES, 7-7 RMS., ¼ BLOCK land; optional sale of 6 rm. furn. Want to close estate. M. WHEELER, Geneva, Ill.

FOR SALE — 7 ROOM KELLASTONE [illegible]

REAL ESTATE—SUBURBAN—WEST.

W. H. WRIGHT & CO.

BEAUTIFUL MAYWOOD.
"SOMETHING DIFFERENT." A very DISTINCTIVE LOOKING Maywood bungalow close to transportation, winding walk to CORNER PORCH. Large living room across front, with FIREPLACE and BOOKCASES. Beautiful dining room. 2 FINE CHAMBERS and dandy light kitchen; also small rear porch. On the prettiest street in Maywood. Price only $8,750; $1,000 cash.
SEE GLEN ELLYN.
In the "Heart of Glen Ellyn," ARTISTIC 6 room BRICK BUNGALOW, close in. Large living room with REAL FIREPLACE. Cheery dining room facing street. "DOMESTIC SCIENCE" kitchen. 3 SPLENDID CHAMBERS [one on main floor]. Modern bath. Concrete drive to fine 2 CAR GARAGE "attached to house." You can't beat it for $13,200.
MAYWOOD OFFICE, 1321 S. 5TH-AV.
Phone Maywood 465.
GLEN ELLYN OFFICE, 425 MAIN-ST.
Phone Glen Ellyn 601.
W. H. WRIGHT & CO.

4 ROOM HOUSE WITH ONE ACRE LOT, ONLY $8,750.

$750 CASH—$35 MONTHLY,
INCLUDING INTEREST.
Located on hard road near Elgin, about 1 hr.'s ride from Chicago. You can live here, raise vegetables and chickens, have a garden, and cut the high cost of living. At the same time, you can keep your position in the city. This house is located on cement foundation, has oak floors, bathroom, both electric light and gas fixtures. It must be seen to be appreciated. For full information address S X 119, Tribune.

ONE OF THE LARGEST HOME BUILDERS IN CHICAGO

has acquired the most wonderful tract of land in Elmhurst, which has been subdivided into home sites, on which we will finance and build homes according to your own plans. Property located near N. W. R. R. and Aurora and Elgin R. R., stores, schools, churches. You can own a home in the most beautiful part of Elmhurst on a basis that will be less than you are now paying for rent. Homes are open for inspection. If you are interested, answer this at once. Address A X 427, Tribune.

DUTCH COLONIAL, $6,900. ELMHURST.

Delightfully located, handy to Aurora and Elgin and C. & N. W. R. R. stations, all schools, stores, and churches a block or two away. If you want the finest home within a radius of many miles, don't hesitate, but act. Home is new and well built, all modern conveniences. Guaranteed heating plant, full cement basement, and many built-in features. Occupancy 60 to 90 days on very easy terms. Address B T 433, Tribune.

FOR SALE—$1,000 CASH, BAL. $75 PER MO., incl. all interest, buys new modern 6 rm. BRICK BUNGALOW in restricted and conv. MAYWOOD SUBDIVISION, varied design, SUPERIOR CONSTRUCTION; 40 ft. lots, paved street. Take Aurora and Elgin train to 17th-av. and go 2 blks. south. By auto Washington-blvd. or Roosevelt-rd. to 17th-av. Open daily for inspection. Price $9,600 and up.
OPEN EVENINGS.
F. C. PILGRIM & CO.,
5637 W. Lake-st. Austin 1680. Euclid 380.

OWNER MUST SACRIFICE

Beautiful bungalow, 5 lge. rms., tile bath, cement basement, coal bin fruit cellar, ldry., front, rear porches; oaks flrs., trim; window, door screens; sidewalks around hse., shade trees, shrubbery, small large fruit window shades, water, gas, elec., sewerage; American community; lot 50x187; half block school, 1 blks. sta., stores; 38 min. loop; 90 trains daily; price $6,500; $600 cash, bal. $40 mo. Address A L 280, Tribune.

FOR SALE—WILL SELL MY NEW DUTCH Colonial residence, if taken this week, on terms of $2,000 cash and $100 monthly, including interest. This is a beautiful home, with terraced lawn, hot water heat, laundry tubs, birch and oak finish, full nickel plumbing, tile bath, paneled dining room walls, built-in bookcases, and a real wood or coal burning fireplace; exceptional transportation; only 22 minutes out. Might take good vacant on part of purchase price, but must have $2,000 cash. Address S T 125, Tribune.

REAL ESTATE—SUB'N—MISCELLA'S.

FOR SALE—SMALL CHICKEN FARM, ONLY 25 minutes from loop; my price is only $750; will accept $150 cash, balance $15 per month. Don't pass up this bargain. Address A X 330, Tribune.

REAL ESTATE—SUMMER RESORTS.

FOR SALE—ON CRYSTAL LAKE, ILL., club grounds, new 6 rm. house 3 bedrms., bath, open fireplace, plastered, attract. furn.; big screened porch; gas, elec.; gar.; restricted priv. territory, viewing 18 hole course and beau. Crystal Lake; commuting dist. 40 mi. Chicago. Address E 413, Tribune.

FOR SALE — NORTHERN WISCONSIN lake frontage; one-half mile shore line, on little St. Germaine lake, near Eagle river; excellent for summer resort or boys' camp; $5,000. Write GEO. D. PHILLIPS, 4202 Pabst-av., Milwaukee, Wis.

FOR SALE—LOTS ON FOX LAKE, ILL.; 50x150 ft.; $5 cash and $2 per mo., no int. WM. T. SULLIVAN & CO., Otis Building.

REAL ESTATE—ACRE PROPERTY

FOR SALE—BUY THIS 5 ACRE BARGAIN for investment; use as truck or chicken farm while it is growing in value. Fronting on a full section line in growing section, not so far from 63d-st. Will subdivide later into lots; 15% cash, balance monthly payments. First with deposit gets it. Address A X 322, Tribune.

FOR SALE—5 ACRES ON CENTRAL-AV., near intersection of another full section line; price $5,950; $750 cash, balance $75 per month; no agents. Address A X 323, Tribune.

FOR SALE—IDEAL HOME SITES, SAFE INvestment, 1¼ to 5 acres; near station, Northbrook; water, sewer; value will double. Prices reasonable. Address B H 62, Tribune.

FOR SALE—27 ACRES, NORTHBROOK, Cook County, on cement rd.; value $1,000 per acre; for quick sale $600 per acre. Will double shortly. Address B F 390, Tribune.

FOR SALE—100 A. WITH BLDGS ON MIL.-rd. in Wheeling; ripe for subd. Address B F 392, Tribune.

REAL ESTATE—OTHER CITIES.

MOKENA, ILL.

Business ppty.; 2 story frame; 11 living rms.; suitable for poolroom, soft drinks, hotel; lot 60x260. John Wannemacher, Mokena, Ill.

FOR SALE—TARPON SPRINGS, FLA., "THE Venice of the South." Waterfront property or devel.; groves and city ppty. C. N. Hall.

REAL ESTATE—FARM LANDS.

Canada.

FOR SALE—8,000 ACRES UNIMPROVED rich black loam, in best section northern Saskatchewan, all close main railroad. Sacrifice price. OLDFIELD, KIRBY & GARDNER, Winnipeg, Canada.

Florida.

FOR SALE — WATER FRONT LOTS AND acres. Mail your check for reservation Dixie Flyer, Nov. 18th, 9:45 p. m. Round trip, $46.25; Pullman, $13.50 each way extra.
THE FLORIDA HOMESITE CO.
GIVES YOU FLORIDA'S BEST.
First Nat'l Bank Bldg. Rand. 0567.

FOR SALE—CHOICE LAND NEAR MIAMI; investments and homesites. Write H. Hull, 1001 Sunnyside-av. Ph. Harr. 1934.

Illinois.

1 ACRE BARGAIN

I will sell this 1 acre at retail at less than wholesale price. Adjoining acres are being sold for $1,000 per acre to golf clubs, but I will sell this for only $750; terms $100 cash, $15 monthly. Well located, convenient to suburban station at Northbrook, and only 38 minutes to ride NORTH from Chicago. If interested in A REAL BARGAIN and A SURE PROFIT, make appointment to see this. Address T G 280, Tribune.

5 ACRES

Facing hard road and located near Elgin, a thriving city of 30,000 people. This land is high and dry and is well adapted for poultry raising and various kinds of truck. Need $500 cash, bal. terms. It will pay you to act quick. Address S X 131, Tribune.

FOR SALE—20 ACRE FARM, CLOSE RANGE Waukegan, on state road; 7 room house, garage, poultry house, barn and silo; 1 good team, 5 cows, chickens, all geese, feed and tools, dark soil; $8,500; terms can be arranged. MAT. T. STAHL, Washington-st., Waukegan, Ill. Phone 237.

FOR SALE—200 ACRE FARM ADJOINING town and cement road; rich black drained bottom land; modern improvements; forty full blood Holstein cows, horses, full equipment of farm machinery; possession at once. JAMES DORSEY, Owner, Elgin, Ill.

FOR SALE — A BARGAIN, 5 ACRES ADjoining Chicago; fine black loam soil on full section line and paved state road. Price for quick sale $3,750. $800 cash, balance long easy terms. A wonderful investment for any one. Address A X 347, Tribune.

FOR SALE — 70 ACRE FARM, HOUSE, barn, and other buildings; 1 cow, 4 horses, 12 pigs, all chickens, crops, feed and tools; only $1,500 cash, balance as rental. EDW. CONRAD, 226 Washington-st., Waukegan, Ill. Phone 238.

FOR SALE—170 A. FARM, 1 MI. CRYSTAL Lake, $150 per a. 4859 N. Kimball-av.

Michigan.

$350 Gets Poultry Farm; Fine Horse and Cow, Poultry

implements, crops, corn, potatoes, beans, peas, cucumbers, cabbage, etc., included, to provide fall and winter living. Just the place for poultry; in fine community, near school, lake, village conveniences; 2 acres fertile cultivation; apple, plum, cherry trees, grapes, berries; 4 room house, pleasant view, porch; barn, poultry house. If taken now will close for $700; only half cash. C. H. WARREN, Hartford, Mich.

FOR SALE—131 AC. LAKE FARM NR. county seat in S. Mich.; gd. 8 rm. hse., lg. barn, other bldgs.; 15 ac. timber; variety fruit; level, fertile clay loam soil; borders beau. fishing lake abt. 400 ft.; to close estate, only $8,000; $4,500 down. Address B K 119, Tribune.

FOR SALE—20 A. OR MORE OF OUR BEST land in Mich., $20 per a., 25c per a. down, bal. your own terms. [illegible]

REAL ESTATE—FARM LANDS.

Michigan.

40 A. Farm—Equipped; $500

needed; close fine town in Mich.; 30 a. tillable; pasture; 5 a. timber, variety fruit; good 5 rm. house, barn, etc., horse, cow, poultry, tools, etc.; only $2,000; ½ cash. Co-Operative Farm Sales Co. 5 N. La Salle-st.

Wisconsin.

LANDOLOGY, FREE.

Special number, just out, containing many facts of clover land in Marinette county, Wis. If for a home or investment you are thinking of buying good farm lands, where farmers grow rich, send at once for this special number of LANDOLOGY. It's free on request. Address SKIDMORE-RIEHLE LAND CO., 506 Skidmore-Riehle Bldg., Marinette, Wisconsin.

FOR SALE — SOO LINE LAND GRANT lands in upper Wisconsin. Free information. Ask for Booklet No. 53 and about homeseekers' rates. Call or write. Land Dept., Soo Line, Room 815, 112 W. Adams-st., Chicago, Illinois.

FOR SALE — YOUR OPPORTUNITY IS here. Write today for information how to acquire a farm on liberal and advantageous terms at a great saving of interest. Tomahawk Land Co., Tomahawk, Wis., Box 1.

FOR SALE—158 A. CULT. 100 A.; STOCK, bldgs., eqpt.; worth $10,000. acct. old age will sell $7,000, terms.
J. L. TUPY CO. 6307 W. 22d-st.

FOR SALE—FARM LANDS, $15 AN ACRE; $10 cash, $10 a mo.; no interest. Write SANBORN COMPANY, Eagle River, Wis.

FOR SALE — DAIRY FARM. WRITE OR see LOEB-HAMMEL, 140 S. Dearborn-st. Wisconsin office: Medford, Taylor County.

FOR SALE—OFFICIAL FACTS WIS. FARMS. Dept. Agricul., Capitol, 137, Madison, Wis.

FOR SALE—40 ACS. FOR $144; PAY $5 cash & $5 per mo. Box 54, Eau Claire, Wis.

Miscellaneous.

$700 Gets 40 Acre Farm, 300 Poultry, Furniture,

Crops, heifer, implements, vehicles included; convenient R. R., high school, town, short ride city; pretty river nearby; 30 acres loamy tillage for corn, oats, beans, potatoes, vegetables, big spring watered wire fenced pasture, est. 500 cords wood, variety fruit; well located roomy house, porch, beautiful view; barn, poultry houses, other bldgs. Aged owner must sell—a pickup at $1,400; only $700 needed. Your winter's living already provided. Details page 133 New Illus. Catalog, 152 pages money making farm bargains. Free. STROUT FARM AGENCY 427-J Marquette Bldg., Chicago, Ill.

REAL ESTATE—COUNTRY.

FOR SALE—A RESIDENTIAL CORNER LOT of 80,000 feet of highly cultivated land, including greenhouses, etc., suitable for building, with ocean view, in most exclusive part of Marblehead Neck Massachusetts, 5 minutes' walk from Eastern and Corinthian Yacht Clubs. Price reasonable. M. N. Vidler, 101 Milk-st., Boston 9, Mass.

REAL ESTATE—MISCELLANEOUS.

FOR SALE—NEW BRICK DOUBLE STORE building; 50 feet from transfer corner for three car lines; a property that should be worth $100,000 in five years. Will sacrifice for immediate sale for $55,000; $10,000 cash, balance to suit you. Address A X 303, Tribune.

LAND INFORMATION.

WE WILL FURNISH FREE INFORMATION about land located adjacent to Chicago and suburbs. Address A X 320, Tribune.

REAL ESTATE WANTED.

For Cash.

WANTED—REAL ESTATE FOR CASH; WILL buy 50 to 100 acres between Benton Harbor and South Haven; must have some lake frontage; if reasonable will pay cash. Reply Mr. Newman, Room 527, 431 S. Dearborn-st.

WANTED—100 FT. VACANT, EDGEWATER or Rogers Park; zoned for apartments; must be between Clark and Broadway. Address B F 381, Tribune.

WANTED—WILL BUY FOR CASH, FLORIDA acreage or improved; give full details. Quick action. Florida resident. Address Y I 202, Tribune.

WANTED—100-500 ACRE TRACT, CLOSE to steam transp., not over 25 mi. from loop. Address B A 171, Tribune.

WANTED—3, 6 OR 12 FLAT. HAVE GOOD mortgage and $5,000 cash. Prefer stove ht. M. Getz, 77 W. Washington. Cent. 7815.

WANTED—2 FLAT BLDG., WITHIN FOUR blks. of Columbus Park. Have $10,000 cash payment. Address T J 200, Tribune.

WANTED — 30 FT. LOT, SUITABLE RESIdence or 2 flat; give lowest cash price and full particulars. Address B A 169, Tribune.

WANTED—IN MICHIGAN OR WISCONSIN, 10 to 40 acres, unimproved; state price and full particulars. Address B B 238, Tribune.

WANTED—HAVE $12,000 TO $15,000 cash, want flats or bus. prop., N. or N. W. Address F 508, Tribune.

WANTED—25,000 SQ. FT. 1 STY. FACTORY bldg., on switch; N. W. Side preferred. Address E N 245, Tribune.

WANTED—I HAVE FUNDS TO INVEST IN business property; price must be right; immediate action. Address B H 69, Tribune.

WANTED—I HAVE $100,000 CASH. WANT South Side bldg. on good business street. Address T H 366, Tribune.

WANTED—40 ACRES; PAY ¼ CASH; within 1 mi. steam road; prefer on hard road. Address B T 65, Tribune.

To Improve.

WANTED—WE WILL BUILD ON YOUR lot on easy monthly payment plan. ADVANCE CONSTRUCTION CO., 3320 N. Crawford-av. Irving 0707.

By Brokers.

WANTED—WE HAVE CLIENTS FOR SOUTH Side property to $500,000; plenty of cash.
W. H. BOWERS & CO.,
Calumet 0983. 6 E. 31st, N. E. cor. State.

WANTED—APT. BLDGS. FOR QUICK ACtion in large apt. bldg., see J. C. CHUTKOW & CO., 10 S. La Salle. State 5577.

WANTED—LARGE APARTMENT OR BUSIness properties.
WILLIS & FRANKENSTEIN, 116 S. Dearborn.

WANTED—IF YOU HAVE CHICAGO REAL estate to sell, see or write us.
WILLIAM A. BOND & CO., 25 N. Dearborn.

REAL ESTATE FOR EXCHANGE.

Apartments.

EXCHG. OR FOR SALE—50 APT. BLDG., just completed. Has 38 5 rms. and 12 4 rm. apts.; well constructed and all latest features; must be seen to be appreciated; annual rental $75,500; 1st mtge. $276,000; price $500,000; on Sheridan-rd., 1 bl. from lake. Will trade my equity for smaller improved or vacant and cash, or good mtge. paper. What have you?
Owner, J. W. DUNKLAU,
1409 Elmdale-av. Ardmore 4515.

2 FLAT, CICERO; FURNACE; GARAGE; sun parlors; trade for lots, grocery store, or smaller frame or brick. Frank Janata, 1937 S. 49th-av. Cicero 5043.

6 APT. MORGAN, NEAR 77TH; WILL trade for 2 flat on south side. Address D C 445, Tribune.

12 APT., 77TH, NEAR HALSTED; MODern; rental $9,800; will trade for something smaller. Address D C 443, Tribune.

DISPOSING OF MY 6 TO 15 APT. BLDGS., north; would consider desirable vacant or might add cash for larger. Sunnyside 9707.

6 APT. GREENWOOD, NEAR 63D; 5 CAR brick garage; rental $5,900; bargain. Will trade for 12 flat. Address D C 444, Tribune.

EXCH.—6 APTS., RENTAL $5,640, STEAM; elec. Want farm with stock, tools. R. F. MUELLER, 29 S. La Salle-st.

TO EXCH.—GOOD 6 FLAT, RT. $6,000; A1. Want going farm. S. Denbo, 77 Wash.

Business Property.

MILWAUKEE-AV. BUS. PROP., CLEAR; will add $25,000 cash for N. S. bus. prop. E. B. WOOLF & CO., 11 S. La Salle.

WANT CLEAR FARM OR CONTRACT PAper for $15,000 equity 2 stores, 12 flats; income $5,220 yr. Main 0910.

Farms and Acres.

EXCHANGE—20 A. RANCH, WITH WATER rights, Bitterroot Valley, Mont. Want Chicago imp. or vacant. Will add cash. Dept. of I. Whiteson.
NORTH SHORE TRUST & SAVINGS BANK, Sheridan-rd. and Argyle. Edgewater 8841.

FOR EXCHANGE—SIX HUNDRED ACRES White River Bottom Indiana corn land; three sets improvements for furniture store or merchandise stock or income property. F. G. Scott, 1717 N. Center-st., Terre Haute, Ind.

Vacant.

Want Bus. or Apt. Cor. Bldg.

Near Lincoln Pk., $75,000 or less, preferably clear; trade choice cir. vac., Albany Pk., 30 min. to loop. Address B F 314, Tribune.

I WANT A SMALL 10 OR 20 ACRE FARM, anywhere, in exchange for my vacant property in Chicago. My property is well located in a fast growing community. What have you to offer? Address A X 342, Tribune.

FOR EXCHANGE—FOR SECOND HAND AUtomobile suitable for city salesman, my well located Chicago building lot. Address A X 346, Tribune.

WANTED—SMALL TRACTS OF LAND ANYwhere east of Mississippi in exchange for Chicago vacant. Lots subject to great increase in value. Address A X 317, Tribune.

WILL SELL OR EXCHANGE MY BUSINESS lot 125x25, for cash or trade. Address F 451, Tribune.

Miscellaneous.

WANTED—SUITABLE SUMMER RESORT location; any lake will do, with or without buildings, in exchange for my Chicago residence or business lot; cheap. Address A X 321, Tribune.

TO LEASE & WANTED TO LEASE.

FOR SALE—LEASE ON HIGH CLASS LOCAtion for gas station; frontage consent obtained; being impvd. Address F 505, Tribune.

REAL ESTATE LOANS.

2D MORTGAGE LOANS ON IMP. REAL ESTATE; reasonable rates. CHAS. I. NORTON, 77 W. Washington-st. State 1626.

MONEY TO LOAN—
On Chicago and suburban real estate.
MEAD & COE, 69 W. Washington-st.

FIRST AND SECOND MORTGAGE LOANS.
GUBBINS & McDONNELL MTG. CO.,
6505 SHERIDAN-RD. SHELDRAKE 8300.

DOWNTOWN REAL ESTATE LOANS WITHout commission. Northwestern Mutual Life Ins. Co. Wm. Scott Bond, 25 N. Dearborn.

1ST MTGES.; LOWEST RATES; 2D MTGS. made in 48 hours; easy payments. M. L. DAVIS & CO., 25 N. Dearborn. Dearb. 9730.

MORTGAGES OR BOND ISSUES, CONSTRUCtion or refinancing. A. D. Enisker & Co., 123 W. Madison. State 7934.

MONEY TO LOAN ON 2D MORTG. [illegible]

REAL ESTATE LOANS.

2D MORTGAGES.

Lowest commission charges on sound second mortgages covering Chicago improved real estate; 24 hour service. See Mr. Levingston.
Commerce Mortgage Co.,
Suite 1118. 8 S. Dearborn-st.
State 5630.

2D MORTGAGES.

$2,000 TO $100,000.
LOWEST RATES.
WE USE OUR OWN FUNDS.
MIBRO INVESTMENT CO.,
11 S. LA SALLE-ST. STATE 8129.

Second Mortgage Loans

made quickly. We buy second mortgages already made and real estate contracts on desirable property; also make collateral loans on such securities. Reasonable rates.
PEOPLE'S MORTGAGE COMPANY,
1808, 77 W. Washington-st. Dear. 6232.

2D MORTGAGE LOANS ON IMPROVED Chicago and suburban real estate 6% int. Lowest standardized service charges; 1, 2 or 3 year loans; also construction loans; monthly payments.
REPUBLIC REALTY MORTGAGE CORP.
H. L. SCHMITZ, Vice Pres. and Sec.
79 W. Monroe-st. Dearborn 7768.

SECOND MORTGAGES

We are looking for second mortgages up to $10,000.
DOVENMUEHLE, INC.,
105 S. Dearborn-st. Central 6393.

2D MORTGAGE LOANS

made in one day; low rates, easy payments. Estab. 1906. Ask any bank about us. We buy or loan mtgs. and contracts. See us first and save money. Randolph 3080.
SIMMONS BROS., 69 W. Washington-st.

2D MORTGAGE LOANS.

We buy 2d mortgages and monthly payment contracts on improved Chi. property.
CALUMET BOND & INVESTMENT CO.,
9117 Commercial-av. S. Chicago 1500.

2ND MORTGAGES

Prompt, reputable service; reasonable commissions on loans, good Chicago improved.
HAMILTON BOND & MTG. CO.,
7 S. Dearborn-st. Dearborn 7556.

HAVE CHOICE, ATTRACTIVE MONTHLY installment co-op. apt. paper in amounts ranging from $1,500 to $3,500; payable in 18 to 24 months; good discounts. BETTER THAN 2D MORTGAGES.
HAMILTON BOND & MORTGAGE CO.
7 S. Dearborn-st. Dearborn 7556.

2D MORTGAGE LOANS.

LOW RATES. QUICK SERVICE.
STERLING REALTY & MORTGAGE CO.
4732 N. Racine. Ardmore 2118-2119.
At Broadway and Lawrence-av.

2D MORTGAGE LOANS.

LOW RATES. QUICK SERVICE.
S. H. ROSENTHAL,
127 N. Dearborn. State 1996.

WANT TO BORROW $100,000 RUNNING 5 years, 6% interest on 10,000 acres of Minnesota land, valued at $300,000. Will pay a large commission. SCHWAB BROS., 1028 Plymouth Bldg., Minneapolis, Minn.

HAVE CLIENT WITH FUNDS FOR MORTgages, contracts and complete bond issues. Phone State 7824. H. H. Harrison, attorney. 19 S. La Salle-st. Room 807.

CAPITAL MORTGAGE CORP'N WILL FInance 1st mtge. loans on residence and small apt. bldgs. Prompt decisions. 10 No Clark-st. Dearborn 9290.

FIRST MORTGAGE LOANS MADE ON IMP. r. e. in amts. up to $5,000 to priv. parties only; long time and low rate int. Address D D 60, Tribune.

MONEY LOANED ON 2D MORTGAGE AND contracts bought on desirable property; low rates; prompt service. Tel. Cent. 2596. A. M. LANGERT & CO., 109 N. Dearborn-st.

2D MORTGAGE LOANS.

Lowest rates; easy terms.
A. E. WESTMAN, 139 N. Clark. Cent. 2395.

MONEY TO LOAN ON CHICAGO AND SUBurban real estate, 5½% to 6%. GEORGE H. TAYLOR REAL ESTATE MORTGAGE COMPANY, 312 S. Clark-st. Wabash 1240.

2D MTG. LOANS MADE ON COOK COUNTY real estate in 24 hours. EUGENE MASSEY & WALTER I. MASSEY, MTG. BANKERS 8 S. Dearborn-st. Central 6818.

PRIVATE FUNDS FOR REAL EST. LOANS on residences and 2 flats.
6% WILL J. BELL. 6%
69 W. Washington-st. Central 2579.

WE PAY CASH FOR MONTHLY PAYMENT real estate contracts. WM. B. WALRATH, 123 W. Madison-st. Randolph 2707.

TO LOAN—PRIVATE FUNDS ON 2D MTGS. at 6% interest; $500 to $5,000; low rates to A1 parties. Ph. Sheldrake 3947.

LARGE LOANS—
Lowest interest rates; quick action.
HENRY A. KNOTT, 112 W. Adams-st.

WE HAVE A LARGE AMOUNT OF MONEY to loan on 1st mtges. on good prop. DAVID HAAS, 6445 Sheridan. R. P. 8280.

2D MORTGAGE LOANS—CONTRACTS PURchased. Home Bond & Mortgage Co., 19 S. La Salle-st. Randolph 3732.

WANTED—GOOD LOANS ONLY; PROMPT service; lowest terms. BROOMELL BROS., 111 Washington-st. Phone Main 1402.

HAVE FUNDS FOR SMALL LOANS ON IMproved real estate; interest 6%.
GEO. G. NEWBURY & CO., 8 S. Dearborn.

TO LOAN $1,000 TO $5,000 AT 6 PER cent Chicago imp. property. E. N. Weart & Co., 25 N. Dearborn-st.

NORTH SIDE LOANS WANTED—INTEREST 6% Lake View Trust and Savings Bank, Lincoln and Belmont-avs.

SERVICE MORTGAGE CO., 1019, 77 W. Washington-st., 2d mortgages, quick action; reasonable rates.

FIRST MORTGAGE LOANS—
EDGAR M. SNOW & CO.,
69 W. Washington-st.

2D MORTGAGE LOANS, 6% INTEREST. Chicago Mortgage Corporation. CHAS. S. BRILL, 111 W. Washington. Franklin 0140.

BUSINESS CHANCES.

AUTO SALES AGENCY.

Best location—Estab. Business. 2 Good Agencies, fine show rooms—Big repair trade—50 stalls—Books open—Price and terms right.

BEFORE YOU BUY.

ANY KIND OF BUSINESS. See our list of 300 SPLENDID BUSINESS OPENINGS—RETAIL STORES OF ALL Kinds—GARAGES—HARDWARE—VARIETY — MANUFACTURING ETC. No matter what kind of a Business you want WE HAVE OR CAN GET IT FOR YOU. No charges. "The seller pays us." BUY YOUR BUSINESS THROUGH A RESPONSIBLE LICENSED AGENCY.

WE SELL BUSINESSES.

[City or country] Large or Small—RETAIL —WHOLESALE — MANUFACTURING, ETC. Can give QUICK ACTION if price is right—No Exclusive Contracts asked. STRICTEST CONFIDENCE—Representative will call.
ASSOCIATED BROKERS, Inc.
29 S. La Salle. Dear. 3132.
OFFICES OPEN EVENINGS.

AUTO SUPPLY HOUSE—WHOLESALE AND retail; $3,300; rent $125 mo. Must sell at once acct. illness; good loc.; no brokers. Phone Columbus 8900.

BAKERY—ON CICERO-AV.; REASONABLE price and rent. 2024 N. Le Claire-av.

BAKERY SHOP—WILL SACRIFICE. OLD estab. business. 3335 Broadway.

BARBER SHOPS, BEAUTY PARLORS—FOR Sale—Also fixtures, new and used. PAIDAR CO., 1214 N. Wells. Div. 0200.

BARBER AND BEAUTY SHOP—3 CH., 3 booths; mod.; long lease; no comp.; splendid business. 2415 Diversey-av.

BARBER SHOP—R. PK., 4 CHRS., LV. RMS. Cheap. Pellicore, 1736 Greenleaf. Shel. 6446.

BEAUTY PARLOR — BEAUT. EQUIP.; 5 booths, lg. liv. rm. in rear; No. W.; estab. over 3 years; owner leav. city; must sac.; $1,000 cash; must be seen to be apprec. 2610 Eastwood-av. Juniper 5060. Keystone 2344.

BEAUTY SHOP — HIGH CLASS, UP TO date, exc. loc.; est. trade; well stocked and equipped; a real opportunity for any one desirous of having their own business. Address D C 130, Tribune.

BEAUTY SHOP—5 BOOTHS; WILL TAKE out equipment not wanted; rent $35; long lease; transfer corner. 1210 N. Clark-st. Lincoln 7951.

BEAUTY SHOP, HEMSTITCHING BUSIness, Hosiery, Fancy Goods, etc.—Ex. loc.; estab. 2 yrs. 1910½ Addison-st.

BEAUTY PARLOR—6 BOOTHS, SO. SIDE; fully equip.; selling on account of sickness. Very reas. Address D C 245, Tribune.

BEAUTY PARLOR STORE, EQUIPPED FOR beauty parlor or suit. for other bus.; rent $60 per mo. 1401 Wilson-av. Sunny. 1601.

BEAUTY SHOP—IN HIGH CLASS LOOP OFfice bldg.; complete, modern equipment; terms to suit. Address D D 539, Tribune.

BEAUTY SHOP—N. W.; MUST SELL; 3 booths; will sac. for quick sale. R. P. 8228.

BEAUTY SHOP FOR SALE—$275. SPECIAL Midway 0189.

BEAUTY PAR.—4 BOOTHS; GOOD TRADE. Must sell acct. sickness. Eng. 0832.

BILLIARD ROOM.

Established 1913; 12 fine tables and equipment, cigars, cigarets, candy and soft drinks; good lease; low rent; want for "" receipts monthly $1,000-$1,400; $6,000 cash will handle, balance easy terms; honest buy; investigate; good reason for selling; no agents. 1754 Van Buren-st.

CAFETERIA—SEATS 220; LEASE 5 YRS.; very profitable place; feeds 400 for lunch, close at 2 p. m. daily; easily managed. See BARRON & CO., 127 N. DEARBORN-ST.

CANDY, CIGARS, VARIETIES—EST. EXC. loc.; 3 liv. rms., low rent; $250 cash, bal. terms; only $525. 1516 Clybourn-av.

CIGAR STORE—LOOP CORNER; $3,850. See Mr. Golan, COML. SALES & REALTY CO., Rm. 1143, 38 S. Dearborn.

CLOAK STORE—MUST BE SOLD; GOOD LOcation; doing good business. Cicero 9411.

COAL AND MOVING BUS.—OLD ESTAB.; best offer takes; big money for party. Le Clair's Express, 11 S. Campbell.

CONFECTIONERY AND LIGHT LUNCHES—Bargain; among big hotels and theaters. North Side transfer corner. Also ideal for drug store or any other line of business. Address B D 592, Tribune.

COUNTRY DEPARTMENT STORE—42X80 feet, two floors, doing $85,000 annually, with sto. average $14,000, now $9,000; dry goods, groceries, shoes, furnishings and meat; owner deceased; wonderful opportunity; rich country; will sell or lease building, including fixtures; will all or part of stock for sale, or will close it out. Come, save time; wire and we'll answer if still open. [illegible]

BUSINESS CHANCES.

DANCING ACADEMY—FOR SALE—CHEAP; long established; long lease; finest in Chicago; account of death; no agents, only people with capital reply. Address G 175, Tribune.

DELICATESSEN-GROCERY.

Established 8 years; best equipped in city, in light housekeeping and rooming house district; complete modern fixtures, full stock, steam heat, hot and cold water, janitor service, large kitchen with 2 large gas ranges, living rms. with plenty of air and light; good lease; will remain 6 days with purchaser if desired, to prove the extent of our business. This is a legitimate business proposition, not a bargain. Owner retiring. 1337 W. Madison-st.

DELICATESSEN STORE.

At L sta.; est. many yrs.; good paying; busiest rmg. hse. and flat bldg. dist. N. S.; good fixt.; big stock; cheap rent with liv. rms.; must sell acct. other business; sure money maker; $1,600 buys all; time pmts. if needed. See for yourself in store, 949 Webster-av., 2 blks. west of Halsted and N. W. L sta.

DELICATESSEN — OLD ESTAB. STAND, doing over $800 per wk.; bus. clears $5,000 a year; price $5,000. See Mr. Laurea, 151 N. Cicero.

DEL.-GRO.—IN RMG. HS. DIST. GOOD BUS. Cheap rent. Living rms. 163 W. Oak.

DELICATESSEN, SCHOOL STORE — SCANDinav. pop.; 4 rms. in rear. Spaulding 9261.

DELICATESSEN AND GROCERY—910 OAKdale.

DEL.-GRO.—GOOD LOC; HOME COOKING; rt., $45; rooms. 888 Lill-av., cor. Lincoln.

DRUGS, CANDIES, CIGARS.

The finest equipped transfer cor. store on South Side, 63d and South Park; 10 year lease; low rental; fixtures and stock complete at 50c on the dollar; terms; immediate poss. Apply C. EDWARD, 6252 South Park, Went. 6286.

DRUG STORE—OLD ESTABLISHED, DOING good business; must be sold immediately on account of other business; reasonable rent, long lease. For quick action will sell for best offer. 4661 N. Kedzie.

DRUG STORE—NR. MICHIGAN-55TH; SALES $60,000; 5 yr. lease; barg., pr. $16,500. Wab. 9532. JOHN KRONE, 220 S. State-st.

DRUG STORE—COTTAGE GROVE; GD. LOC.; 5 yr. lease; sm. cash, bal. good terms. Sell acct. of sickness. Kenwood 0782.

DRUG STORE—LOOP; BEST OFFER TAKES it; owner, physician, 52 W. Lake-st.

ELECTRIC SHOE REPAIR SHOP — FOR Sale—Doing good business; sale on account prop. retire.; good buy if act quick. See Mr. Mike Karalis any time during the day. 48 W. Burlington-av., La Grange, Ill.

EXPRESSING AND COAL BUSINESS—FOR Sale—Reasonable. Moving accessories also. 2311 Harrison. West 0458.

FACTORIES AND PLANTS—WOOD, FOUNdry, machine.
INDUSTRIAL LOCATING CO.,
1206 Tribune Building.

FOOD SHOPPE AND DEL.—EVANSTON; IN new apt. hotel; fully stocked; good location. Bargain. Address F 225, Tribune.

FRUIT AND VEG. STORE—NEXT TO BAKery; busy transfer cor.; good reason for selling. 2343 W. Chicago-av.

FRUIT AND VEGETABLE STORE—MUST sell this week; partners disagree. 4320 Irving Park-blvd.

GARAGE—100X150, SOUTH; WELL ESTablished; good location business and property; will give terms to suit.
Garage property, new 100x125, North; dandy location; big future; will make Terms to suit. For garages see
P. J. MANUSOS, 180 N. La Salle-st.

GARAGE—100 CAR FILLED TO CAPACITY; unusual opportunity; $8,500 will handle. COML. SALES & REALTY CO., Rm. 1143, 38 S. Dearborn.

GARAGE—75 CAR; LONG LEASE; WONderful S. location; $7,000 cash will handle. J. S. LEMON, 35 S. Dearborn.

GARAGE — 100 CAR, FULL, BEST LOC. Hyde Park. 11 yr. lease. Sell on terms. S. E. ROSENFIELD, 105 W. MONROE-ST.

GARAGE—116 CAR; WONDERFUL LOC.; net profits $1,000 per month; bargain. AL. WEISS, 133 W. Washington, Mid. 0023.

GAS STATION CORNER FOR SALE—WITH frontage consent. Belmont 7040.

GENERAL STORE—$10,000; FINE LOCAtion, good inc.; excep. opp. To buy or sell a business for quick and confidential service, call, write or phone Harr. 2900.
CHICAGO BUSINESS EXCHANGE,
27 S. La Salle-st. ALWAYS RELIABLE.

GIFT, FANCY GOODS, HEMSTITCHING Shop—Estab. 5 yrs., $800. 6511½ N. Clark.

GROCERY AND VARIETY STORE—MUST be sold at once; best offer takes it; part time if necessary; living rooms; rent $25. 6024 Wentworth-av.

GROCERY AND MARKET — CHEAP, MUST sell. 2240 Clybourn-av.

HOTEL—EXCELLENT NORTH SIDE LOCAtion; clear $600 monthly; $5,000 cash necessary.
P. H. REED & CO., 127 N. Dearborn-st.

HOTEL—23 RMS., SOUTH; NEWLY FURN.; lease 5 yrs.; rent $230; can be bought right. Coml. Sales & Realty Co., Rm. 1143, 38 S. Dearborn.

HOTEL—18 RMS. S. S., RT. $90, 4 YEAR l., inc. $600; $2,000 cash. Kildare 4259.

JOBBERS' CHANCE—WILL SACRIFICE 20 dozen toys. Good seller. Anderson Bros. 3146 W. Lake.

LADIES' SHOP — STEV. BLDG., ACCT. death; rt. $75; $2,500. Address E [illegible], Tribune.

MEAT MARKET—LIVE, CASH BUSINESS; sell on account of sickness; good loc. 700 E. 43d-st. Fairfax 3604 after 4.

MILLINERY SHOP FOR SALE—LOCATED in Stevens Bldg. in loop; established 10 yrs. Desire quick sale; leaving city; reas. Address B O 467, Tribune.

MILLINERY STORE—REASONABLE. 2605 S. Homan-av.

MILLINERY SHOP — SACRIFICE FOR quick turn. 4537 Sheridan-rd.

PARTNER—WITH $5,000 FOR ½ INTEREST; old established cash and credit clothing store; must take active part, as owner is interested in other bus.; good location; lifetime opportunity. Address E 495, Tribune.

PARTNER WANTED TO INVEST $15,000 in Dried Fruit Business; good chance to make $7,000 per year. Address B F 321, Tribune.

RADIO OPPORTUNITY—CHRISTIAN YOUNG man, able to invest $1,000 is offered opportunity to become associated with recognized radio engineer in the manufacturing of special parts; unlimited possibilities; state age and full particulars about self for consideration. Address F 444, Tribune.

REAL ESTATE OFFICE—NO. S.; $400 FOR quick deal. Address A M 384, Tribune.

RESTAURANT—N. SIDE, UP TO DATE; 5 yrs lease; sales $135 to $150 day; terms.
RESTAURANT—Loop; nifty little place; 38 seats; a wonderful spot; need $2,500 cash.
RESTAURANT—Loop; will consider partner.
BARRON & CO., 127 N. DEARBORN-ST.

RESTAURANT — BIG SAC., QUICK CASH; going money maker; 42 chairs, 19 stools; best h. gr. equip.; live trans. cor. S. S. near Chi.'s big new theater; gr. ls. 7908 S. Halsted.

RESTAURANT—WELL ESTABLISHED AND equipped, corner location; splendid place for couple; 5 rm. furn. flat included; $1,200 will handle. CORCORAN, 811 N. Clark-st.

RESTAURANT-FOUNTAIN LUNCH—DOING good bus.; stock & equipmt. worth $18,000. Come in and make offer. 227 N. Michigan-av.

RESTAURANT—NORTHSIDE. GOOD BUSIness; fixtures new; owner wants to retire. Address F 563, Tribune.

RESTAURANT—FOR SALE, CHEAP. 9 N. May-st. Phone Monroe 5507.

RESTAURANT—MUST SACRIFICE ON ACcount of sickness. 657 E. 43d-st. Oak. 4697.

RESTAURANT—OPP. HIGH SCH., GOOD reason for selling. 3666 Milwaukee-av.

ROOMING HOUSE—41 RMS.; EXCEL. N. S. loca.; 7 yr. lease; rent $440; an exceptional place and can be bought right. See us. Coml. Sales & Realty Co., Rm. 1143, 38 S. Dearborn.

ROOMING HOUSE—23 RMS., ALL LIGHT hskpg.; good location; $600 income monthly; $300 clear; $3,500; $1,800 cash. See Owner, 4609 S. Michigan. Kenwood 8390.

ROOMING HOUSE OWNERS AND HOUSEkeepers—Make extra money; no extra work. Address F 140, Tribune.

ROOMING HOUSE FOR SALE — CALL AFTer 1 p. m. 2242 W. Monroe-st. West 4667.

ROOMING HOUSE—3 FLATS, 14 RMS.; good trans.; all rented. 4707 Calumet-av.

ROOMING FLAT—7 RMS., 4948 BLACKstone; gd. furn.; $650, terms. Drexel 4538.

RMG. FLATS, 14 RMS., INC. $370; RENT $180; pr. $1,000. 4715 Indiana. Drex. [illegible]

RMG. HSE., 39 R., WITH R. W. CLEAR $400; bar. at $6,000; terms. 707 N. Dearborn.

SHOE REPAIRING SHOP—1103 W. VAN BUren-st., long estab.; must sell at half price. Apply 425 S. Campbell-av.

THEATER—400 SEATS, CHGO. SUBURB, close in; finest fixt.; newly decor.; orgar; 5 yr. lease; price right. Address S M [illegible], Tribune.

THEATER—FOR SALE—300 SEATS. CALL at 874 N. Hermitage-av.

TIN AND VARIETY STORE—FOR SALE or exchange. 2310 W. Lake-st. West [illegible].

TIRE AND GAS BUSINESS

for sale or will exchange for Ford sedan. 3815 Greenview-av.

TIRE AND VULCAN SHOP—SOUTH SIDE; 1st class loc.; all mod. equipmt.; leaving city; very reas. Vincennes 6747.

TIRE, BATTERY AND ACCESSORY STORE; Good loc. 4131 Montrose-av. Irv. [illegible]

VARIETY STORE—2869 E. 79TH-ST.; GOOD loc.; selling on account of sickness.

HIGH POWER SALESMAN WITH ORGANizing ability to develop the distribution of a universal specialty, in Chicago, Milwaukee, St. Paul, St. Louis, and Indianapolis respectively. A small amount of capital to finance yourself required. Get in touch with our Sales Manager, Mr. Potschner, who is stopping at the Auditorium hotel all week. The Grip-n-Stik Co., Dover, Ohio.

40 ROOMS, 4 CAR GARAGE, NEAR LAKE, N. Side; 3 yr. lease; income $890 per mo.; rent $400; price $8,500; cash required $4,500; also other bargains. HARRY C. FIELD, 1155 N. State-st.

8 FURNISHED ROOMS, PARTLY RENTED, near loop $350. Address F 404, Tribune.

RADIOS AND SUPPLIES.

A Broadcasting Station

under construction in a Chicago suburb is seeking an arrangement with a responsible firm, society or publication interested in the use of such a station. For complete information, phone Dearborn 6583.

BASS OFFERS BEST RADIO VALUES—Radiola, Super-Heterodynes, Atwater Kent, De Forest. BASS CAMERA COMPANY, 109 N. Dearborn-st. State 7410.

FOR SALE—FRESHMAN RADIO, 3 TUBES, Baldwin speaker and batteries complete. 2103 Berteau-av. A. Cater.

[illegible]

AUTOMOBILES.

Studebaker CLEARANCE SALE

We have reduced car prices from

20 to

especially for [illegible]. We must [illegible] immediately. [illegible] are the greatest [illegible] offered.
Over 200 cars [illegible]. Prices range [illegible] $1,200.00.
Remember, [illegible] ing a car from [illegible] dealing with [illegible] gest and most [illegible] cerns in the [illegible] is your guarantee [illegible] car is as represented.
Below we list [illegible] many bargains:

1920 Pierce-Arrow Lim[illegible]
1921 Studebaker Spec[illegible]
1921 R. & V. Knight [illegible]
1918 Studebaker 4 [illegible]
1921 Oldsmobile 8 tou[illegible]
1919 Marmon Sport [illegible]
1920 Studebaker Spec[illegible]
1921 Haynes touring [illegible]
1921 Paige Coupe [illegible]
1921 Studebaker Light [illegible]
1923 Durant touring [illegible]
1922 Buick 6 touring [illegible]
1923 Studebaker Spec[illegible]
1921 Ford Sedan [illegible]
1921 Dodge [winter si[illegible]
1923 Chevrolet touring [illegible]
1921 Monroe touring [illegible]
1923 Ford touring [illegible]
1919 Buick Roadster [illegible]
1920 Studebaker Spec [illegible]
1924 Essex Coach [illegible]
1921 Oakland Sedan [illegible]
1923 Hupmobile Coupe [illegible]
1921 Light 6 Studebaker [illegible]
1923 Maxwell Coupe [illegible]
1921 Pan American [illegible]
1921 Studebaker Big 6 [illegible]
1923 Studebaker Big 6 [illegible]
1924 Studebaker Light [illegible]
1923 Hudson touring [illegible]
1923 Dodge Sedan [illegible]
1924 Dodge Sedan [illegible]
1923 Paige Sport 6-70 [illegible]
1921 Stutz Sport [illegible]
1922 Durant touring [illegible]
1923 Nash 4 touring [illegible]
1922 Oldsmobile 4 tour[illegible]
1922 Oakland touring [illegible]
1923 Maxwell Roadster [illegible]
1919 Buick Coupe [illegible]
1922 Chevrolet Sedan [illegible]

OPEN S[illegible] AND EVE[illegible]
Studebaker [illegible] OF CHI[illegible]
Cal. 6480. [illegible]

FORECLOS[illegible]

Cadillac 63, '24, Subur[illegible]
Cadillac 61, '23, Tour[illegible]
Cadillac 59, '21 [illegible]
Cadillac 61, '23 [illegible]
Cadillac 57, Dble. [illegible]
Cadillac 59, '21, Ph[illegible]
Lincoln 1923, Tour. [illegible]
Lincoln 1923, Judkins [illegible]
Lincoln 1922, Judkins [illegible]
Buick 1924, Ma[illegible]
Buick 1923, Master [illegible]
Buick 1923, Master [illegible]
Peerless '25, 6 Cyl. [illegible]
Essex 1924 Coach [illegible]
Jordan 1924 Sedan [illegible]
Hudson '24 Type S[illegible]
Hudson '23 Sedan [illegible]
Maxwell '23 Business [illegible]
CARS FULLY G[illegible]
Priced right to [illegible]
Look the[illegible]
1145 DIVERSEY-BLV[illegible]

OPPORTU[illegible]

Maxwell-Chry[illegible]
4407 W. MA[illegible]
SELLING AT A[illegible]
Nash Tour., 1921, perfe[illegible]
Reo Tour., 1922, like [illegible]
Maxwell Tour., 1923, [illegible]
Maxwell Tour., 1922, [illegible]
Chevrolet Tour., 1923, [illegible]
Jewett Tour., 1923, [illegible]
Maxwell Calif. top, [illegible]
Maxwell Club Sedan, [illegible]
Standard eight, tour. [illegible]
Chrysler Imperial Seda[illegible]
car guarantee; many ex[illegible]
CHICAGO MO[illegible]
MUDD & LA[illegible]
Austin 09[illegible]

BIG DIS[illegible]

Our Entire [illegible]
Rebuilt Car[illegible]
New Car G[illegible]
HERE ARE A FEW: [illegible]
1924 OAKLD. DEMONS[illegible]
1924 Star demonstr[illegible]
1923 Oakland [illegible]
1923 Buick, 4 cy[illegible]
1923 Chevrolet [illegible]
1923 Overland [illegible]
AND 50 OTHERS TO [illegible]
Garfield Moto[illegible]
S. E. CORNER 55TH [illegible]
Englewood 0[illegible]

!LOOK, MR. [illegible]
JUST TO MAKE ROOM [illegible]
ONE WESTCOTT 1922 [illegible]
ONE NASH 1921 tourin[illegible]
ONE DODGE 1922 tour[illegible]
ONE MITCHELL 1921 [illegible]
ONE STANDARD 8 1922 [illegible]
ONE REO 1921 touring [illegible]
ONE CHEVROLET 1923 [illegible]
ALL SEVEN CA[illegible]
CASH OR TERM[illegible]
1218 S. MICH[illegible]

$655 WILL [illegible]

Series 1923 Nash Cou[illegible] [illegible]

100—FOR[illegible]

Lowest Prices [illegible]
LAWDER[illegible]
AUTHORIZED F[illegible]
59TH, NR. STATE. [illegible]
BANKER'S [illegible]
BRAND NEW 192[illegible]
FROM LOW TO [illegible]
TREMENDOUS [illegible]
Open daily and Sund[illegible]
1220 S. MI[illegible]
REAL BA[illegible]
1924 BUICK, 4 PASS[illegible]
1923 WILLYS-KNIGHT [illegible]
1923 HUDSON SEDAN [illegible]
1923 CHEVROLET [illegible]
TERMS TO SUIT [illegible]
2419 Michigan-av. [illegible]
10 STAR S[illegible]
Brand new, closing [illegible] 5456 W. Chicago[illegible]
75 USED[illegible]
Every make. Ro[illegible]
Open evenings [illegible]
1218 S. MICHIGA[illegible]
BRAND NEW 1924 [illegible]
AT A DISCOUNT [illegible]
5330 BROADWAY [illegible]

AUTOMOBILES—GASOLINE.

Studebaker CLEAN UP SALE

We have reduced our used car prices from

20 to 30%

especially for this sale.

We must move this stock immediately. These values are the greatest we have ever offered.

Over 200 cars to select from. Prices range from $85.00 to $1,200.00.

Remember, when purchasing a car from us you are dealing with one of the largest and most reliable concerns in the business, which is your guarantee that every car is as represented.

Below we list a few of the many bargains.

1920 Pierce-Arrow Limousine	$1,200
1921 Studebaker Spec. Sedan	565
1921 R. & V. Knight, 6 cyl.	265
1916 Studebaker 4	85
1921 Oldsmobile 8 touring	185
1919 Marmon Sport	345
1920 Studebaker Spec. 6 tour.	265
1921 Haynes touring	185
1921 Paige Coupe	385
1921 Studebaker Light 6 tour.	195
1923 Durant touring	445
1922 Buick 6 touring	445
1922 Studebaker Spec. 6 Sedan	845
1921 Ford Sedan	165
1921 Dodge [winter sides]	310
1923 Chevrolet touring	285
1921 Monroe touring	145
1923 Ford touring	165
1919 Buick Roadster	120
1920 Studebaker Spec 6 tour.	95
1924 Essex Coach	695
1921 Oakland Sedan	365
1923 Hupmobile Coupe	875
1921 Light 6 Studebaker Sedan	500
1923 Maxwell Coupe	575
1921 Pan American	285
1921 Studebaker Big 6	285
1923 Studebaker Big 6 Sport	985
1924 Studebaker Light 6 touring	595
1923 Hudson touring	645
1923 Dodge Sedan	595
1924 Dodge Sedan	1,000
1923 Paige Sport 6-70	685
1921 Stutz Sport	545
1922 Durant touring	285
1923 Nash 4 touring	445
1922 Oldsmobile 4 touring	315
1923 Oakland touring	345
1923 Maxwell Roadster	325
1919 Buick Coupe	235
1922 Chevrolet Sedan	285

OPEN SUNDAY AND EVENINGS.

Studebaker Sales Co. OF CHICAGO, Cal. 6480. 2030 Michigan.

FORECLOSURE SALE

Cadillac 63, '24; Suburban De Luxe Sedan. Cadillac 61, '23 Touring; Winter sides. Cadillac 59, '21; Coupe, refinished. Cadillac 61, '23; Phaeton, Wintersides. Cadillac 57; Dble. Letter Sport Sedan. Cadillac 59, '21; Phaeton, Winter sides.

Lincoln 1923, Tour. De Luxe Enclosure. Lincoln 1923, Judkins Sport Special. Lincoln 1922, Judkins Sport Enclosure.

Buick 1924, Master 6 Coupe. Buick 1923, Master 6 Sedan, 7 pass. Buick 1923, Master 6 Sport Sedan.

Peerless '25; 6 Cyl. Tour., brand new.

Essex 1924 Coach. Brand new.

Jordan 1924 Sedan. Practically new.

Hudson '24 Type Sedan. Excellent. Hudson '23 Sedan, 7 passenger.

Maxwell '23 Business Coupe. Like new. CARS FULLY GUARANTEED. Priced right to sell at once. Look them over.

1145 DIVERSEY-BLVD. WELL. 7802.

OPPORTUNITIES

Maxwell-Chrysler Dealers, 4407 W. MADISON-ST. SELLING AT A SACRIFICE.

Nash Tour., 1921, perfect	$265
Reo Tour., 1922, like new	495
Maxwell Tour., 1923, perfect	425
Maxwell Tour., 1922, like new	295
Chevrolet Tour., 1923, a real buy	245
Jewett Tour., 1923, same as new car	565
Maxwell Calif. top, new paint	495
Maxwell Club Sedan, 3 mos. old	845
Standard eight, tour., 1921, perfect	295

Chrysler Imperial Sedan, 6 weeks old, new car guarantee; many extras; will sacrifice.

CHICAGO MOTOR SALES, MUDD & LANCASTER. Austin 0989-4417.

BIG DISCOUNT

Our Entire Stock of Rebuilt Cars with the New Car Guarantee.

HERE ARE A FEW: 1924 OAKLD. DEMONSTRATOR TOUR. car. 1924 Star demonstrator touring car. 1923 Oakland sedan. 1923 Buick, 4 cyl. touring car. 1923 Chevrolet touring car. 1923 Overland sedan. AND 50 OTHERS TO CHOOSE FROM. Garfield Motor Sales Co., S. E. CORNER 55TH AND WABASH-AV. Englewood 0027-0028.

LOOK, MR. DEALER!

JUST TO MAKE ROOM FOR NEW CARS.

ONE WESTCOTT 1922 touring, worth	$300
ONE NASH 1921 touring, worth	$250
ONE DODGE 1922 touring, worth	$300
ONE MITCHELL 1921 touring, worth	$200
ONE STANDARD 8 1922 touring, worth	$350
ONE REO 1921 touring worth	$300
ONE CHEVROLET 1923 touring, worth	$250

ALL SEVEN CARS FOR $975. CASH OR TERMS TO SUIT. 1218 S. MICHIGAN-AV.

$655 WILL PURCHASE

Series 1923 Nash Coupe, 6 cylinder, full 4 passenger. Extra fine condition; original finish; all good tires. Quiet motor. Splendid road car. Ideal for winter use. Car looks and runs like new. Owner selling to settle private estate. Shown at United Motors of Ill., 1450 S. Michigan, Calumet 6141. Inquire for Wallin's coupe.

100—FORDS—100

Lowest Prices in Chicago. LAWDER BROS., AUTHORIZED FORD DEALERS, 69TH, NR. STATE. OPEN EVES. AND SUN.

BANKER'S SALE. BRAND NEW 1924-'25 MODELS. FROM LOW TO HIGH PRICED. TREMENDOUS DISCOUNT. Open daily and Sunday until 9 p. m. 1220 S. MICHIGAN.

REAL BARGAINS. 1924 BUICK, 4 PASS. COUPE. 1923 WILLYS-KNIGHT COUPE SEDAN. 1923 HUDSON SEDAN, 5 PASS. 1923 CHEVROLET SEDAN. TERMS TO SUIT YOUR PURSE. 2419 Michigan-av. Victory 3500.

10 STAR SEDANS. Brand new, closing out at a big reduction. 5456 W. Chicago-av. Call Mansfield 5601.

75 USED CARS. Every make. Rock bottom prices. Open evenings and Sundays. 1218 S. MICHIGAN 2D FLOOR.

BRAND NEW 1924 MODELS AT A DISCOUNT. GET OUR PRICES. 6335 BROADWAY. SUNNYSIDE 1223.

AUTOMOBILES—GASOLINE.

AUCTION SALE

75 High Grade Used Cars.

WE OFFER, SUBJECT TO ADVANCE SALE, Buicks, Chandlers, Clevelands, Reos, Chevrolets, Stutz's, Maxwells, Oaklands, Fords, Paiges, Lexingtons, Durants, Stars, Wills Ste. Claires, Westcotts, Nashs. And Others.

Half of these are closed cars. All are well equipped.

90% of them fully overhauled and repainted. Every car is in excellent running condition.

Monthly payments arranged to responsible parties.

COME PREPARED TO BUY.

$100 cash or certified check required on each sale.

REMEMBER, THESE ARE HIGH GRADE USED CARS. THEY WERE NOT TAKEN AWAY FROM BANKRUPT OWNERS. THEY WERE OWNED BY RELIABLE BUSINESS MEN AND TRADED IN ON NEW CHANDLERS AND CLEVELANDS.

MICHAEL TAUBER & CO., AUCTIONEERS.

Sale Starts at 1 P. M. **Saturday Nov. 8th** **2521 S. Michigan-av.**

Thos. J. Hay

CLOSED CARS REAL BARGAINS

GUARANTEED.

NASH, JEWETT, CHEVROLET, DODGE. BUICK, PAIGE, CHANDLER, FORD.

$350 to $950. Cash or Terms. 25 OPEN MODELS. LOGAN SQUARE NASH, 2488-96 Milwaukee-av.

LEAVING CITY. Dodge touring, winter sides, 1923 model, 4 good tires, excellent running condition, 2 bumpers, spotlight visor, all extra equipt.; will sell at a bargain; must leave city; make offer. Franklin 0880.

BUICK—SPORT TOUR., 1923, EQUIPPED with everything; new gray paint; new tires; beautiful car in very fine condition. BROADWAY MOTOR SALES 6335 BROADWAY.

BUICK 24-50 SEDAN, Run 3,000 mi., fully equipped; new car cond. $1,675. 6519 Cottage Grove-av. Hyde Park 5887.

BUICK—STANDARD 6, 1925, WINTER ENclosure and heater; fully equipped; Duco finish; driven 100 mi.; $1,175. Fairfax 1412. Mr. Kinney.

BUICK BROUGHAM. Late 1924, almost new, fully equipped, disc wheels, 1 pc. windshield. 4121 Bdwy.

BUICK — 1923 MODEL 44, 6 CYLINDER roadster; newly painted and nickeled; fully equipped; mechanical condition A1; bargain. 4660 Washington-blvd. Mr. Graff.

BUICK—1923 MODEL 45, 6 CYLINDER 5 passenger touring car, first class condition; $80 worth of accessories. 4660 Washington-blvd. Mr. Graff.

BUICK K-46 COUPE—FINE COND.; GOOD uphol., bumper, motometer, neutral lock, 5 good tires, etc.; must sell; $545; take $250 cash. 7001 Stony Island. H. P. 1467.

BUICK—MASTER 6, 1925, DRIVEN 700 MI. Fully equipped; at a big discount. New car guarantee. MR. LONG, Fairfax 1412. 6108 Cottage Grove-av.

BUICK 6 CYL. SEDAN—'24, 7 PASS.; LIKE new; thoroughly, carefully driven, full equip.; $1,550; terms. 4610 Wash. Aus. 0373.

BUICK—ALMOST NEW, 6 CYL. 4 PASS. coupe, fully eq., inc. new tires; $1,350. LANGE, 2623 Milwaukee-av. Spaul. 0234.

BUICK—6, '22 TOUR., 10,900 MI.; RECONditioned like new; bumper, many extras; sacrifice, $395. Ph. Sheldrake 9595.

BUICK—SEDAN, 1924, 6 CYL., 4 WHEEL brakes; like new; barg. for $1,250, terms. 7615 S. Halsted-st. Vin. 9447.

BUICK—1924 6 CYL., 5 PASS. TOUR.; LIKE new. Mech. excellent. See at once. Price $1,050. Fairfax 1412. 6108 Cottage Grove.

BUICK—BROUGHAM, 1923, EXCELLENT condition throughout; will sacrifice. Ask for Mr. Powell's car. 375 E. 55th-st.

BUICK—SPORT RDSTR.; EXCELLENT CONdition throughout; will sacrifice. See car at 2415 Michigan-av. Calumet 3766.

BUICK—23-50 SEDAN; WONDERFUL CONdition throughout; owner must sell. 1654 W. 57th-st. Phone Prospect 1472.

BUICK — COUPE, '23, LIKE NEW, FULLY equip.; barg.; terms. 6811 S. Halsted.

BUICK—6, 1922, 4 PASS. COUPE, $700. Many extras. Private owner. Drexel 3078.

BUICK—'24 6, 5 P. TOUR.; BODY DAMaged, chassis perf. Tennant, 2447 Mich.

BUICK—TOUR., '23; PERF.; LIKE NEW; bar., $525, tms. 4614 S. Ashland-blvd. 8778.

BUICK—COUPE, 24-48, GOOD AS NEW, AT a barg. Room 141, Lexington Hotel.

Cadillac Sedan 59

$1,650

With WESTINGHOUSE SHOCK ABSORBERS. It is unusual to find a car that has been driven so little and received such great care as this Cadillac 5 pass. Sedan.

From a mechanical standpoint it is absolutely 100 per cent perfect. The interior is upholstered in a luxurious gray mohair which is as perfect and fresh and clean as the day it was put on. The exterior is finished in blue and black, with fine gold striping and nickel trimmings. Equipment consists of Westinghouse shock absorbers, excellent set of 5 cord tires, bumper, heater, seat covers.

A really wonderful car that presents the appearance of new, at a low price.

Stutz Chicago Co.

FACTORY BRANCH 2247 SOUTH MICH.-BLVD. CALUMET 5510. OPEN EVENINGS.

CADILLAC — PHAETON, 1921; REFINished; 6 cord tires; mech. perf.; must be seen to be appreciated; $850; terms or trade. 7007 Stony Island-av. Midway 8543.

Cadillac V-63 Phaeton, 23. Like brand new; wond. cond.; must sell. Make offer. 2411 Michigan. Vic. 8668.

CADILLAC — USED, BOUGHT, SOLD, EXchanged; terms. EMIL DENEMARK, 3860 Ogden-av. Tel. Lawndale 0503-0133-1007.

CADILLAC—SEDAN, V-61, 5 PASS.; LITTLE used; must sell; big sacrifice; $2,450; act quick. 6232 Cottage Grove. Midway 4200.

CADILLAC 57—DBL. LETTER TOUR., 7 pass., many extras; good motor and paint; priv. owner; bargain. Main 0862. Sup. 2507.

CADILLAC — TOUR., MODEL 55; GIVEN away, $175. 1337 N. Clark.

CADILLAC COUPE — 1921. RUN 15,254 miles; 100% like new; cheap. Irving 0900.

CADILLAC—61 COUPE; WOND. COND.; will sell cheap. Buckingham 8575.

CADILLAC—LIMOUSINE, MODEL 59; REAsonable. Call Yards 6517.

CADILLAC—59, VICT. COUPE; 4 PASS.; perf. cond.; owner. Sacrif. 2320 N. Kedzie.

Chandler Tour., '22, $325. Looks and runs like new; extras; terms. Open evenings. 3415 MADISON.

CHEVROLET

$5 DOWN, $5 A WEEK. A new way to buy a new Chevrolet on our 6% certificate payment plan. Reeb-Durst Chevrolet Co., 741 W. Jackson-blvd., nr. Halsted. Hay. 7822.

CHEVROLET.

1921 Sedan, new paint, A1 cond.	$200
1922 Tour., A1 cond.	125
1921 Tour., runs good	100
1920 Tour.	50
1918 Tour.	50

BOYER, 741 W. Jackson-blvd. Hay. 7822.

CHEVROLET TOUR., 1924. Driven 1,100 miles; can't be told from day it left factory; has $150 worth of equipment; give new car guarantee; $325, cash or terms. Open evenings till 10. 2810 W. Madison.

Chevrolet Fordor Sed., '24. Driven 2,800 miles; fully equipped; give new car guarantee; $475, cash or terms. Open evenings till 10. 2810 W. Madison.

CHEVROLET—1924 TOUR., 2 MONTHS old; runs and looks like new; 5 cord tires; 30 day guar.; sell $325; take $100 cash. 7001 Stony Island. Hyde Park 1467.

CHEVROLET—4 PASS. COUPE, '24, 5 BALloon tires and lots of extras; looks, runs like new; barg. See this car and you will buy it. SCOTT, 5443 W. Chicago-av. Mansfield 0707.

CHEVROLET—COUPE; LATEST MODEL, used 6 months; like new; take on a mortgage. 160 N. Ada. Monroe 6872.

CHEVROLET — SEDAN, 1923. CHEAP. Buy from owner. Call Bittersweet 1900 or see car at 3020 Broadway.

AUTOMOBILES—GASOLINE.

CHRYSLER-MAXWELL—$375 TAKES MY $400 credit on any Maxwell or Chrysler. GEORGE ROM. Phone Central 0100.

CHRYSLER—PHAETON; USED ONLY AS demonstrator; run but 1,500 mi.; disc wheels; guar.; extras; terms. 6 E. 55th.

COLE—SEDAN, '22; FIRST CLASS CONDItion; will sacrifice. Wabash 8628 Monday.

DAVIS SPORT—1924, LIKE NEW, DRIVEN 4,500 mi. $200 in extras. $250 down, bal. $60 per mo. Wentworth 0605. MR. SOHR.

DODGE BUSINESS SEDAN, BRAND NEW. Driven 65 miles, fully equipped, 2 bumpers, tire, tube, cover, parking lamps, step plates, searchlight, motometer; cost $1,470; will take $1,300 if sold today. Call owner, Kenwood 4180. Mr. James, 330 E. 43d-st.

DODGE TOUR.—WOND. COND.; 5 WIRE wheels, with new cord tires, motometer, spotlight, neutral lock; a good car; sell $345; take $150 cash. 7001 Stony Island. H. P. 1467.

DODGE — 1922 TOUR., A1 CONDITION throughout. Special today at $275. Various others to select from. SOUTH SIDE MOTOR CAR CO., Jordan Dealers, 6140 Cottage Grove. Fairfax 1030. Open eves.

DODGE—TOURING COUPES, SEDANS AND roadsters; all late models; big bargains. Terms. Open eves. 2560 S. Halsted.

DODGE—BUS. MAN'S COUPE, 1923; EXcellent condition throughout; will sacrifice. 2211 Michigan. Victory 5864.

DODGE—TOUR., '24; ALMOST NEW; EXT.; $695, terms; trade. 1461 W. 69th. Pros. 3558.

DODGE—TOUR.; PRACT. NEW; ONLY $295; terms. 4614 S. Ashland. Blvd. 8778.

DODGE—COUPE, 1923, LIKE NEW, FULLY equipped; barg.; terms. 6811 S. Halsted.

DODGE—SPEC. TOUR., 1924; DRIVEN 400 mi.; fully equipped; barg. 6811 S. Halsted.

DORT FORDOR SEDAN. Driven 4,900 miles; disc wheels; fully equipped; give new car guarantee; $550, cash or terms. Open evenings till 10. 2810 W. Madison.

DURANT SEDAN

Late model. Rebuilt and refinished. Only $675. All our touring cars are priced for immediate sale.

DURANT MOTOR CO., CHICAGO RETAIL BRANCH, 2440 S. Michigan-av. Calumet 5700.

Durant Sport Sedan, '24. Driven 3,800 miles; has trunk, disc wheels, fully equipped; original cost $1,650; our price $800; give new car guarantee; cash or terms. Open evenings till 10. 2810 W. Madison.

DURANT—SPORT, 1923; LIKE NEW AND mech. perf.; will sell today for $485. 2317 Michigan-av. Calumet 6867.

DURANT—BUSINESS COUPE DEMONSTRAtor, new car guarantee, $900, terms. 6239 S. ASHLAND. PROSPECT 6436.

ESSEX COACH, '24, $700. Run 3,100 miles; new car condition; disc wheels; extras; terms. 3415 Madison.

ESSEX COACH—'25, PRAC. NEW; BALLOON tires, many extras, only $800; terms. 4610 Washington-blvd. Austin 0373.

ESSEX — TOURING; LOOKS AND RUNS like new; a real bargain; $250, cash or terms. Open eves. 1924 Madison.

ESSEX — COACH, '24, SLIGHTLY USED; disc wheels; barg., $725. 6811 S. Halsted.

FLINT DEMONSTRATOR. 5 pass. tour., model 40; driven 1,400 miles by one of our executives, and is a new car in every respect. Fully equipped. New car guarantee; price $975. CHICAGO FLINT CO. 2500 S. Michigan-av. Victory 7100.

FLINT DEMONSTRATORS. Model 1640 touring; 4 wheel brakes, balloon tires, fully equipped. Model 1655 touring, low mileage, fully equipped. LAKE VIEW MOTOR SALES, 2476-78 N. Clark-st.

FORD—CLOSED CARS

30 Days' Return Privilege. 200 TO PICK FROM. $20 DOWN. BALANCE TERMS. ALL CARS WRITTEN 90 DAY GUARANTEE.

20 Tudors, 1924, 5 models	$480
20 Fordors, 1924, 5 models	$490
50 Sedans, 1922-3	$170 up
60 Coupes, 1922-3 models	$160 up
Tourings, Roadsters, with starters	$70

OPEN CARS TAKEN IN EXCHANGE. 724 MILWAUKEE-AV., COR. CARPENTER. ALSO OPEN EVENINGS AND SUNDAYS.

FORDS

$50—DOWN—$50. 30 DAY GUARANTEE. A large assortment to select from. **Glenn E. Holmes, Inc.** Authorized Ford Dealers. 30 E. LAKE-ST. RANDOLPH 7171. Open evenings and Sunday.

FORDS—1924 MODELS

REPOSSESSED CARS. ROADSTERS—TOURINGS, TOURINGS WITH WINTER ENCLOSURES, COUPES AND SEDAN. The above cars run and look like new. Very liberal terms can be arranged. FINANCE CO., 418 E. Ohio-st. Delaware 10419.

Fords—Fords—Fords

100 TO PICK FROM, $40 DOWN. BALANCE 10 MONTHS, OR TRADE.

25 tourings, 1922; starter, dem. rims	$100
25 roadsters and speedsters, fine cond.	$100
25 coupes, 1922's and 1923's	$175 up
25 sedans, 1922's and 1923's	$150 up
25 tourings 1920, fine cond.	$40

Each car covered by written 90 day guar. Chicago's Most Reliable Used Ford Dealer. 2739 W. Madison-st. Open eves. and Sun.

FORDS—200 HONEST BUYS. Sedans, 4 doors and Tudors, $400. Coupes, 1924 models, slightly used, $375. Sedans and coupes, 1922-'23, $185. Tourings, 1922-'23 models, $145. Roadsters, 1922-'24 models, $125 up. Tours. and roadsters with starters, $75. Guarantee 1-3 cash, balance 1 yr. 2 stores. 2275 Milwaukee-av., near California-av. 3959 Milwaukee-av., near Irving Park-blvd. Open eves. and Sundays. Armitage 0724.

FORD—LATE '22 COUPE; WOND. COND.; equipped with 5 cord tires, bumper, speedo., auto. w. s. cleaner, spotlt., large lock whl., water pump, shock abs., etc.; new car guar.; must sell; $295; take $100 cash. 7001 Stony Island. H. P. 1467.

FORDS. FORDS. FORDS.

Touring cars, 1922, starters	$100
Sedans and coupes, 1922	$200
Trucks, panel bodies, 1923, starters	$175

Tom O'Leary, Auth. Dealer, 2376 Milwaukee.

FORD '22 TOUR., $85. Self-starter; demountable rims; has $100 worth of equipment; give new car guarantee; bargain for cash, $85. Open evenings till 10. 2810 W. Madison.

FORD—4 DOOR SEDAN; DISC WHEELS, front and rear bumpers, cord tires; looks and runs like new; $148 down, bal. 12 months; 90 day written guarantee. 2300 W. Madison-st.

FORDS—BRAND NEW. 1925 COUPE, TUDOR AND FORDOR. Fully equipped. Bought for business, never used. Sell at disc. Arrange terms. Bittersweet 2304, Apt. 3-G.

FORD—FORDOR SEDAN; DRIVEN 4,700 miles; has heater, wheel lock, cord tires, speedo., spot light, seat covers; looks like new; $225 down, $32 mo. 2504 Milwaukee.

FORD—1924 COUPE; USED 6 WEEKS; SILvertown cord tires, bumpers, spotlt.; new car guar.; sell at big disc. Take $150 down. 7001 Stony Island. Hyde Park 1467.

FORD—SEDAN, $235; SPEEDO., BUMPER, seat covers, lock wheel, heater, A. C. brakes, F. J. carburetor; like new; 1-3 down. 3856 Fullerton at Crawford.

FORD—'24 TUDOR SEDAN; LOOKS RUNS like new, with many extras; new car guar.; $175 dn., bal. 10 mos. 3431 Irving Pk.-blvd.

FORD — TOURING, 1923, $150; CORD tires, bumper, extras; 90 day written guarantee; 1-3 down. 2751 Madison-st.

FORD—COUPE, 1923, $285; 5 CORD TIRES, wheel lock; 90 day written guarantee; 1-3 down. 2751 Madison-st.

FORD—SEDAN, 1922, $210; CONDITION perfect; many extras; 90 day written guarantee; 1-3 down. 2751 Madison-st.

FORD—COUPE — BALLOON TIRES, LIKE new; used 2 months; lots of extras; taken on a foreclosure. 160 N. Ada. Monroe 6871.

FORD—TOURING, 1924, GOOD AS NEW car. $200. SNOW BROS. 1011 SOUTH-BLVD. AUSTIN 0552.

FORD—FORDOR SEDAN, IN A1 CONDITION; MANY EXTRAS; ONLY $425. 2823 SHEFFIELD-AV.

FORD—COUPE, 1924; CAREFULLY DRIVen; like new throughout; specially priced. 2211 Michigan-av. Victory 5864.

FORD—'23 COUPE, $275; LOOKS, RUNS perf. Whl. lock, speedo., bumper, etc. 60 d. guar. 1-3 down, bal. 10 mos. 3431 Irv. Pk.

FORD—SEDAN, 1922, WITH FULL EQUIPment; perfect condition $200. HOWE BROS. 7101 W. GRAND-AV.

FORD—SEDAN, 1923 TYPE, GOOD RUNning cond., $100 down. 1922 tour., $50 down; guaranteed. 766 W. Jackson. Harr. 1140.

FORDS — BARGAINS; SEDANS, COUPES, runabouts. LAWDER BROS., Authorized Ford Dealers, 69th, near State-st.

FORD—TOUR., 1924, USED 3 MOS.; LIKE new; $250; take $75 down. PACKARD, 757 W. Jackson-blvd. Ph. Haymarket 2130.

FORD—COUPE, 4 MOS. OLD, LOOKS AND runs like new. 7513 N. Clark. R. P. 9205.

FORD BARGAINS — ROADSTERS, TOURings, coupes, sedans, $35 up. 7515 N. Clark.

FORD — TOUR., '23, $175; LOOKS, RUNS perf.; 1-3 dn., bal. 10 mo. 3431 Irving Pk.

FORD—FORDOR SEDAN, '24; LIKE NEW; fully equip.; $550. 6811 S. Halsted.

FORD — COUPE, 1924; SLIGHTLY USED; bargain; $425; terms. 6811 S. Halsted.

FORD—TUDOR SEDAN, 1924, LIKE NEW; fully equip.; barg., $525. 6811 S. Halsted.

FORD—SEDAN TUDOR; LIKE NEW; $100 in extras; $175 down. 2411 Milwaukee.

FORD—COUPE; 2 MOS. OLD; $100 IN extras; $150 down; guar. 2411 Milwaukee.

FORD—TOUR.; STARTER; GOOD CONDItion; barg.; $110. 2411 Milwaukee.

FORD—TOUR., '24; LIKE NEW; GUART.; $225; terms. 2411 Milwaukee.

FRANKLIN—BROUGHAM, A1 CONDITION; runs and looks like new; lots of extras. 4625 W. Washington-blvd.

AUTOMOBILES—GASOLINE.

FORDS

No Interest or Brokerage. Some $50 Dn., 15 Mos. to Pay. SAME GUARANTEE AS NEW CAR; 15 DAY RETURN OFFER. ALL MODELS ON HAND; SOME REPAINTED AND NEW TIRES. Trade in your old Ford on a later model. REID-BURTON MOTOR CO., AUTHORIZED FORD DEALERS. FAIRFIELD AT NORTE-AV. OPEN EVENINGS AND SUNDAYS.

FORDS—FORDS—FORDS. Sold with a 60 day written guarantee. Backed by Chicago's oldest and largest used Ford dealers. Chicago Ford Exchange, 1444 S. Michigan-av. Calumet 0088.

GARDNER, '22 ROADSTER; LIKE NEW; baked enamel finish; fully equipped; big bargain, $495. Terms. 2437 Michigan.

Hudson Tour Sedan

$1,250

Late model 7 pass. tour. sedan, just refinished in two-tone beaver and faun gray and all metal parts have been renickeled. Equipment includes 4 brand new Bearcat cord tires, disc wheels, 2 Clymer spotlights, bumper, heater, spotlight, automatic windshield wiper, motometer and bar, etc. Carries our guarantee. An unusual bargain at $1,250.

Harris & Rodgers

FIRST WITH THE LATEST AND BEST. 1843-1905 S. Michigan-av. Calumet 3437.

HUDSON SEDAN, 1924. 5 pass.; driven 8,000 miles; Miller cord balloon tires, and 2 spares with covers and lock, 2 Ramspring bumpers, 2 Clymer spotlights, Simplex motometer, automatic windshield wiper, mirror, stoplight, lanters on running board, step and kick plates, and body rails. Looks like new. $700 down, balance in 10 months. Hudson Motor Co. of Ill., 1820 Ridge-av., Evanston. Sheldrake 2300.

HUDSON TOURING, 1924. 7 pass.; driven only 3,067 miles; perfect as a new car, both mechanically and in appearance; equipped with 2 bumpers, Lovejoy shock absorbers, motometer, automatic windshield cleaner, Cowl lights, etc. This perfect car will be sold at a big discount. HUDSON MOTOR CO. of ILL. 2220 S. Michigan-av. Calumet 6900.

HUDSON—SPORT, EARLY '24: THIS SPEcial job, having front and rear bumpers, 2 spotlgts., step plates and kick plates, stoplight, running board lantern, auto w. s. w., motometer, seat covers and top boot; is exceptionally low priced at $850; terms or trade. Open evenings. 5107 N. Clark-st.

HUDSON SPORT. Driven 3,600 miles; can't be told from the day it left factory; has $150 worth of equipment; give new car guarantee; $675, cash or terms. Open evenings till 10. 2810 W. Madison.

HUDSON SUPER SIX SPORT TOUR.—REAL Calif. top, bumper, 5 good tires, motometer, sun shade, auto. w. s. cleaner, etc.; will sell $575; take $250 cash. 7001 Stony Island. H. P. 1467.

Hudson Coach, Late '23, $775. This car looks and runs like new. 4654 W. Madison-st. Austin 9562.

HUDSON 1925 COACH. New, run 28 mi., latest type, balloon tires. $1,375. 6519 Cottage Grove-av.

Hudson Sport, 1924, $750. Like new; disc wheels, 6 cords, many extras. 4654 W. Madison-st. Austin 9562.

HUDSON — SEDAN, '24; ORIG. PAINT like new; 6 new cord tires; perf. condition. Fully equip. O'Rourke, 1332 S. Michigan-av.

HUDSON—COUPE, 1921; MECHANICALLY excellent; refinished; almost new cord tires; $575, terms or trade. 6044 Cottage Grove-av. Fairfax 4810.

HUDSON COACH—'23; LOOKS AND RUNS like new; fully equipped; barg., $825; terms. 4610 Washington. Austin 0373.

HUDSON — COACH, LATE 1923, COMP. equipped; guarantee mechanically; $785. 6534 Cottage Grove-av. Midway 6487.

HUDSON—COACH LATE '23; GUAR. PERF.; $825, terms. 4614 S. Ashland. Blvd. 8778.

HUDSON—SEDAN; 7 PASS.; FULLY EQUIPped. 4563 Lake Park-av. Kenwood 2729.

HUPMOBILE SEDAN, 1924. Driven 900 miles; same as new; fully equipped; give new car guarantee; sell at a big bargain or trade. Open evenings till 10. 2810 W. Madison.

HUPMOBILE — TOURING CAR, WINTER top, shock abs., cord tires, extras $150 worth; double $75 down; this is a barg.; 60 day guarantee. 62 W. 68th-st., rear. Eng. 3050.

HUPMOBILE TOUR.—1923, BEAUTIFULLY refinished. Excellent mechanically, 2 Biflex bumpers, wheel lock, new Calif. top, new tires all around. $250 down, bal. $60 per mo. 339 E. 55th-st. 6627 Cottage Grove-av.

HUPMOBILE—ROADSTER, 1925; DRIVEN 7,000 miles; has balloon tires, disc wheels. 3312 Sheffield-av.

HUPMOBILE—SEDAN, LATE 1923; REFINished, disc wheels, perfect condition throughout; fully equipped. 3312 Sheffield-av.

HUP—COUPE, 1923, 4 PASS., FULL EQUIPment; finish excellent; $890; terms made. 117 E. Garfield-blvd.

HUPP—SEDAN, '24; RUN 3,000 MI.; GUARanteed; terms. 3854 W. Madison.

HUPP—4 PASS. COUPE, '23, GUAR., FULLY equip., terms. 3854 W. Madison.

JEWETT SEDAN, 1923, $895. Like new; fully equipped; new balloon tires; private. 6443 Sheridan-rd. R. P. 8280.

JORDAN—SEDAN, DRIVEN 6,500 MILES; 90 day guarantee; many extras; $1,375. Always open. 6232 Cottage Grove. Mid. 4200.

KISSEL DE LUXE. Late 1923 Sport Tour., refinished a beautiful dark gray, 6 disc wheels, loaded with extras, no car of this model looks better, and this sport car priced exceptionally low for quick sale. Terms if desired. 4444 W. Madison-st. Phone Mansfield 2418.

KISSEL — TOUR.; CURRENT MODEL; mech. A1; paint and tires good; $150 for quick sale. 2556 S. Wabash-av. Vic. 8383.

LINCOLN PHAETON. $400 winter enc.; new paint, nickel West. shocks; seat covs.; comp. equip.; prac. new. Call Owner today. Harrison 6296.

LINCOLN—1923 TOURING WITH WINTER enclosure; new paint; A1 cond. Ph. Owner, University 5632.

LOCOMOBILE

1924 Type Sportif. This car is in perfect condition. Completely equipped, including four wheel brakes, special lamps, tonneau windshield, seat covers, etc. Fully guaranteed in every respect by this company, and is an exceptional bargain at $5,400.

Locomobile Co. of Ill., Inc., 2522 S. Michigan-av. Calumet 0380.

MARMON

7-pass. Demonstrator, 3,500 miles. 4-pass. Speedster, '24. Fully equipped. 7-pass. Tour., '24. 4 wheel brakes, etc. 5-pass. Sport, '24. California top. 4-pass. Coupe, '23. Fully equipped. 7-pass. Tour., '22. Fully equipped. THESE CARS ARE GUARANTEED. Terms. Trades. Open Even's and Sunday. SMITH-SAUER MOTOR CO. 2438 So. Michigan-av. Victory 3646.

MARMON—COUPE, 1923; FINE CONDITION. 5411 Ellis-av. Hyde Park 7923.

MAXWELL—TOURING, 1922, $350; GUARanteed mechanically. THOMSSEN, 7334 N. Clark-st. Rogers Park 8710.

MAXWELL—'23 COUPE; $585. Business Coupe like new; owner. BEAUTY SHOP, 3753 Lawrence-av.

MAXWELL—1922; RED SPT. TOUR., WITH full equipment; perfect condition; cash or terms; $395. 5351 S. Ashland-av.

MAXWELL — CLUB COUPE, LATE '24. $500 cash. Hammond, H. P. 2293, aft. 6.

MAXWELL — CLUB SEDAN, 1924, FULLY equip.; barg., $875; terms. 6811 S. Halsted.

MERCER SPORT, $285. Late series. Mech. perf. MERCER DISTRIBUTORS, 2317 Michigan. Cal. 6867.

MOON — WITH CALIFORNIA TOP; REpainted; fully equipped; A1 mechanical condition. 6107 BROADWAY.

MOON—1924 SEMI-SEDAN DISTEEL WHLS. and tires; A1 mech.; $625, trade or terms. 6519 Cottage Grove-av.

NASH, '24 SPORT, 6 CYL. TOUR.; USED only a short time; 100% perf.; beaut. blue finish; gray Spanish uphol.; khaki top, 6 disteel whls., trunk, etc.; makes a very classy outfit; cost over $2,000; sell $775; take $450 cash or trade. 7001 Stony Island. H. P. 1467.

NASH TOURING, 1923. 5 pass., in perfect mechanical cond.; the tires, upholstery, top, etc., are all in first class shape; bargain for quick sale. Phone Austin 2100.

NASH—6, SEDAN, 1924, 5 MO. OLD; GOOD condition. Phone Mansfield 6351.

OAKLAND — TOUR., 1923; COMPLETELY overhauled and refinished; nicely equipped, good tires and upholstery; $495; $100 down, bal. easy weekly or monthly payments. 2425 Michigan. Cal. 5310. Open evenings.

OAKLAND—TOURING, 1921, GOOD CONDItion, cord tires, bumpers, spare tire. $125. Phone Graceland 5281.

OAKLAND — BUS. MAN'S COUPE, '24; EXcel. cond.; compl. equip.; 4 whl. br. A real bar. Ph. Main 0275. Gen. Motors.

OVERLAND SEDAN. Fine little outfit, all in very good condition, fully equipped, including heater, spare tire and wheel, spot and stop lights, wheel lock, etc.; price $375, terms. VELIE-BELL CO., 2325 Michigan-av. Phone Calumet 5844.

OVERLAND—ROADSTER, '22; LOOKS AND runs like new; all cord tires; $225. 3123 MILWAUKEE-AV.

OVERLAND—COUPE, 1923, WIRE WHEELS, in good condition; will sacrifice. $190. 4025 W. Madison-st.

PACKARD 8 SEDAN, BRAND NEW. Never driven; 5 pass.; will sacrifice. Call owner, Mr. James, Kenwood 4180.

AUTOMOBILES—GASOLINE.

PACKARD TWIN-SIX. This beautiful car has been carefully driven on Chicago blvds. by the original owner and is exactly like new. Painted cream color with 6 disc wheels and 6 new tires, silver radiator and custom built silver headlamps. This handsome car was the show car and has every accessory. For the person who wants a really high class, beautiful car in perfect shape, this automobile is the finest buy in the city. The price of $1,000 is ridiculously low. Terms may be arranged. Ask for Mr. Hearn. HUDSON MOTOR CO. OF ILL. 6259 Broadway. Sheldrake 7210.

PACKARD — SINGLE 8, 7 PASSENGER touring, 6,000 miles; like new; no fault with car; too expensive; will take small car in trade. Sheridan Plaza Garage, 931 Wilson-av.

Paige—1924, Brougham; New. Specially painted a beautiful shade of green; fully equipped, including heater, visor, spot and stoplights, w. s. wiper, disc wheels, step plates, 5 balloon tires, traveling trunk with 2 suitcases and hat box, front bumper and individual rear bumpers, etc. Just cost brand new $2,825. Will sell for immediate disposal at $2,350. Milan. Phone Austin 2100.

PAIGE—LIGHT 6 TOUR., 1921; EXCELLENT condition throughout; only $285. 2415 Michigan-av. Calumet 3766.

PAIGE—SEDAN, 1923; LIKE NEW. 6051 Kimbark, 2d. Dorchester 3334.

PEERLESS 6—TOUR.—25 MI. $2,250. CLARK RIDGE MOTOR SALES CO. 5961 RIDGE-AV. SHELDRAKE 4800.

PIERCE ARROW. Mod. 38, 1920, 4 pass., 4 door sport sedan, fully equipped; one of the best looking and running Pierce-Arrows in town; mech. perf.; will sac. for quick sale; $2,150; must the room. AMERICAN ACCESSORY SUPPLY CO., 2243 S. Michigan-av. Open Sunday.

REO

SERIES C SEDAN, $475 CASH. Balance monthly, buys this current model sedan, equipped with 5 balloon tires, disc wheels, 2 bumpers, motometer, lock, extra tire; car in perf. mech. cond. Virtually new. New car guarantee. Your car in trade.

Reo tour. sedan with full equip. Small down payment, bal. mo.; a wonderful buy if you want an economical 5 pass. closed car.

KULLBERGER REO SALES, 6838 Stony Island-av. Hyde Park 4881.

Reo Brougham Sedan, 1924. Driven 1,600 miles; fully equipped; new car guarantee. Sell at a bargain or trade. Open evenings till 10. 2810 W. Madison.

RICKENBACKER SEDAN. Refinished like new. 5 balloon tires; will take $600 down, balance 10 months. Phone L. V. 7575.

RICKENBACKER—SEDAN, FULLY EQUIP.; A1 condition; big bargain, $1,050. JOHN HEMWALL, 4549 Washington-blvd.

RICKENBACKER—SEDAN, 1923; LIKE brand new; balloon tires; must be seen to be appreciated. 2415 Michigan. Cal. 3766.

RUTENBER — 6 RACER FOR SALE AT a bargain; newly painted; good condition; $50. 1134 N. Clark-st. Lincoln 5906.

STANLEY STEAM CARS. O'BRIEN MOTOR COMPANY, 2416 Michigan-av. Phone Calumet 4789.

STAR COUPE

Late model. Rebuilt and refinished. $350 takes it. Touring cars, $150 to $225. Look over these bargains.

DURANT MOTOR CO., CHICAGO RETAIL BRANCH, 2440 S. Michigan-av. Calumet 5700.

STAR COUPE, 1923. Has had the very best of care and is in perfect condition throughout; owner compelled to sacrifice account leaving city. For full details address B F 322, Tribune.

STAR — SPECIAL SEDAN, 3 MOS. OLD, fully equipped; looks and runs like new; best offer takes it. Open eves. and Sundays. 3749-51 Ogden-av.

STEARNS 7 PASS. TOURING. 1921; in perfect mechanical condition; newly painted a rich maroon; all good tires; fully equipped; real bargain. Phone Austin 2100.

STEARNS-KNIGHT — SEDAN, 1923; FINE shape. 946 W. 19th-st. Canal 5468.

STUDEBAKER. Special Touring, '23, fully equipped with many extras. This car is in exceptionally fine condition; bargain. 3059 W. Grand-av. Nevada 0127.

STUDEBAKER—SPEC. 6 TOUR., 1922; REcently refinished; perfect throughout; special today at $425. MERCER DISTRIBUTORS, 2317 Michigan. Cal. 6867.

STUDEBAKER—BROUGHAM, 1924; FULLY equip.; barg., $1,250; tms. 6811 S. Halsted.

STUDEBAKER '23 SPECIAL SIX—A-1 CONdition, $600. Graceland 1199.

Studebaker Touring, 1924. Driven 3,100 miles; disc wheels; fully equipped; new car guarantee; $550, cash or terms. Open evenings till 10. 2810 W. Madison.

Studebaker Sedan, 1923. A refinished, overhauled, completely equipped 5 pass. special 6 sedan at a bargain; $435 cash, balance arranged to suit you. 1115 E. 63d-st. Open evenings. H. P. 2000.

STUDEBAKER—4 PASS. SPECIAL 6 COUPE, fully equipped; cond. like new. $695. Big bargain. 3550 W. North-av.

STUTZ—SPORT, REFINISHED A BEAUTIful dustproof gray; mech. O. K.; has 5 wire wheels and practically new tires; lots of extras; will sacrifice for only $485; terms or trade; open evenings. 4628 N. Clark-st.

STUTZ—1920 SPORT MODEL; GOOD MEchanical condition; will trade or take best offer. 4660 W. Washington-blvd. Mr. Graff.

STUTZ — SPORT, '21, LIKE NEW; DISC wheels; fully equip.; tms. 6811 S. Halsted.

VELIE TOURING, 1924. Practically brand new, used just a few weeks as a demonstrator; has disteel wheels, balloon cord tires, front and rear bumpers, motometer and other extras; carries new car guarantee; can save you several hundred dollars. VELIE-BELL CO., 2325 Michigan-av. Phone Calumet 5844.

WILLS STE. CLAIRE—INCLOSED RDSTR.; ideal winter car, balloon tires; newly painted, perfect condition; bargain. Owner, KEIM, 1716 Michigan.

WILLS-STE. CLAIRE—SEDAN, JUST LIKE new; wonderful bargain. 1218 S. Mich.

WILLS-ST. CLAIRE — SPORT, A1 COND. $950 private owner. 2627 N. Clark-st.

Willys-Knight Coupe Sedan. Early 1924 model, just like new in every way; original finish perfect; all new heavy duty cord tires, front and rear bumpers, stop and spot lights, Warn-o-meter and bar cap, auto radiator shutter, auto w. s. wiper, trunk mounted on rear; real bargain; $1,050; terms or trade. VELIE-BELL CO., 2325 Michigan-av. Ph. Calumet 5844.

WILLYS-KNIGHT SEDAN. Only driven 4,300 miles. Disc wheels; fully equipped; 5 passenger. Cannot be told from day it left factory. Give new car guarantee. $1,160, cash or terms. Open evenings till 10. 2810 W. Madison-st.

WILLYS-KNIGHT TRG., '23. Equipped with Rex Calif. Top, 2 bumpers, spare tire, motometer, windshield cleaner, spotlight, heater, etc. Newly painted in a beautiful two color scheme. Mech. guar. GO DON MOTOR CO., 3305 W. North-av.

WILLYS-KNIGHT — COUPE SEDAN, 1924; just refinished a beautiful two tone gray; has 2 bumpers, spare tire, trunk and many other extras; velour upholstery like new; must sacrifice at once. MRS. MAYER, 6859 Merrill-av. Fairfax 4768.

WILLYS-KNIGHT COUPE. 4 passenger; driven 7,300 miles; can't be told from new; fully equipped; give new car guarantee; $875, cash or terms. Open evenings till 10. 2810 W. Madison.

WILLYS KNIGHT — COUPE SEDAN DE luxe, just like new; fully equipped; new car guarantee. Willys Knight Dealer, 7440 Stony Island-av.

WILLYS KNIGHT—TOUR. DRIVEN LESS than 1,000 mi.; fully equipped, winter inclosure, just like new; new car guarantee; terms. 7440 Stony Island-av.

WILLYS-KNIGHT — COUPE SEDAN, 1923; driven 11,000 mi.; just like new; $1,100. Phone Forest 2659.

WILLYS-KNIGHT—SEDAN, LATE '23; IN good condition; will sell reas. 2250 S. Central Park-av. Call eves.

WILLYS KNIGHT—1923 SEDAN; EXC. CONdition; new car guarantee. 5952 S. Halsted-st. Went. 8257.

WILLS STE. CLAIRE—'24 TOUR.; 4 BRKS.; balloon tires; cheap. Buckingham 8575.

WILLYS-KNIGHT—'24, JUST LIKE NEW; terms. 3854 W. MADISON.

WINTON TOURING. Late 1923, 7 pass. touring; this car has been driven only a few thousand miles by an official of this company; had finest care and cannot be told from a new car; original finish; mechanically carries our guarantee; equipped with Bud Sykes winter enclosure, automatic windshield cleaner, bumper, motometer, etc.; price $1,500 for immediate sale. TRIANGLE MOTORS, INC., Ford and Lincoln dealers, 2229 S. Michigan. Calumet 7340.

AUTOMOBILES—ELECTRIC.

FOR SALE—5 PASSENGER CHICAGO ELECtric automobile. Batteries in excellent condition. Real bargain. Phone Drexel 3011.

CLEARING SALE—Rauch & Lang, Milburn and Detroit ELECTRICS. FASHION AUTO STA., 740 E. 31ST. PH. OAKLAND 1316.

AUTOMOBILE STORAGE.

CARS STORED FOR THE WINTER. DOOR 150 Municipal Pier. Superior 8586.

MOTOR TRUCKS.

REO SPEEDWAGONS

REBUILT AND GUARANTEED. Panel, Express, Canopy, High Stake and Low Stake bodies. Newly painted and equipped with new Royal cord tires and new storage batteries. Can't be told from new and carry the regular new truck guarantee. Priced exceptionally low for quick clearance. Also several late model FORD TRUCKS from $50 up at the REO MOTOR CAR CO. [Factory Branch.] 2441 MICHIGAN-AV. CALUMET 6052.

CLOSING OUT!

75—Reconditioned Trucks—75

5 Macks.	1 Diamond T.
3 Sterlings.	7 Whites.
4 Pierce-Arrows.	6 G. M. C.'s.
12 Fords.	3 Dodges
2 Reos.	3 Supers.

Many others, with choice of bodies, suitable for any line of business. General Motors Truck Co., CASH. TRADE. TERMS. 2247 Prairie. Tel. Calumet 0448.

FORD TON TRUCKS. 200 TO PICK FROM. 90 Days' Written Guarantee. $20 cash, balance 10 mos.; also horses taken in exchange; high and low stake express, canopy and panel bodies. $75 up. LEVY'S FORD EXCHANGE, Most Reliable Dealers, 724 Milwaukee-av., corner Carpenter. Open evenings and Sunday.

FORD MODEL T—1½ TON, $200 CASH. Balance monthly buys this pract. new truck, with panel body and vestibule cab. Only 30 days old and an exceptional bargain at our price. 3028 S. Wabash. Cal. 3050.

Bargains in Used Trucks

International Harvester Co. OF AMERICA. Sta. No. 2, 2004 Diversey. Div. 4675. Sta. No. 3, 2919 S. Western. Canal 2373.

REPUBLIC. 3½ ton equipped with large van body; good mechanical condition; bargain for quick sale. MACK USED TRUCK DEPT. 1810 Michigan-av. Calumet 5412.

FEDERAL 3½ TON, With Van body; this truck has been used very little and is in good mechanical condition; a real buy. See it at 2929 S. WABASH-AV. VICTORY 7500.

FORD—TON TRUCK; STAKE BODY. FORD ton truck express body. Dearborn 2 ton chassis and cab. Diamond T 2 ton and others. KING ZEITLER CO. Mr. Hanzlik. 315 N. Ada. Monroe 1690.

FORD ½ TON, CANOPY TOP, 1924; USED 2 mons., str., dem. rims, A. C. brakes, large wheel; perfect; only $250; guaranteed like new car; take $75 down. PACKARD, 757 W. Jackson-blvd. Ph. Haymarket 210.

FORD ½ TON PANEL, '24. Motor No. 9201744. Runs and looks like new; cash or terms. FINANCE CO., 418 E. Ohio-st. Delaware 10419.

FORD 1 TON CANOPY, '24. Used only 1 month. Can't be told from new. Cash or terms. FINANCE CO., 418 E. Ohio-st. Delaware 10419.

FORD TRUCKS. Used; all types, for any line of business; bargains; terms. LAWDER BROS., Authorized Ford Dealers, 69th, near State.

NEW AND USED TRUCKS. 3 SALESROOMS. 1233 Wabash, 3812 Normal, 2532 N. Crawfd. HARVEY MOTOR TRUCK WORKS.

FORD TON TRUCK, OPEN EXPRESS, HIGH and low stake panel, canopy bodies, etc.; $40 down, bal. 10 mos. 2739 W. Madison-st. Open evenings and Sunday.

MACK AND PIERCE-ARROW DUMP trucks, with steady hauling. Address D C 109, Tribune.

WANTED — FORDSON TRACTOR, GOOD condition. State price. Address D C 438, Tribune.

CHICAGO TRUCKS ALL SIZES, REBUILT, guar.; other makes. CHICAGO TRUCK SALES CO., 431 S. Jefferson-st. State 6476.

FORD TON TRUCK—TOP, EXPRESS BODY, $100 down. 90 day guarantee. 2300 W. Madison-st.

FORD—TON TRUCKS; HIGH STAKE GROC. panel; exp. your choice; new guar.; terms. 2411 Milwaukee.

FORD—PANEL BODY, 1 T. TRUCK EQUIP. ready for baker's use. HOWE BROS., 7101 W. GRAND-AV.

5 TON DIAMOND T CHASSIS AND CAB, very late model; in excellent condition; priced at real bargain. 2002 S. Wabash-av.

DODGE—'22 PANEL AND SCREEN BODIES, $300 each; A1 mech. 2467 Archer.

AUTOMOBILES WANTED.

$100,000 To Spend for Automobiles, NEW OR USED. **HARRIS & RODGERS** 1843-1905 S. Michigan-av. Calumet 3437.

DON'T SELL YOUR CAR until you have consulted us. We are in the market for good automobiles. Call with car or telephone Calumet 6141. UNITED MOTORS OF ILL., 1450 S. Michigan.

WANTED—FORD CAR. MUST BE IN GOOD running order; to apply against purchase price of my well located and restricted vacant. Will give terms on balance. Address A X 318, Tribune.

HIGHEST CASH PRICES PAID FOR JUNK wrecked or used. We sell replacements for any car. WARSHAWSKY & CO., 1915 S. STATE-ST. CALUMET 7315.

WANTED—CADILLAC, LINCOLN OR PACKard, open or closed model, in good running condition, in exchange for my choicely located Chicago residence and business lots. Address A X 348, Tribune.

WANTED — 100 AUTOMOBILES. ALL makes, latest models; bring cars, take home cash. Open evenings till 10. 2810 W. Madison. Phone Van Buren 3200.

WANTED—SEDAN, 1923 OR '24, FOR 80 A. farm; cleared and fenced; near good town. Ravens. 8143. Address B J 305, Tribune.

AUTOMOBILES WANTED — ALL MAKES; will pay spot cash. Drive to 6104 Cottage Grove or phone Dorchester 5100.

WANTED—PACKARD SIX, 4 PASS. SPORT or roadster. Give full particulars and lowest price for cash. Address B F 336, Tribune.

5% COMMISSION FOR SELLING YOUR car. Buyers waiting. Chicago Auto Ex n. Palisade 1870-71. 4255-57 Milwaukee-av.

A BETTER PRICE FOR YOUR CAR; BRING car, get cash. 417 S. Sacramento. V.B.3174.

WANT TO SELL YOUR CAR? SEE STONE, 2420 Lawrence-av. Ravenswood 8110.

CASH FOR WRECKED, JUNK, OLD CARS. Modern Auto Pts., 1702 S. Wab. Cal. 0330.

WANTED—50 AUTOS; BRING CARS, GET cash. 6811 S. Halsted. Wentworth 2727.

HIGHEST PRICES FOR USED CARS; ANY cond., for junk. Schaeffer, Victory 2476.

FORD—FOUR DOOR, WANTED, BY PRIvate party. Tel. Brunswick 5024.

LET US SELL YOUR CAR, 5% COMM.; NO stge. Wentworth 0902. 6703 Racine.

AUTO ACCESSORIES, REPAIRING.

FELL SUPERIOR ENCLOSURES. DESIGNED FOR YOUR CAR. PRICES FROM $30-$200. BELL AUTO PAINTING & TRIMMING CO., 1923-25 SO. WABASH-AV. Cal. 2227-6676. Open eves. and Sun.

EVERY FORD OWNER WANTS Curtain rods. Makes curtains open with doors. Easy install. Quick detach; all models—tour., roadst.; low prices. Write for circ. A. VINES, Oak Hill, W. Va.

WINTER INCLOSURES, CALIFORNIA TOPS, seat covers, curtains, also repairs, painting. Doug. 4283. F. S. AUTO TOP, 3300 Indiana.

GLASS INCLOSURES AND WINTER TOPS for Ford cars; $25 and up. LAWDER BROS., 69th, near State.

FORD—BODIES; SEDAN, COUPE, TOUR., rdstr., truck. 2411 Milwaukee.

WINTER ENCLOSURES; NO METAL TO rattle. SANDEROW, 2351 Michigan-av.

MOTOR TRUCKS TO RENT & WTD.

HARVEY MOTOR TRUCKS. All sizes for rent or sale. Salesroom 1233 S. Wabash-av. Service Station. PH. BOULEVARD 9000. Works, Harvey, Ill.

PIERCE-ARROW TRUCKS TO RENT—ALL sizes. Phone Calumet 5960. PAUL COGHLAN.

CONTRACT WANTED FOR NEW 1½ TON. Nelson and Le Moon, large furniture body; very reasonable. Belmont 3928.

TWO TON TRUCK FOR HIRE—CLOSED IN exp. body; steady or extra work. Adis. 4516 W. Madison, rear. Ph. West 5320.

DISTANT MOVING OR HAULING. RELIAble. M. List, 8029 Sangamon. Triangle 2033.

AUTOS TO RENT AND WANTED.

AUTOMOBILE RENTAL CO., 1827 S. MICHIGAN. Take your choice of the finest cars to rent at the most reasonable rental rates: 12 HOURS $15.00; 24 HOURS $20.00. ONE FULL WEEK SPECIAL $60.00. Monday morning until Saturday noon for commercial purposes, $45.00. TEL. CALUMET 3967. CALUMET 3276.

PAIGE—4 DOOR BROUGHAM DAY OR week. 5344 Broadway. Ardmore 3970.

AUTO TIRES.

UNITED STATES CORDS FIRSTS, 30x3½, $7.50; 32x4, $12.75; 33x4, $14.20. BERLIN TIRE CO., 1500 S. MICHIGAN.

6 33X5 CORD TIRES AND TUBES, $75. Call 1932 Lincoln-av., rear.

MOTORCYCLES AND BICYCLES.

BICYCLES — 1925 MODELS; ON 30 DAY trial; easy payments; trade in your old bike. MEAD CYCLE CO., Washington and Canal.

AUTOMOBILE STORAGE.

$4 [SM. CARS]; $5 [LG.] A MO. LAKE PK. Warehouse, 1121 E. 43d-st. Kenwood 4270.

GARAGES—FOR SALE AND TO RENT.

GRAND-BUILT GARAGES of brand new lumber, incl. 6x4 sill, 4x4 corner posts, 4 way hip roof, 3 windows, service door with lock and knob, built by experts, on your lot. 10x16, $209; 16x18, $224; 18x18, $229; 20x18, $249; 20x20, $269.

WORKMANSHIP GUARANTEED. If you desire to build the garage yourself you may purchase from us the material, incl. lumber, roofing, windows, doors, to be delivered to your lot; 18x18, $119; 18x20, $129; 20x20, $139.

EASY PAYMENTS IF DESIRED. Only $5 cash down, balance monthly. Open evenings and Sundays till 8 p. m. BEN TUPLER CO., N. Side, 4831 N. Western-av. Lafayette 4374. S. Side, 2901 W. 36th-st. Tel. Lafayette 4375.

SPECIAL GARAGE SALE. Buildings of superior construction with new lumber, satisfaction guaranteed.

10x16	$145
10x18	155
12x18	165
16x18	220
18x18	229
18x20	245

Special 18x18, complete, cement floor, $324.

Above prices incl. delivery, erection on your lot, painted, and all hardware needed; monthly payments arranged. See our new stationary garage on exhibit at 937 N. Kedzie, corner Grand-av. [Kedzie 7217], or factory. Duffy Portable House Co., 4307 W. 24th-pl. Lawndale 1877.

SPECIAL THIS MONTH. Permanent garages built on your lot lined with felt, hip roof, cement floor, 2 coats of paint. 16x16, $289; 16x18, $309; 18x18, $324; 18x20, $354; cash or terms. See display. Reo Co., 2810 Van Buren. Nev. 7797.

WE BUILD GARAGES. 18x18, $358; 18x20, $375; 20x20, $395. This includes clear fir drop siding, hip roof, all hardware, 2 coats of paint, cement floor, complete to drive in; cash or terms. PUGIL, 3210 FULTON-ST. KEDZIE 3564.

All Cut Comp. Garage Mat'l. New lumber, roofing, paper, sash and door. 10x10 $75; 18x18 $125; 12x18 $90; 18x20 $140. Kalk Lumber Yd., 59th and Hoyne. Pros. 1241.

WE BUILD TO ORDER PERMANENT 2 CAR gar., comp., for $150, on your lot, in best lum. and work. Call Star Garage Builder. Boulevard 3485. Watz, 4104 S. Michigan.

BRICK AND FRAME GARAGES; SOUTH S. Get our low prices and terms. See finished garages before building; work guaranteed. VERNON, 1744 E. 73d-st. Hyde Park 0733.

BRICK GAR., 2 CAR; CEMENT FLOOR, elect. lt., and water, comp. job for $825; easy terms; work guar. FAIR, 1325 58th-st., cor. Robey.

PRIVATE BRICK GARAGES. Work guaranteed; reasonable prices. Phone Lafayette 2520 or Hyde Park 3979.

STATIONARY AND PORTABLE GARAGES —Complete with cement floors. CHICAGO PORTABLE GARAGE & HOUSE CO., 3059 W. Grand-av. Nevada 0127-0128.

BRICK GARAGES—COMPLETE, LOW PRICE. For estimate Phone Belmont 9474. W. HAMMERSTROEM, 3127 Fullerton-av.

4 CAR BRICK GARAGE, COMPLETE, $1,450; other sizes in proportion. Edg. 6840.

RENT OR SALE—GARAGE 6,000 SQ. FT. 1340 Van Buren-st. G. Kuliter. Hay. 0266.

GARAGES BUILT ANY PLACE, SO. SIDE. Barg. price. C. A. MYERS. Stew. 4255.

AUTOMOBILE LOANS.

15 Min. Service

We will loan you money on your car or will finance the purchase of a new or used car. Pay back monthly as you drive. Or will store for you at reduced rates.

Maxine Finance Corp., MAIN OFFICE 2454 MICHIGAN-AV. **South Side Branch** OPEN TILL 9 P. M. 6154 COTTAGE GROVE-AV.

10 MIN. SERVICE MONEY LOANED ON YOUR AUTOMOBILE. DRIVE IT OR STORE WITH US. PAY US BACK IN MONTHLY NOTES. OPEN EVENINGS AND SUNDAYS. Garfield Motor Sales Co., S. E. CORNER 55TH AND WABASH-AV. ENGLEWOOD 0027.

AUTO LOAN CO. QUICK SERVICE. PAY BACK MONTHLY. Or will buy your car for cash. 6838 Stony Island-av. HYDE PARK 2924.

NELSON BROTHERS. Money loaned on your car while you drive. New and used purchases financed. Quick, confidential service. Open evenings till 9:30. 6310 Broadway. Sheldrake 6000.

NATIONAL FINANCE CO. Loans on autos while driving; present loans extended; notes reduced; confidential. 155 N. Clark-st., Rm. 1320. Cent. 5533.

HANDLEY FINANCE, WEST SIDE—4640 W. Washington-blvd. Mansfield 6646. Money loaned on your car while in use.

U. S. FINANCE AND MORTGAGE CO. 10 min. service; lowest rates; open eves. Room 1619, 155 N. Clark. Dearborn 7623.

MONEY LOANED ON YOUR CAR—CONFIdentially. Automobile Storage Co., 1142 Conway Bldg., Clark-Wash. Franklin 3524.

AUTO LOANS STRICT CONFIDENCE. STAR AUTO SALES. 1328-30 S. Michigan 2d floor. Calumet 1091.

AUTO CREDITS FOR SALE.

FOR SALE—$175 CREDIT, GOOD FOR ANY auto in United Motors of Illinois. Will take $100 or best offer. Call Victory 0143; 2-4 p. m.

$500 PACKARD CREDIT. WILL TAKE $400. Phone Sunnyside 1536.

LEGAL NOTICES.

SEALED PROPOSALS WILL BE RECEIVED at office of Treasurer Marion Branch, N. H. D. V. S., National Military Home Grant Co., Indiana, and there opened at the time fixed, for furnishing and delivering supplies in accordance with instructions and specifications, copies of which with blank proposals can be had upon application to the Treasurer, as follows: For CURRENT EXPENSES and FARM SUPPLIES until 1:00 o'clock P. M. Nov. 13, 1924; HOUSEHOLD SUPPLIES until 1:00 o'clock P. M. Nov. 17, 1924; HOSPITAL SUPPLIES until 1:00 o'clock P. M. Nov. 29, 1924; REPAIRS SUPPLIES until 1:00 o'clock P. M. Nov. 26, 1924; SUBSISTENCE SUPPLIES until 1:00 o'clock P. M. Dec. 3, 1924. P. G. FROEMMING, Treasurer.

KNOW ALL MEN BY THESE PRESENTS that Benjamin Kaplan and Frank Levine have today purchased the garage business and realty at 5671-73 W. Lake-st., Chicago, from Edw. A. Stinson, Floyd A. Hyndman and Geo. M. Castor, doing business as the Austonian Garage. Creditors please mail statements to counsel for purchasers. ERIC F. GRUNDIN, 2310 W. 21st-pl.

CITY OF ALBUQUERQUE, NEW MEXICO, will redeem $17,000 sewer bonds dated March 1, 1909, due March 1, 1929, interest 4½% at par and accrued interest to date of payment. For further information write to JOHN HERKENHOFF, City Treasurer, Albuquerque, N. M.

JEWELRY, WATCHES, ETC.

90 PCT. FULL VALUE PAID. Spot cash for diamonds, pearls, platinum, gold, pawn tickets, watches, broken jewelry and gold crowns; quick action. 162 N. State-st., Rm. 1318, nr. Randolph-st.

Pawn Tickets, Diamonds, Old gold, silver, platinum, gold teeth bought for cash. Elgin-Waltham watches, $5 up. Jewelers' Exch., Rm. 902 Reliance Bldg., 32 N. State-st. Phone Dearborn 8805.

I WILL PAY MORE. PAWN TICKETS, DIAMONDS, OLD GOLD, GOLD CROWNS, PLATINUM, WATCHES. Bus. confident. Room 1214, 159 N. State-st.

50% MORE PAID IN CASH FOR DIAMONDS and pawn tickets, old gold, silver, platinum, broken jewelry, gold teeth and watches. Rm. 516 Reliance Bldg., 32 N. State-st.

PAWN TICKETS BOUGHT. ALSO OLD gold, silver, platinum, diamonds; best price. Business confidential. 2 S. Clark-st.

HOUSEHOLD GOODS—WANTED.

PHILPOTT'S BUYERS MEAN MONEY TO you. Highest cash prices for used furniture. Prompt and courteous attention given to all calls. THOS. W. PHILPOTT & SON, Auctioneers, Drexel 1280. We also store.

SET OF CHINA AND SILVERWARE, MUST be A1 and reasonable. Describe fully. Address D D 62, Tribune.

WE BUY, SELL OR TRADE NEW AND used furn.; also moving and storage. Petersen's Storage, 3413-15 W. North-av. Bel. 0448.

WANTED—3 PIECE OVERSTUFFED PARlor set; cheap for cash. Lincoln 3049.

WE BUY SECOND HAND FURNITURE, stoves, rugs, etc. Call Diversey 2283.

WANTED—OLD 3 PIECE OVERSTUFFED par. set that I can recover. Kildare 2805.

HIGHEST PRICES FOR HOUSEHOLD GDS. of every description. Victory 4921.

WANTED—TO BUY FURNITURE IN LGE. and small amounts. Diversey 4377.

SEWING MACHINES.

SEWING MACHINES, 500 NEW, USED SINGer Whites, New Home, $4 up; special this wk. port. elec. $19.50. 3619 Cottage Grove.

SINGER ELEC., $25 UP; BOX TOP, ALL makes, $5 up; dropheads, $10 up; open eves; free del. 2220 S. State-st. Cal. 0420.

HEMSTITCHING MACHINE—FOR SALE. 1465 IRVING PARK-BLVD.

HOUSEHOLD GOODS.

South Side.

4 Rooms Complete, $185

Only $15 Cash Required. Liberal terms to suit your convenience. **KESSEL BROS.** 4031-33 S. STATE-ST. OPEN TUES., THURS., SAT. EVES.

WONDERFUL BARGAIN. 5 rms. of high grade furniture; used very little; 3 pc. overstuffed parlor set, library table, console talking machine, 9x12 and 8x10 rugs, 2 walnut bedroom sets, floor and reading lamps, 7 pc. walnut din. set, small rugs and pictures; will sell all or part. 3205 E. 67th-st. Phone Dorchester 3449.

FOR SALE—PARLOR AND BEDROOM FURniture in A1 shape; also Chicago electric automobile with first class batteries. Phone Drexel 2611.

THE EMPIRE

Used and New Furniture, 4312 Cottage Grove. Drexel 2877.

5,000 YDS. CPT., 49C; 5,000 YDS. WIL. vel., 98c; 500 12x9 wool rugs, $9.75; 500 12x9 Brus., $12.50; 500 12x9 Wil. velvet, $19.75; 300 12x9 worsted, $42.50; 300 rm. size Ax., $14.75. 467 E. 31st. Open eves.

4 RMS. SPLENDID FURN., PRAC. NEW; 4 pc. wal. bedrm. st., comp., $150; lamp $10; Wilton rug, $25; 7 pc. Tudor dining rm. set, $60; parl. set, phono., lib. table; will sep. 1119 E. 54th-pl., 1st apt. Fairfax 4444.

FURNITURE OF 8 ROOMS, BEAUT. AND mod.; will sell at real bargain, all or separate; parlor set, mohair, bedrm. set, din. set with buffet, rugs, lamps, console phono., other things. 6139 S. Green-st., 1st.

GATELEG TABLE, LARGE AND SMALL rugs, bedrm. and dining furn., player piano, beaut. parlor set, lamp, $6; 9x12 rug, $25. 4733 Michigan-av. Kenwood 7088.

MAHOGANY PARLOR SUITE, 3 PIECE, and McDougal kitchen cabinet; good as new. Sell cheap. 7705 Eggleston-av., 2d apt.

RUGS, 9X12, $20; DESK, $15; FLR. LAMP, $5; clk., hall run., etc.; mod. fur. 8 r.; will sep. Martin, 5710 South Park. Nor. 2048.

STOVES, FURNITURE OF ALL KINDS, rugs, carpets, pianos, and Victrolas; terms. Garfield Fireproof Storage Co., 5929 S. State.

WE ARE CLOSING OUT A COMPLETE line of furniture samples. SOUTH SIDE AUCTION HOUSE, 106 E. 47th-st. Ken. 0545.

FURN. OF 4 RMS., CHEAP, VERY DESIR. apt. for rent. Dempsey, 5445 Michigan.

FOR SALE—4 RM. UP-TO-DATE FURNIture cheap. Boulevard 3504.

FURNITURE OF 7 ROOM FLAT, $175. 8467 Dorchester, 1st. Ph. Dor. 10063.

FURN. FOR 4 ROOM APT.; WILL SEPArate. 4631 Lake Park-av., entrance E.

ORIENTAL RUG, 9¼X13; REASONABLE; odd chairs. Kenwood 1877.

2 8X10, 1 6X9, FINE DOMES. RUGS, DAY-beds, chairs. 6365 Ellis. H. P. 0493.

FURNITURE—MANY ODD PIECES AT moderate prices. 4146 Cottage Grove-av.

Southwest Side.

DAVENPORT, CHAIR, EXC. COND.; HAND carved; loose cushions; cheap; also kitchen cabinet. PIELASKE, 4553 S. Troy.

North Side.

4 ROOM OUTFIT

All new furniture, complete, $174.50; only $15 down, balance in very easy payments. Also 5 and 6 room outfits in proportion. MAKLER FURNITURE CO., 808 N. Wells-st., near Chicago-av.

GREAT BARG.—SELL AT ONCE, BEAUT. furn. 5 rms., silk mohair set, fancy hand carved frame wal. din. set, tapestry backs and seats, rugs, lamps, mirrors, console phono., odd chair, etc.; all or sep. Sunnyside 4850.

Rugs for Less than Cost. Sale $20,000 of domestics and orientals; wholesale, retail; also few slightly used. SOUHAMI, 5061 Broadway.

WONDERFUL BARG.—QUICK SALE, 4 RMS. of elec. furn., like new; silk mohair par. set, wal. din. and bedroom sets, lamps, console phono., rugs, mirrors, pictures, buffet, etc.; all or sep. Buckingham 0009.

SPECIAL SALE. 100 Persian, Chinese, and domestic rugs. ABDISHO BROS., 2543 Lawrence-av.

REAL BARGAIN IF TAKEN AT ONCE, 4 rms. beaut. furn., like new, silk mohair par. set, wal. din. bedr. set, Chin. and Wilton rugs, lamps, etc. 2251 Eastwood, 1st bl. n. Wilson.

NEW AND USED FURNITURE AND RUGS, thousands of pieces to select from. Joseph Strausser, successor to Reebie's Auction House, 2525 Sheffield-av.

COMP. FURN. OF 5 RM. APT.; 3 PC. PAR. suite, 9 pc. D. R. set, mah. twin bed, bedr. set, brass bed, kit. outfit; barg. $300 for quick sale, worth $900; will sep. Ph. Edge. 0842.

5 ORIENTAL RUGS, BARG.; ARAK, 8x10; Anatolian, 8x10; Bloch, 3x6; Mosul, 4x6; Iraw, 4x7. Like new; used since May. Call Wed., Thur., morn., Fri., 900 Sunnyside, 1st.

EXCEPTIONAL OFFER—HIGH GRADE FURniture; almost new mohair par., wal. bedrm. and din. sets, odd chairs, console phono., rugs, lamps, desk, etc. Ardmore 5589.

WILLOW SET, 4 CHAIRS AND CHAISE lounge, with cushions and hour glass table; very reasonable. 511 Aldine-av., 4 F. Buckingham 8863.

DINING RM. SET WITH 6 CHAIRS, LARGE buffet, and serving table; also large rug. All in good condition. MRS. FREGIN, 551 Barry-av., 3d floor.

GRAY COMB. R. HEAT., 3 RUGS, HEATER, din. set, buffet, 2 rugs, dresser, day. table, wardrobe, chiffonier, 3 lamp. E. cab., beds, sell cheap. 2006 Seminary.

WILTON RUG, 20X9; GOOD BUY FOR rooming housekeeper; also hall runner. Lake View 6840, after 1 p. m. Bargain.

REED SUN PARLOR FURNITURE; CHOICE of finish and upholstery; retailed at wholesale price; factory, 1706 Foster. Ard. 1934.

BEAUTIFUL QUEEN ANNE BUFFET AND dining table; mahogany; almost new; at half purchase price, $75. Phone R. P. 10032.

LG. HT., GAS R., GARB. BURN., DIN. SET, 3 p. par. set, few lg. sm. rugs, sell cheap; drs., bedroom, 3 pc. 1519 Clybourn.

LIVING ROOM AND KITCHEN FURNISHings, handsome davenport; fine gas stove, etc. Bargain. 2338 N. Clark, 3d. Anderson.

EXPENSIVE SILK MOHAIR OVERSTUFFED 3 pc. parlor, made to order; used 4 wks.; 9x12 Chinese rug; bargain. Edge. 5717.

SELLING AT ONCE, CHEAP, EXTRA FINE 8 pc. din. set, 2 tone wal., like new. Lake View 6741. 718 Buena-av., 3d E.

MAN'S CHIFFOROBE, SPACE FOR HANGing suits on one side, drawers and shaving mirror on other; good condition. L. V. 5800.

HIGH GRADE FURN. OF 4 ROOMS, HOOver vac. cleaner; new. Ardmore 5084.

MAH. WOOD TABLE, RUGS, DRESSER, DAbed, lamp, etc. 942 Crescent-pl.

HOUSEHOLD FURNITURE—PHONE SHELdrake 1778 Wed. morning or Thursday.

FURNITURE, INCLUDING MASON & HAMlin piano. 5062 N. Lincoln-st., up to 5 p. m.

Northwest Side.

HIGH GRADE BABY BUGGY; REASONable. 2440 N. Harding-av. Spaulding 10453.

BEDROOM SET, 7 PIECE; USED 1 MONTH, $150; 5 piece bedroom suite, twin beds; used 1 month; $345. 3352 Armitage-av.

3 PC. SILK MOHAIR PAR. SET, 7 PC. DIN. rm. 9x12 rugs, lamps. Belmont 0964.

DINING ROOM SET; GOOD CONDITION; reasonable. Irving 1913.

2 LGE. OVERSTUFF. CHS. MEDM. SIZED rug, cheap. 4605 Eastern. Pal. 7455.

West Side.

PUBLIC SALE AT OUR FURNITURE FACtory, 18 high grade mohair parlor suites, $300 values, for $160; 20 French Jacquard parlor suites, $250 values, for $150; 18 beautiful bedroom suites, in French walnut, and 12 high grade dining room suites. Grand Rapids Uph. Co., Inc., 3244 W. Madison.

BARGAIN—5 RMS. MODERN FURN., PRAC. new; elaborate parlor set, 8 piece tapestry dining set, 2 Fr. walnut bedrm. sets, console phon., Wilt. rugs, lamps, mirrors, paintings, etc., all or part. 101 S. Pierce-av., 2d.

SAVE 40% — BUY UNCLAIMED STORAGE and sample furniture, stoves, rugs, etc. A B C STORAGE, 1646 W. Madison-st.

3 PIECE SILK MOHAIR LIVING ROOM suite, loose spring filled cushions, $375 value, $139.50. 1027 W. Madison-st.

TERMS OF SUBSCRIPTION OF THE TRIBUNE.

Orders for mail subscriptions must be accompanied by remittance to cover.

Rates in Illinois [outside of Chicago], Indiana, Iowa, Michigan, and Wisconsin:

Daily, without Sunday, one year, $5.00; six months, $2.50; three months, $1.25; two months, $1.00; one month, 50c.

Daily, with Sunday, one year, $12.50; six months, $6.25; three months, $3.15.

Sunday only, one year, $7.50; one month, $1.00.

Rates for subscriptions in postal zones 3 and 4 [measured from Chicago], outside of Illinois, Iowa, Indiana, Michigan, and Wisconsin:

Daily, without Sunday, one year, $7.50; one month, $1.00.

Sunday only, one year, $7.50; one month, $1.00.

Daily and Sunday, one year, $15.00; one month, $2.00.

Rates for subscriptions in zones 5, 6, 7, and 8 [measured from Chicago], Canada, Mexico, and foreign:

Daily, without Sunday, one year, $12.00; one month, $1.50.

Sunday only, one year, $7.50; one month, $1.00.

Daily and Sunday, one year, $19.50; one month, $2.50.

Give postoffice address in full, including county and state. Remit by express money order, draft, or in registered letter at our risk to The Tribune Company, Publisher, 7 South Dearborn street, Chicago.

We cannot be responsible for currency sent through the mail.

MEMBER OF THE ASSOCIATED PRESS.

The Associated Press is exclusively entitled to the use for republication of all news dispatches credited to it or not otherwise credited to this paper, and also the local news published herein.

All rights of republication of special dispatches herein also are reserved.

Chicago Daily Tribune
THE WORLD'S GREATEST NEWSPAPER
WEDNESDAY, NOVEMBER 5, 1924.

Calvin Coolidge Re-elected President and Charles G. Dawes Elected Vice President by Landslide Vote

[TRIBUNE Photo.]
VICE PRESIDENT-ELECT AND HIS FAMILY. Brig. Gen. Charles G. Dawes, swept into office by a big majority, is shown with his wife and adopted children, Virginia and Dana. The photo was made at Gen. Dawes' Evanston home a few weeks ago.

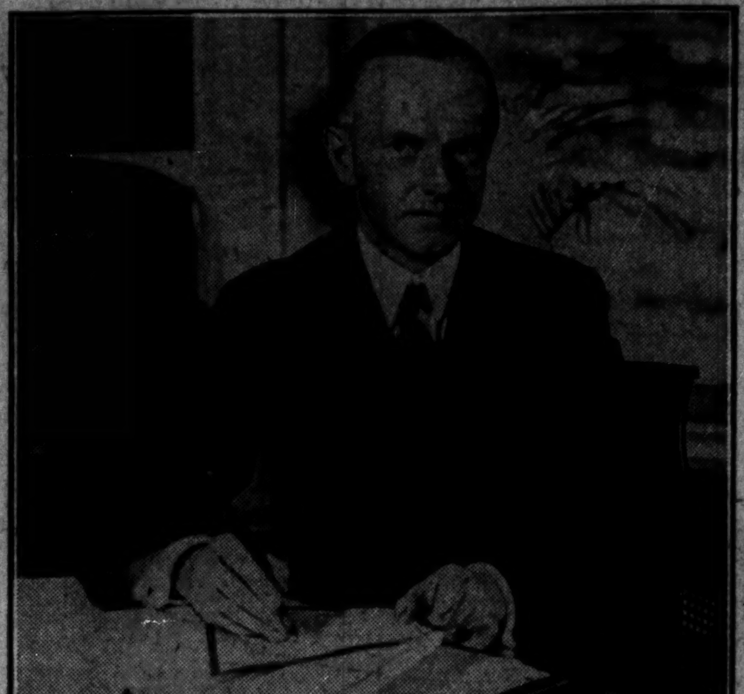

[Harris & Ewing Photo.]
THERE'LL BE NO CHANGE AT THIS DESK. President Calvin Coolidge, who won a sweeping victory in yesterday's election, is shown at the executive desk.

[Harris & Ewing Photo.]
AT THE HELM OF THE SHIP OF STATE. President Coolidge and Vice President-Elect Dawes were photographed together shortly after the Cleveland convention which nominated them for the two highest offices in the nation.
(Story on page one.)

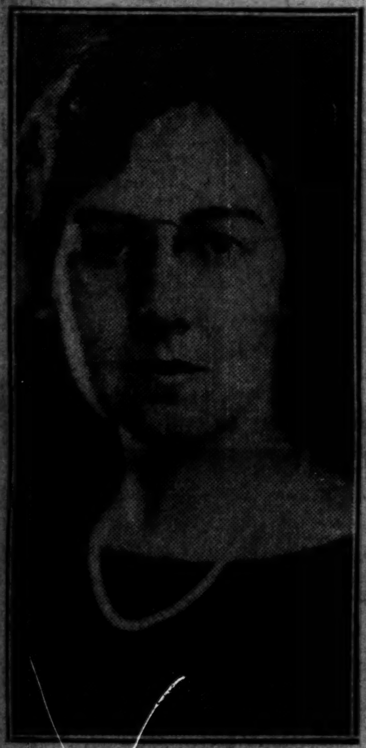

[E. D. Toloff Photo.]
DAWES' DAUGHTER. Mrs. M. B. Ericson, daughter of the Vice President-Elect.

[Copyright: Harris & Ewing.]
FIRST LADIES OF THE LAND. Mrs. Calvin Coolidge (at the left) and Mrs. Charles G. Dawes. Picture was taken at the executive mansion on July 3, last.

NATION KEEPS THEM IN THE WHITE HOUSE. President and Mrs. Coolidge with their son, John, and the President's father, who frequently leaves his Vermont farm to visit his son.
[Harris & Ewing Photo.]

[TRIBUNE Photo.]
DAWES GOES TO VOTE. Accompanied by their son, Dana, Brig. Gen. and Mrs. Charles G. Dawes start for polling place in Evanston. It took the G. O. P. vice presidential winner just one minute to cast his ballot.

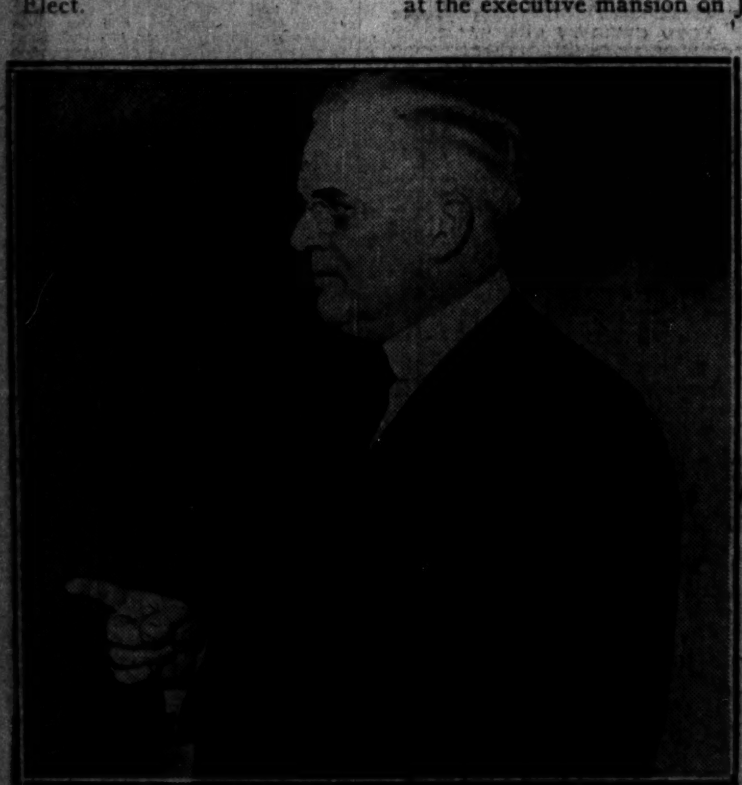

ILLINOIS' NEW SENATOR. Returns from Chicago and downstate show Charles S. Deneen, Republican, has defeated A. A. Sprague for senator.

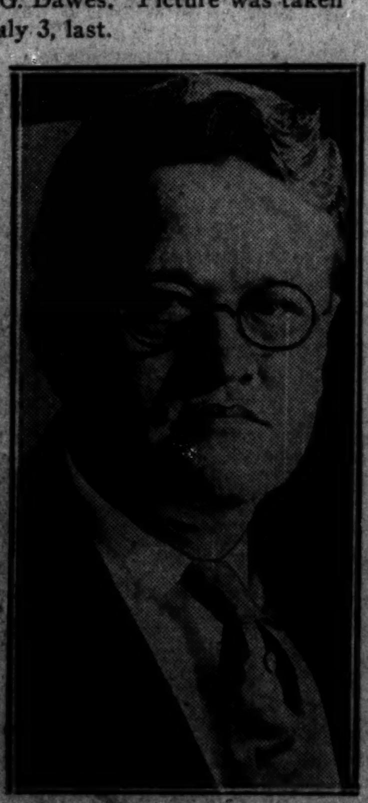

WINNER. State's Attorney Robert E. Crowe, Republican, is re-elected.

[Kadel & Herbert Photo.]
RE-ELECTED. Gov. Al Smith of New York, who defeated Theodore Roosevelt, G. O. P. candidate.

TO RULE TEXAS? Mrs. Miriam Ferguson, Democrat, is apparently elected governor.

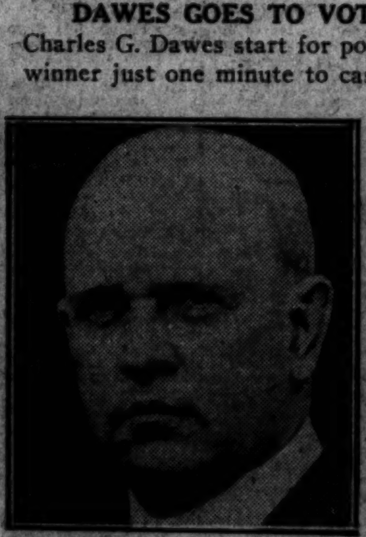

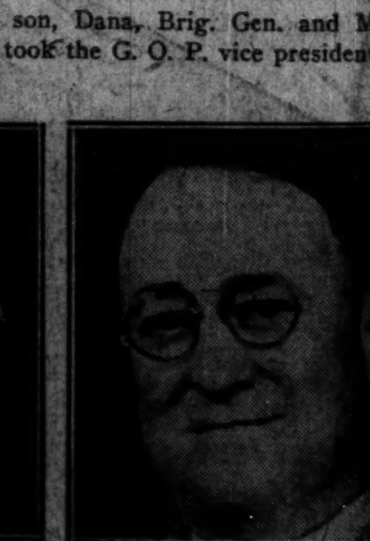

[Chambers Photo.]
JUDICIAL ELECTION WINNERS. Left to right: Chief Justice Harry Olson of the Municipal court, re-elected; William V. Brothers, chosen for place on Circuit court bench, and Worth Caylor, elected a judge of the Superior court.

CHARLES KRUTCKOFF
(Member Board of Assessors)

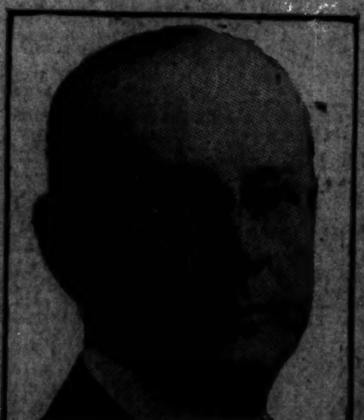

JOHN K. LAWLER
(Sanitary District Trustee)
[Wallinger Photo.]

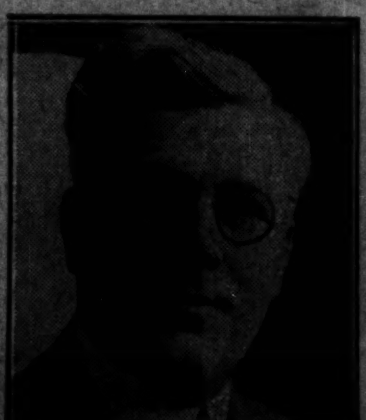

THOMAS O. WALLACE
(Clerk of Circuit Court)
[Wallinger Photo.]

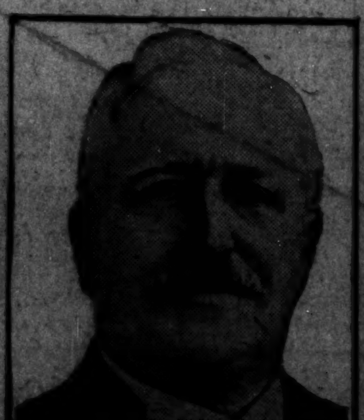

JOSEPH F. HAAS
(Recorder)

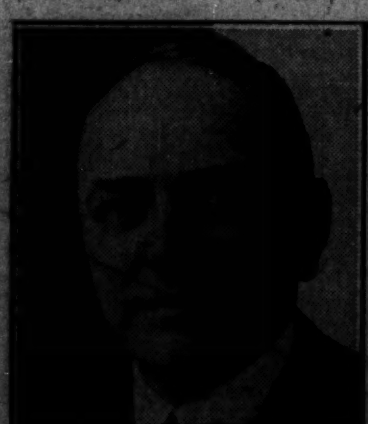

CHARLES RINGER
(Member Board of Assessors)
[Moffett Photo.]

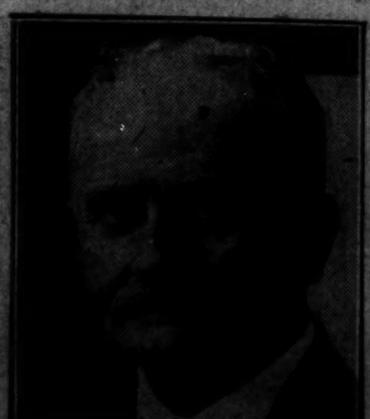

BERNARD W. SNOW
(Bailiff Municipal Court)
[Moffett Photo.]

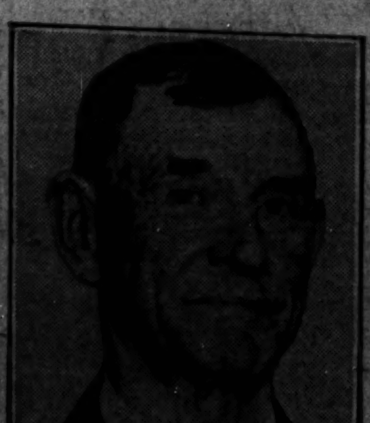

WILLIAM H. WEBER
(Member Board of Review)

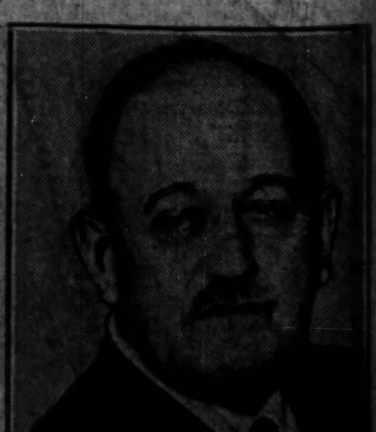

AUGUST W. MILLER
(Sanitary District Trustee)

REPUBLICANS SWEEP COUNTY OFFICES. None of the Democratic candidates in Cook county was able to overcome the advantage which their G. O. P. rivals received in the huge national triumph of Coolidge and Dawes. The above are some of the county winners.